



CITY OF TORRINGTON
Addendum #1

Addendum #1 is issued in regards to questions & answers presented at the pre-bid meeting held on August 27, 2012

BID # FPB-032-090712 Fuessenich Park Bleacher Replacement

Date of bid opening: **September 7, 2012** Time: **10:00 AM** Location: City Hall, Room 206, 140 Main Street, Torrington

MUST SUBMIT SIGNED ADDENDUM WITH SUBMITTED BID.

The City of Torrington reserves the right to accept or reject any or all bids or any portion thereof, to waive technicalities, and to award the contract as will best serve the public interest.

Dated in Torrington: **August 30, 2012** Purchasing Agent _____
Pennie Zucco

Bid Submitted By: _____

Name of Company _____ Signature _____

Date _____ Title _____

ADDENDUM NO. 1

FUESSENICH PARK BLEACHER REPLACEMENT

TORRINGTON, CONNECTICUT

BID NO. FPB-032-090712

AUGUST 29, 2012

This Addendum serves to notify the Bidder of the following revisions, and additions to the Contract Documents.

1. REVISED CONTRACT SPECIFICATIONS:

Pages C-5 Bid Form
Pages C-10, C-11 & C-12 Contractor Qualification Statement
Pages H-1 & H-2 -Technical Specification for Item No. 1 Wood Bleacher Replacement
Drawing No. STR-1

2. ADDED CONTRACT SPECIFICATIONS:

Technical Specification for Item No. 6 – Reconstruction of Handicapped Seating Area

Section G -State of Connecticut Wage Rates

Drawing No. STR-2

3. ADDED CONTRACT ITEMS:

The following new contract item is added to the contract:

<u>Item No.</u>	<u>Description</u>	<u>Quantity</u>
6.	Replacement of Timber Floor and Railing	1

4. BIDDER QUESTIONS AND RESPONSES

Q1. Are you asking for a single riser plank (2x10) or do you want a double riser plank to completely close off the opening?

A1. *A single riser plank is requested. See detail on attached new Sheet 2.*

Q2. I am requesting to get an estimate cost range for the project.

A2. *This information is unavailable at this time.*

- Q3.** Seating Constructors is a manufacturer of custom bleachers, press boxes and grandstands. I understand this is strictly a bleacher bid. As a manufacturer our company wishes to submit our specifications to the proper authority that will render approval for our commodity with regard to this bid. Is there an architect on staff or elsewhere or to whom should we submit this information. I know there is a pre-bid meeting however, if there are General Contractors who are plan holders at this stage, please provide me with a list of those persons at this stage of the bidding process.
- A3.** *Your information can be sent to the City of Torrington Purchasing Agent who will forward it to the design consultant. A list of companies who have obtained the bid documents can be provided by email.*

REPORT OF MEETING

DATE OF MEETING: August 27, 2012, 1:00 PM

PROJECT: Fuessenich Park Bleacher Replacement
Torrington, CT
Bid No. FPB-032-090712
MMI# 1464-15

PURPOSE OF MEETING: Pre-Bid Conference

A pre-bid conference was held on Monday, August 27, 2012 at the Torrington Armory, 153 South Main Street, regarding the Fuessenich Park Bleacher Replacement project. The following companies were in attendance:

<u>Name</u>	<u>Address</u>	<u>Phone No.</u>
Valley Restoration Mark Bastiaanse	47 Wyoming Ave. Torrington, CT 06790	Tel: (860) 489-2687
J.A. Rosa Construction, LLC Pete A. Cappellino	17 Town Line Road Wolcott, CT 06716 Email: pete@jarosa.com	Tel: (203) 879-3495 Cell: (860) 637-2936
NAC Industries, Inc. Nat Picco III	112 Hurly Road Oxford, CT 06478 Email: NACIndustries@gmail.com	Tel: (203) 262-4598 Fax: (845) 214-0660
RJB Contracting, Inc. Joe Barbieri	588 Winsted Road Torrington, CT 06790 Email: joe@rjbcontracting.com	Tel: (860) 496-7503 Fax: (860) 482-4541
Utiplay Parks & Playgrounds Scott Norris	23 Wood Duck Lane Tariffville, CT 06081 Email: snorris@ultiplayus.com	Tel: (860) 593-4165 Fax: (860) 651-0295
O'Brien & Sons Peter R. Wallace	10 Canterbury Lane Sandy Hook, CT 06482 Email: Peter_Wallace@obrienandsons.com	Tel: (203) 426-7114 Fax: (203) 426-7116 Cell: (860) 488-2849

The following items were discussed:

Brett Simmons, Parks Superintendent provided the following information:

1. Bid Package can be obtained from the Office of the City Purchasing Agent. There is \$50.00 non-refundable deposit required per set of documents.

2. Any questions shall be sent in writing to the City Purchasing Agent by 3:00 PM August 29, 2012.
3. Responses to all questions will be issued in an addendum no later than 10:00 AM August 31, 2012.
4. Bids are due by 10:00 AM September 7, 2012.
5. After a review of the bids a recommendation to award will be sent to the City Council for approval at their next meeting.
6. The project is a prevailing wage project. The State Wage Rates will be issues in Addendum No. 1.
7. Local permit fees will be waived; however State permit fees will apply.
8. The project site will be open for inspection today. Other access will require an appointment to be scheduled with the Parks Superintendent.

Glenn Jarvis, P.E. from Milone & MacBroom, Inc., the project design engineer provided the following information:

1. The project includes the replacement of the timber bleachers with aluminum bleachers, modifications to the existing steel supports, surface preparation and painting of steel support structure and other concrete and masonry repairs, and other miscellaneous work.
2. Contract Time is 60 days.

Following the conference, access was provided to view the project site.

Prepared By: Glenn Jarvis, P.E., Milone and MacBroom, Inc.

EXHIBIT "A" BID FORM

**"FUESSENICH PARK BLEACHER REPLACEMENT"
TORRINGTON, CONNECTICUT
Bid No. FPB-032-090712**

Note: Bids shall include all applicable fees

<u>Item No.</u>	<u>Total Estimated Quantity</u>	<u>Description</u>	<u>Unit Price</u>	<u>Total Amount</u>
1.	1	Wood Bleacher Replacement the lump sum price of _____ Dollars and _____ Cents	\$ _____	\$ _____
2.	1	Structural Steel Modifications the lump sum price of _____ Dollars and _____ Cents	\$ _____	\$ _____
3.	25	Repair of Concrete Footings the price per each of _____ Dollars and _____ Cents	\$ _____	\$ _____
4.	2	Concrete Steps the price per each of _____ Dollars and _____ Cents	\$ _____	\$ _____
5.	24	Rebuild CMU Retaining Wall the price per linear foot of _____ Dollars and _____ Cents	\$ _____	\$ _____
6.	1	Reconstruction of Handicapped Seating Area the lump sum price of _____ Dollars and _____ Cents	\$ _____	\$ _____

Total of Above To Be Entered On Bid Proposal Form (Page C-2)

END OF SECTION

CONTRACTOR'S QUALIFICATION STATEMENT

Contractor's Qualification Statement Forms: These forms must be completed and submitted for the project you are interested in bidding. Bidders that fail to provide all requested information, or who misrepresent such information, may have their bid rejected as non-responsive and, if they become the apparent successful bidder for a contract, may be deemed non-responsive as such. The City of Torrington may reject a contractor based on the contractor's performance record with regard to quality of work, timely completion, debarment by others, changed financial status, or other pertinent factors.

Confidentiality: The Contractor's Qualification Statement submitted to the City will be treated as confidential, for official City use only, and will not be open to public inspection, except as required by law. It is the City's position that pursuant to Connecticut General Statutes Section 1-210(b) (5) such documents are exempt from disclosure under the Connecticut Freedom of Information Act, and that the City will not disclose such documents in response to requests made under the Act.

The Undersigned certifies under oath the truth and corrections of all statements and all answers to questions made hereinafter.

SUBMITTED BY:

NAME: _____ [] CORPORATION
[] PARTNERSHIP
ADDRESS: _____ [] INDIVIDUAL
[] LLC
PRINCIPAL OFFICE: _____ [] OTHER _____

(NOTE: Attach separate sheets as required)

1. How many years has your organization been in business? _____

2. How many years has your organization been in business under its present business name? _____

If business was under a different name, give previous name. _____

3. If a Corporation, answer the following:

Date of Incorporation: _____ State of Incorporation: _____

President: _____

Vice President (s) _____

Secretary: _____

Treasurer: _____

4. If a Partnership, answer the following:

Date of Organization: _____ Type of Partnership: _____
(General/Limited/Association)

Name and address of all partners:

5. If other than a Corporation or Partnership, describe Organization and name Principals:

6. What percent of the work do you normally perform with your own forces? _____

List trades:

_____	_____	_____
_____	_____	_____
_____	_____	_____

7. Have you ever failed to complete any work awarded to you? If so, indicate when, where, and why:

8. Has any Officer or Partner of your Organization ever been an Officer or Partner of another Organization that failed to complete a construction contract? If so, state circumstances:

9. List major construction projects your Organization has under contract on this date:

PROJECT	OWNER:	CONTRACT	CONTRACT	ANTICIPATED
NAME:		AMOUNT:	DATE:	COMPLETION DATE:

10. List any bids for which awards are pending: _____

11. Have any time extensions ever been necessary? If so, please explain: _____

12. Have any penalties ever been imposed? If so, please explain: _____

13. Have any claims ever been filed? If so, please explain: _____

14. Attach a list of the plant and equipment available to properly and expeditiously perform the work:

15. Name of Bonding and Insurance Companies and Name, Telephone Number and Address of Agents:

16. The undersigned agrees to furnish a current balance sheet and the Report of Independent Accountants form (found in forms section) within 48 hours if requested by the City, if being considered for award of the contract.

17. List number of pending lawsuits: _____

18. List the number of lawsuits that your organization has been involved in over the past five years. _____

19. List OSHA inspections & violations for the past three years: _____

20. List OSHA certification details and dates: _____

21. Provide a list of five similar projects done within the past five (5) years, with a summary of the project tasks, construction cost and name, address and phone number of a reference familiar with the project.

Dated at _____ this _____ day of _____, 201____.

NOTARIZATION: State of _____ County of _____

M _____ being duly sworn deposes and says that he (she) is the _____ of _____ Contractor (s),

and that the answers to the foregoing questions and all statements therein contained are true and correct.

Subscribed and sworn before me this _____ day of _____, 201____.

Notary Public: _____

(Notary Seal)

My Commission Expires: _____

WOOD BLEACHER REPLACEMENT

Description:

Work under this item shall consist of the replacement of the wood bleacher floors, seats, back rests and stairs at Fuessenich Park. Work includes all labor and materials necessary to replace the existing wood planking with aluminum members including but not limited to attachment materials and fasteners. Work shall also include the removal and disposal of all existing wood planks and hardware removed.

Materials:

Materials for bleacher components shall be manufactured by National Recreation Systems, P.O. Box 11487, Fort Wayne, IN 46858-1487 or an approved equal.

Foot, seat, backrest and riser planks:

Foot Plank – Double 2 x 8 mill finish extruded aluminum alloy 6063-T6 and single 2 x 10 mill finish extruded aluminum alloy 6063-T6 with a wall thickness nominally 0.078” for impact and deformation resistance.

Seat Plank – Double 2 x 10 extruded aluminum alloy 6063-T6, clear anodized 204R1, AA-M10C22A31 Class II.

Backrest Plank – Single 2 x 8 extruded aluminum alloy 6063-T6, clear anodized 204R1, AA-M10C22A31 Class II.

Riser Plank – Single 1 x 8 mill finish extruded aluminum alloy 6063-T6.

Handrail Pipe – 1-7/8” OD post, top and intermediate rail, schedule 40 pipe aluminum alloy 6105-T1, clear anodized 204R1, AA-M10C22A31 Class II.

Aluminum Extrusions – Allot 6063 – T6 shall conform to the standards established by ANSI H35.1, ASTM B308, ASTM B221 and the Aluminum Association.

Accessories:

Channel End Caps: Aluminum alloy 6063-T6, clear anodized 204R1, AA-M10C22A31 Class II.

Hardware: Bolts and nuts shall be hot-dipped galvanized.

Hold down Clip Assembly: Aluminum alloy 6063-T6, mill finish.

Joint Sleeve assembly: Aluminum alloy 6063-T6, mill finish.

Guard rail system shall be provided for both ends of the bleachers. No guard rail system is required for the top of the bleachers

Design Loads

1. Live Loads: Uniform loading – Structure = 100 psf
Uniform Loading – seat and foot plank = 120 plf
2. Sway Loads: Perpendicular to seats = 10 plf
Parallel to seats = 24 plf

WARRANTY

- A. Warranty shall guarantee bleachers to be free from defect in materials and workmanship for a period of 1 year under normal use. Warranty period shall begin on date of completion for projects installed by manufacturer, or its subcontractors.
- B. Anodized finish of plank extrusions shall be covered by a 5 year warranty against loss of structural strength or finish deterioration due to exposure to weather conditions or UV rays. Discoloration of mill finish aluminum due to galvanic reaction not covered.

Construction Methods:

The existing wood foot, seat and backrest planks shall be removed from the steel frame and disposed of by the contractor. Extreme care shall be taken to not damage the steel support elements which will be reused in the final structure.

Contractor shall coordinate the placement of the aluminum planks with the proposed steel modifications and footing repair tasks. Contractor shall verify all existing dimensions of the structure prior development of shop drawings. Shop drawing shall be prepared and submitted to the City for review and approval prior to fabrication of materials.

The aluminum planks shall be installed in accordance with the manufacturer's written instructions and shop drawings.

Method of Measurement:

There shall be no measurement of this work, but this item shall be paid for on a lump sum basis and shall include all work, materials, tools, equipment, and labor necessary for the replacement of the bleachers to the limits shown on the plans.

Basis of Payment:

Payment for this work shall be at the contract lump sum price, which price shall include all materials, tools, equipment, transportation, erection, and labor incidental thereto. The payment shall also include the removal and disposal of all existing wood planks.

RECONSTRUCTION OF HANDICAPPED SEATING AREA

Description:

Work under this item shall consist of the replacement of the wood deck and rails within the handicapped seating area. Work includes all labor and materials necessary to replace the existing wood decking and railing system with composite materials and required fasteners. The existing timber post shall be covered with composite material. Work shall also include the removal and disposal of all existing wood boards and hardware as shown on the plans or directed by the engineer.

Materials:

Materials used for the work shall be Transcend Decking and Railing system manufactured by Trex Company, Inc., 160 Exeter Drive, Winchester, VA 22603-8605 or approved equal.

The color of the decking and railing system shall be “gravel path” (grey). Color sample shall be submitted for approval prior to ordering material.

Materials required will include but not be limited to post sleeves and skirts, 1x6 decking, classic railing system with square balusters and 1x6 trim boards.

Accessories:

All hardware and fasteners shall be as recommended by the material manufacturer.

Design Loads

1. Live Loads: As required by current building code or minimum uniform loading on deck = 100 psf
2. Railing: As required by current building code.

Warranty

The composite material shall have a minimum 10 year warranty. A copy of the manufactured warranty shall be supplied to the City of Torrington.

Construction Methods:

The existing wood decking and rails shall be removed from the wood frame and disposed of by the contractor. The existing wood posts shall remain in place. Extreme care shall be taken to not damage the wood support elements which will be reused in the final structure.

Prior to ordering of materials, the contractor shall verify all dimensions of the structure.

All materials shall be installed according to the manufacturer's requirements.

Method of Measurement:

There shall be no measurement of this work, but this item shall be paid for on a lump sum basis and shall include all work, materials, tools, equipment, and labor necessary for the replacement of the handicapped seating area to the limits shown on the plans.

Basis of Payment:

Payment for this work shall be at the contract lump sum price, which price shall include all materials, tools, equipment, transportation, erection, and labor incidental thereto. The payment shall also include the removal and disposal of all existing wood planks.

1464-15-4-a2012-spec.doc

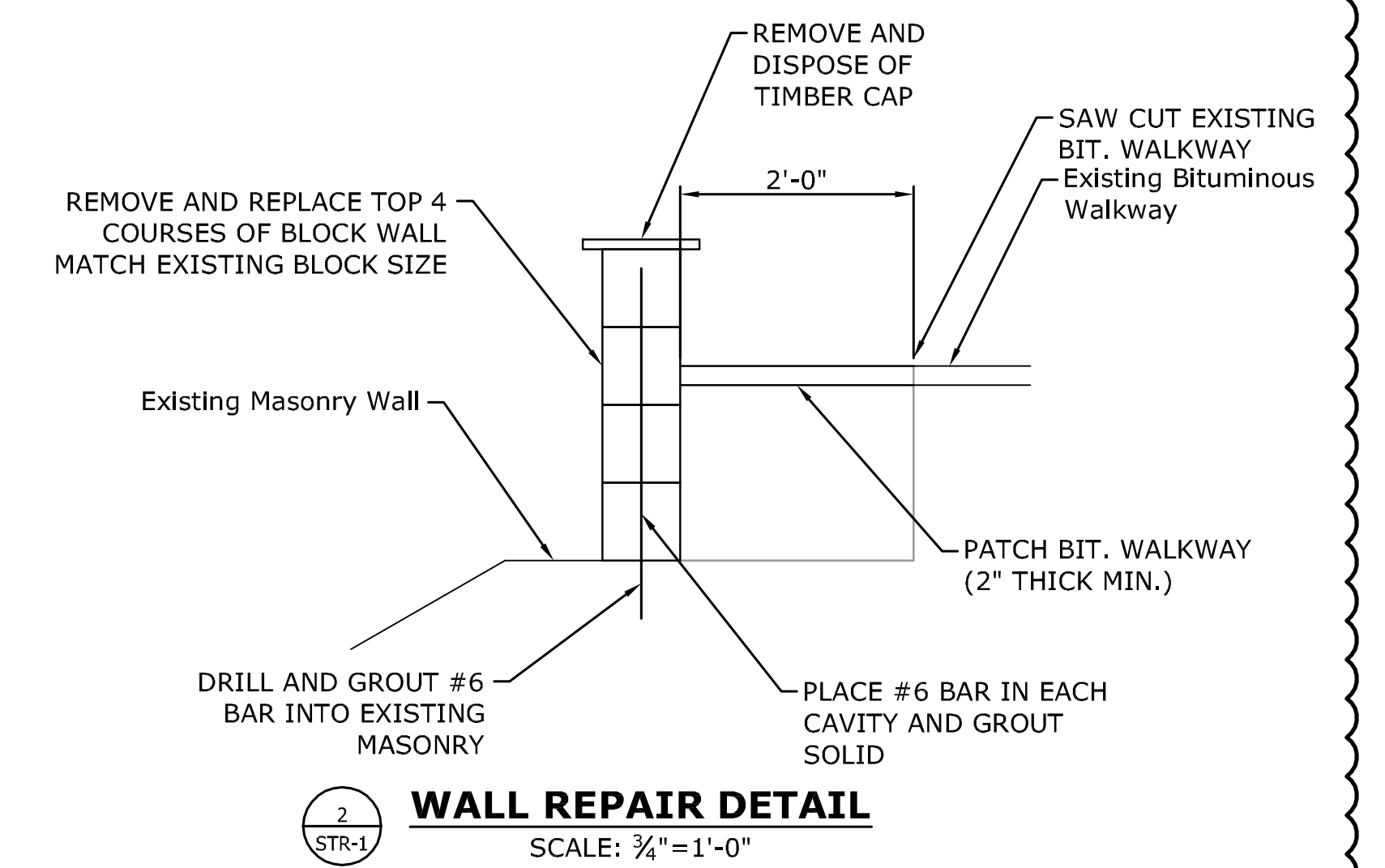
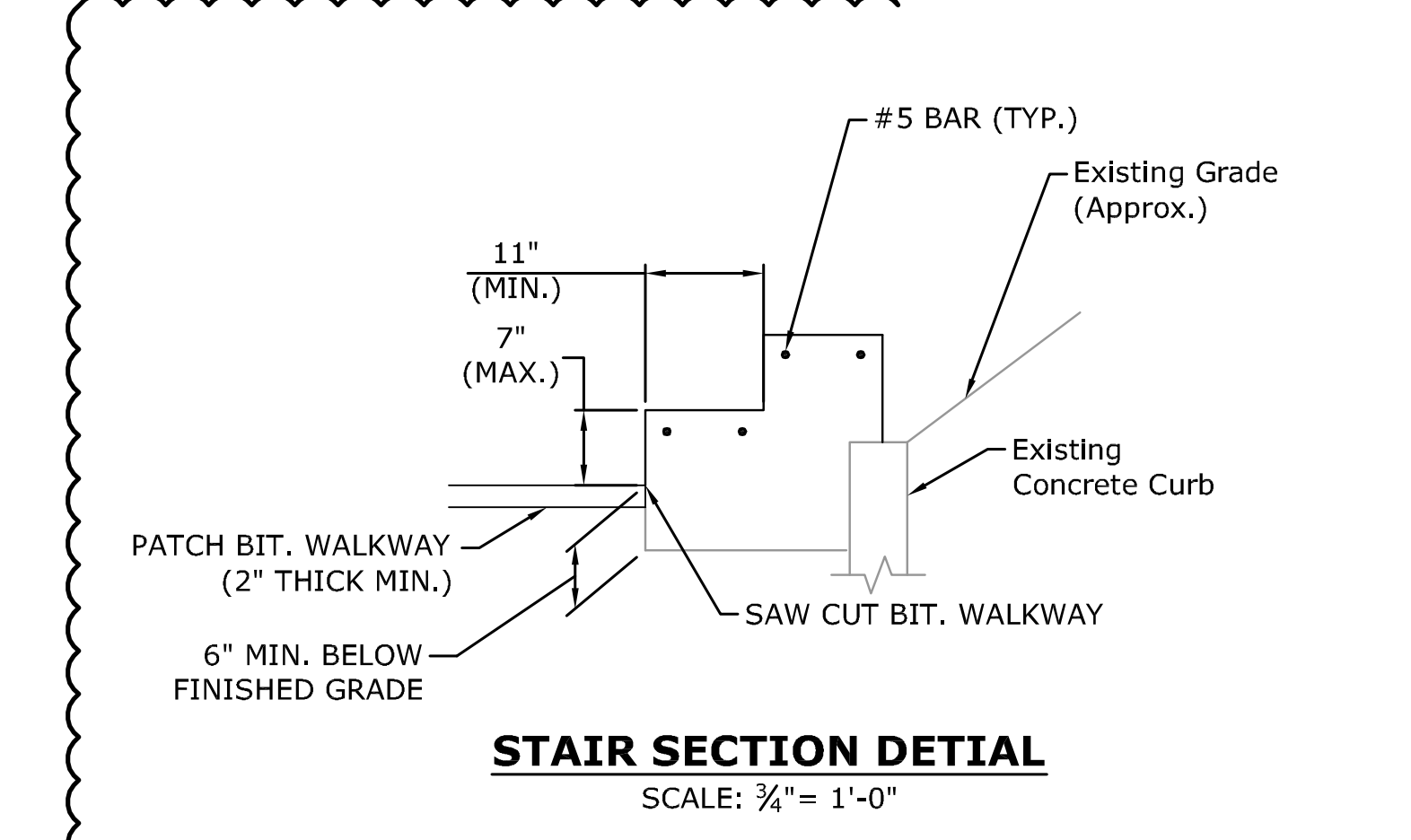
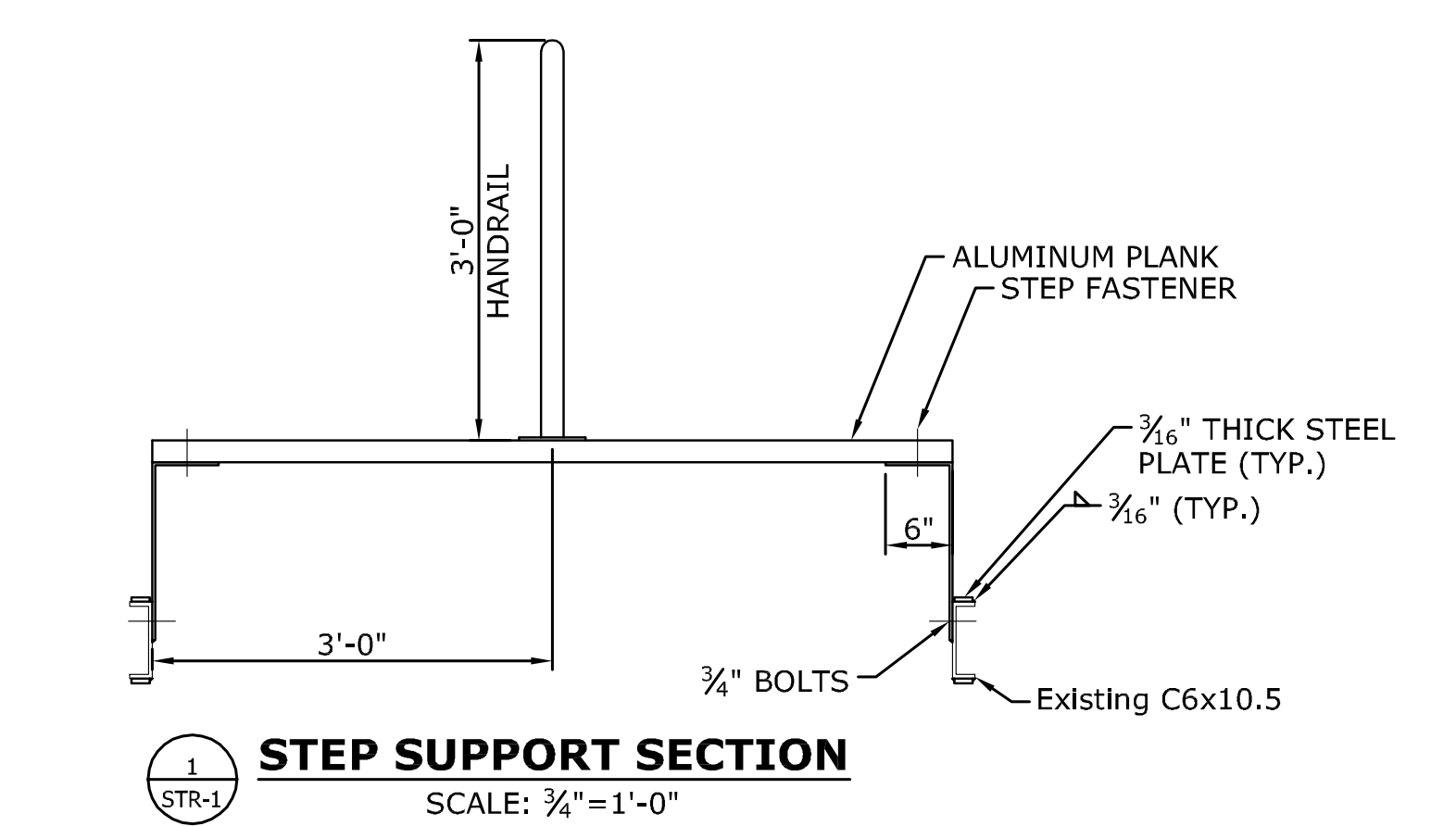
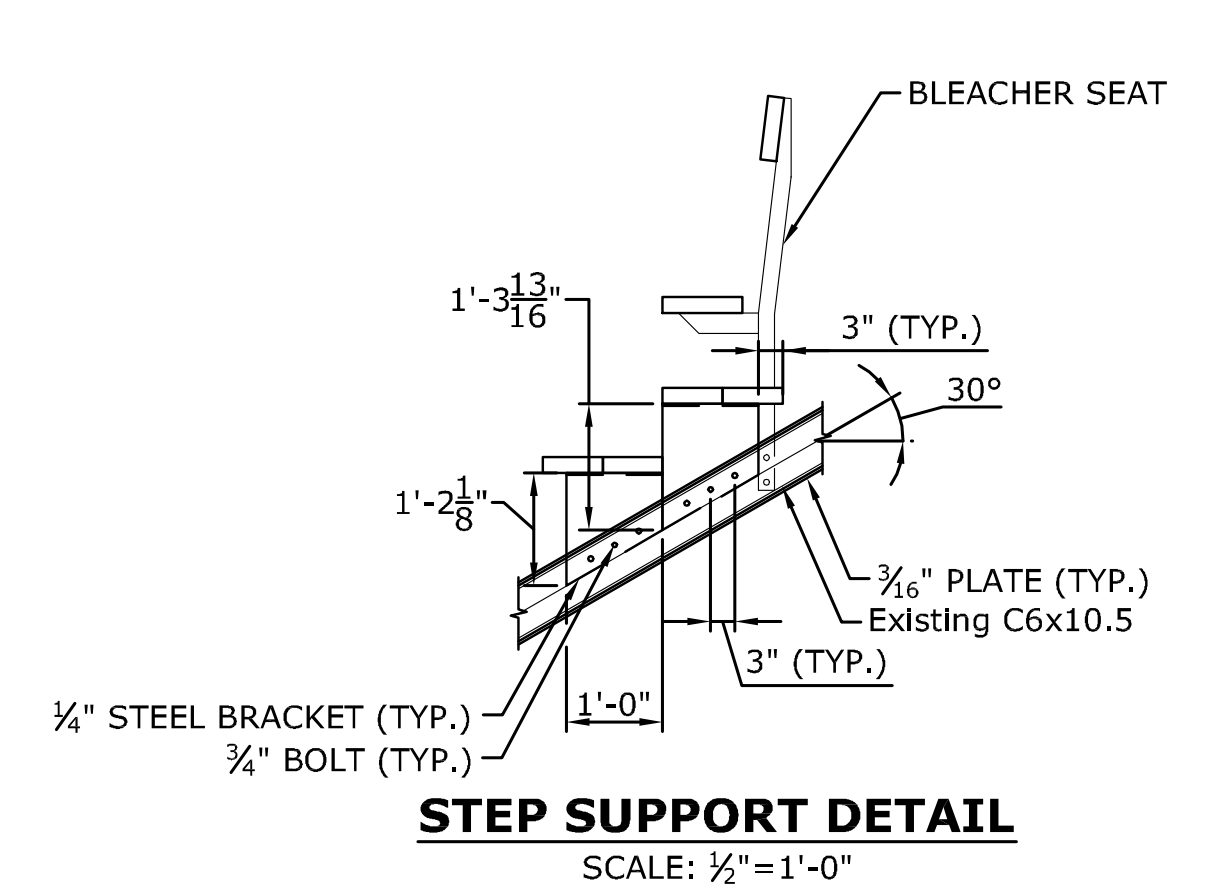
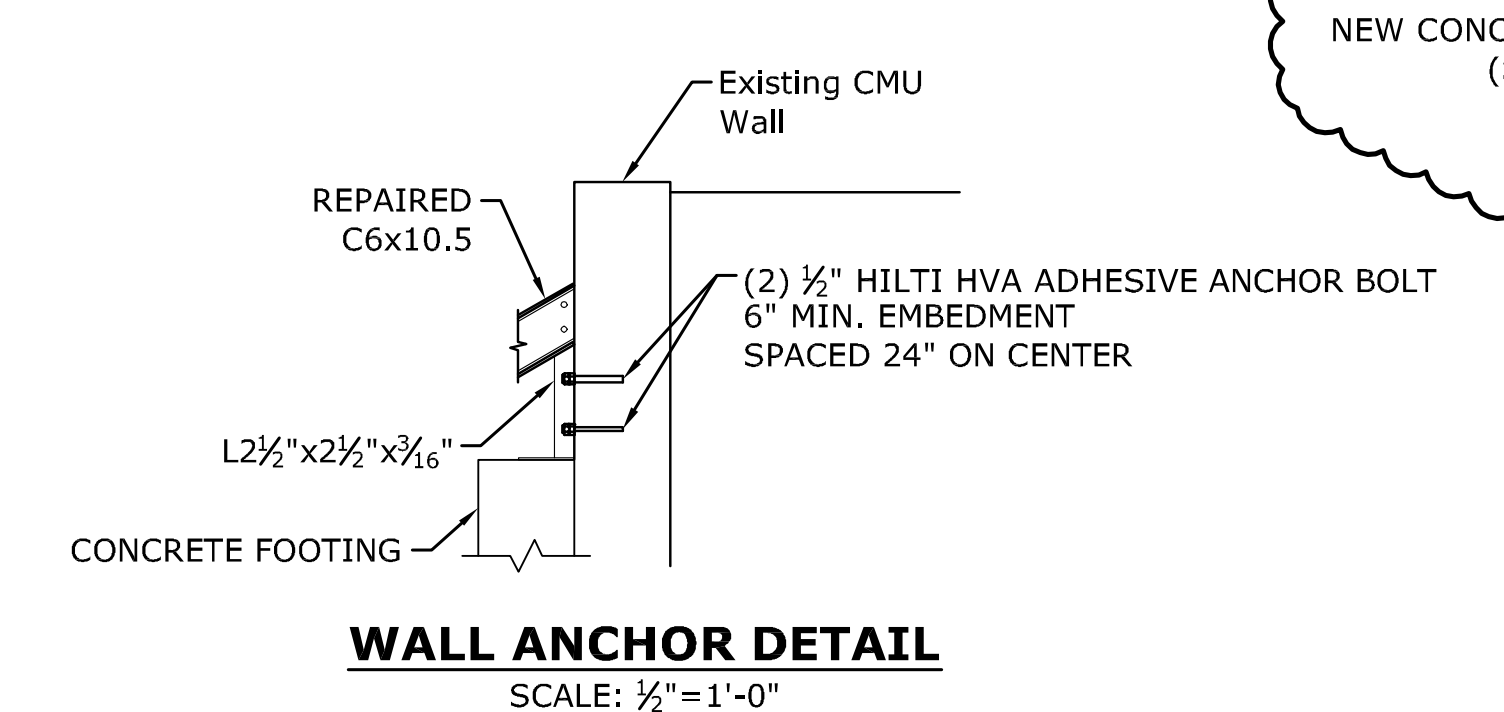
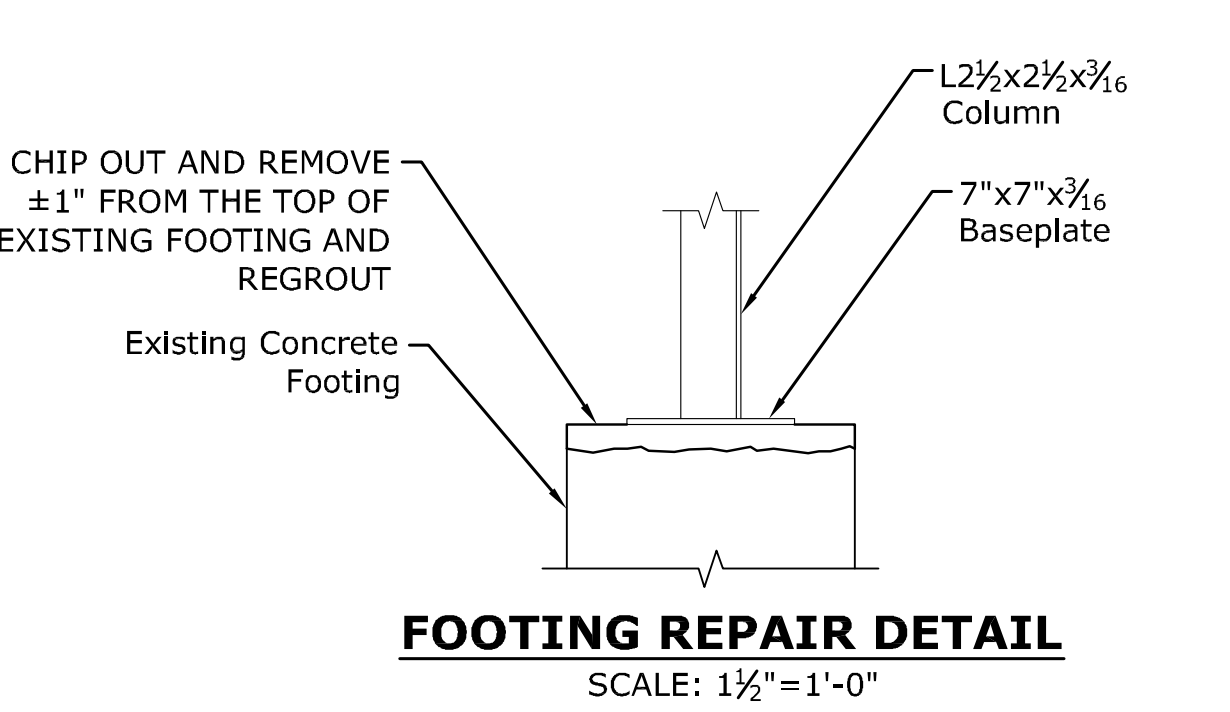
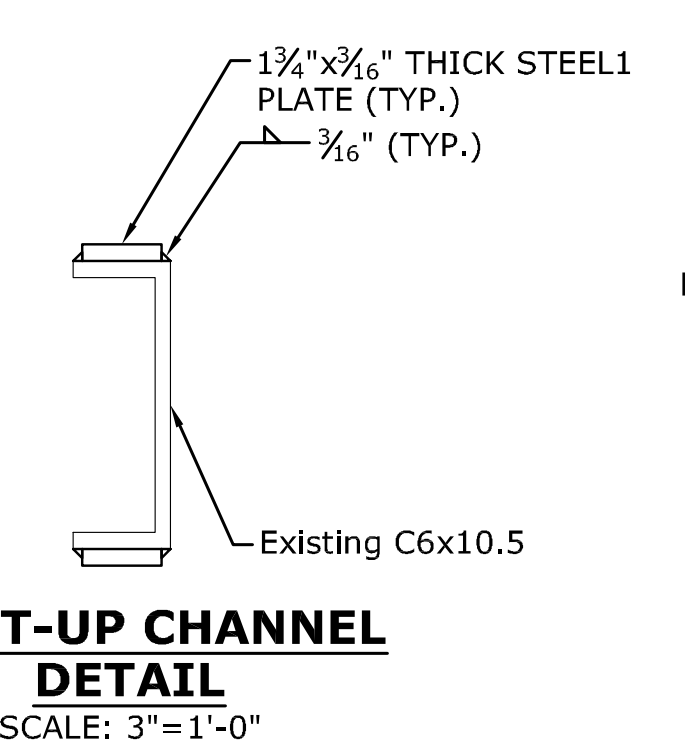
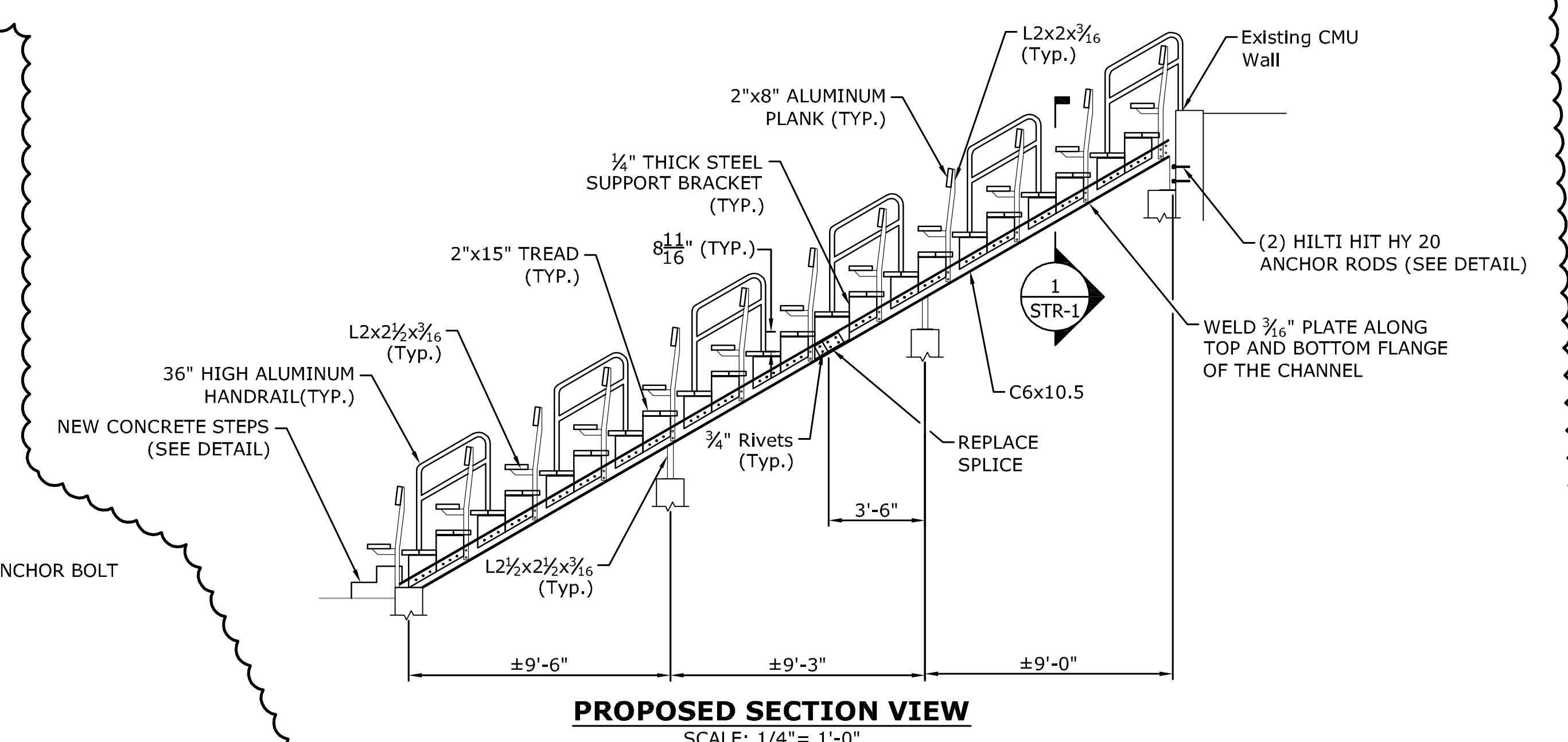
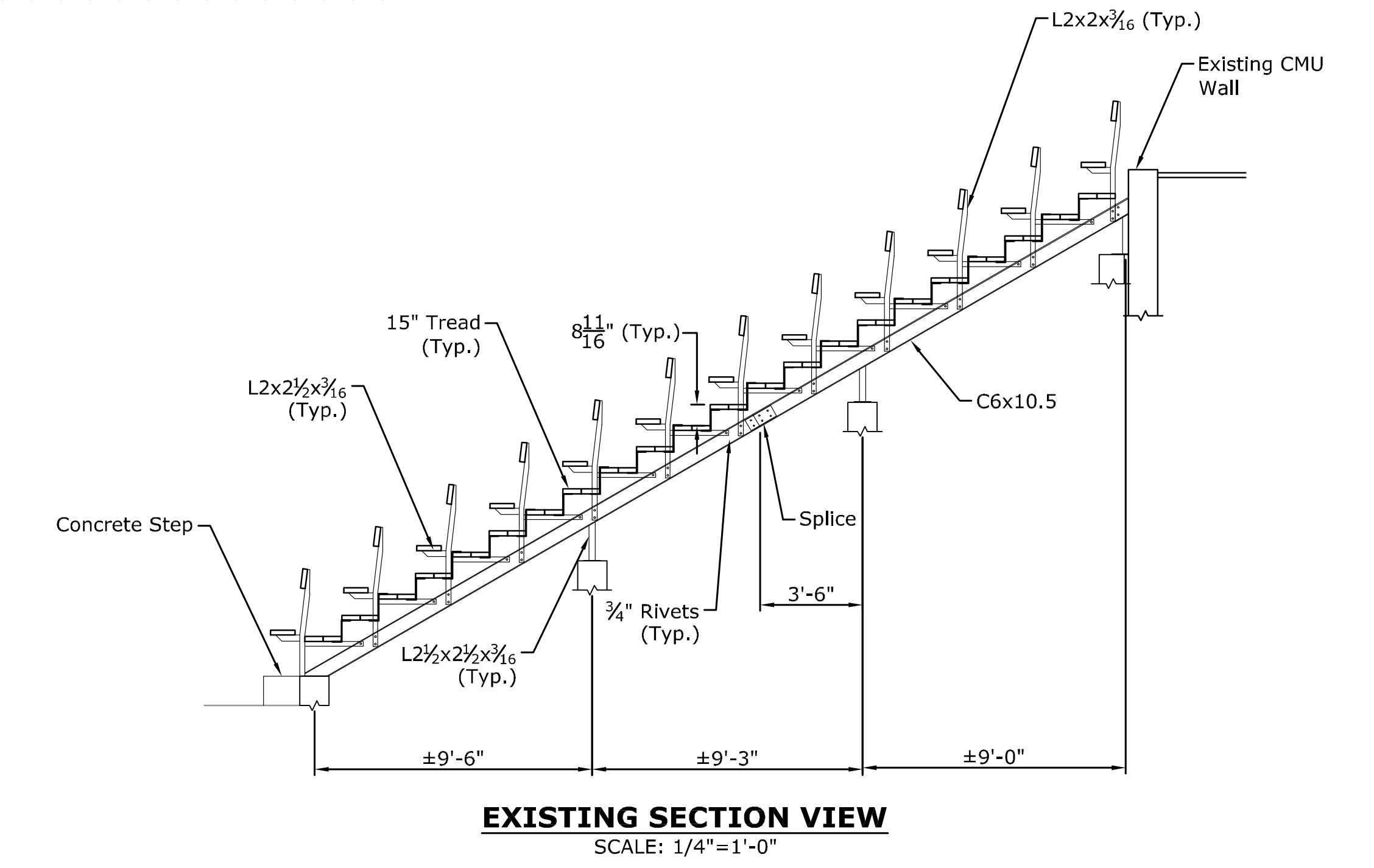
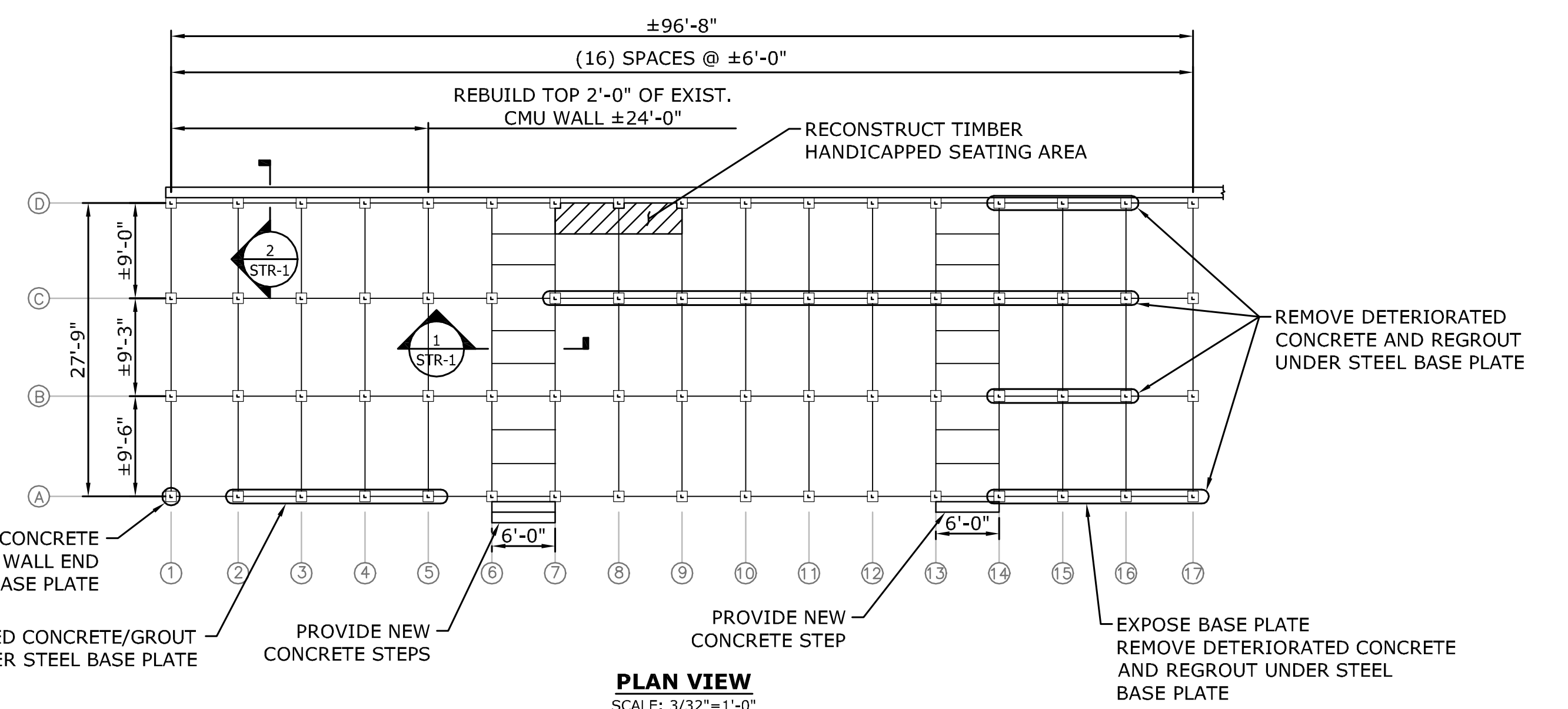

<p>Engineering Architecture and Environmental Science MILONE & MACBROOM 89 Realty Drive Cheshire, Connecticut 06410 (203) 271-1773 Fax (203) 272-9733 www.miloneandmacbroom.com</p>		
<p>REVISIONS</p> <p>8/30/12 APPENDUM No. 1</p>		
<p>REPAIR DETAILS</p> <p>FUESSENICH PARK BLEACHER REPLACEMENT</p> <p>COE PLACE TORRINGTON, CONNECTICUT</p>		
<p>GDJ DESIGNED</p>	<p>SEP DRAWN</p>	<p>GDJ CHECKED</p>
<p>SCALE AS SHOWN</p>		
<p>DATE 02/07/2012</p>		
<p>PROJECT NO. 1464-15</p>		
<p>STR-1</p> <p>SHEET NO.</p>		

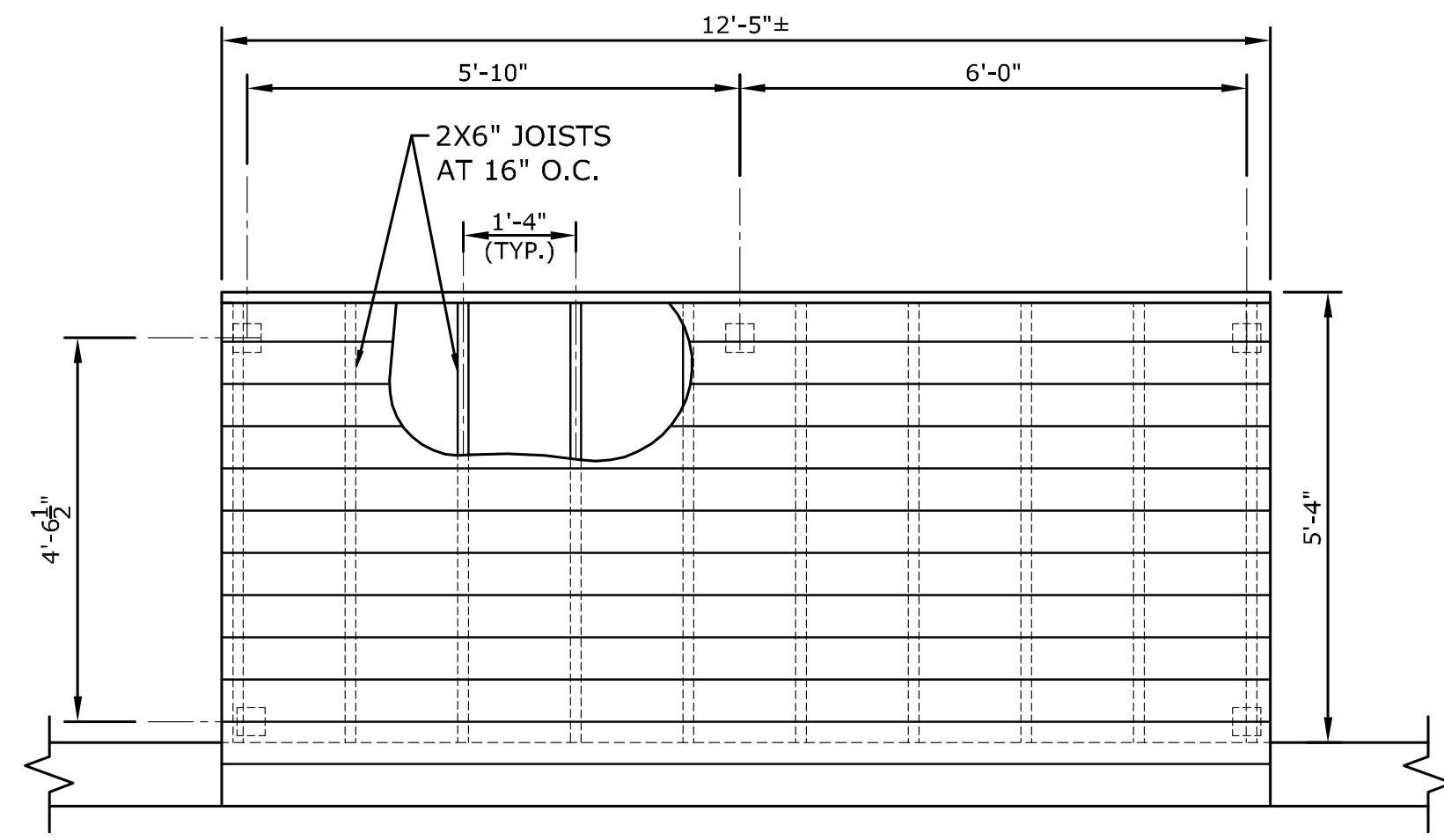

PLAN
SCALE: 1/2" = 1'-0"

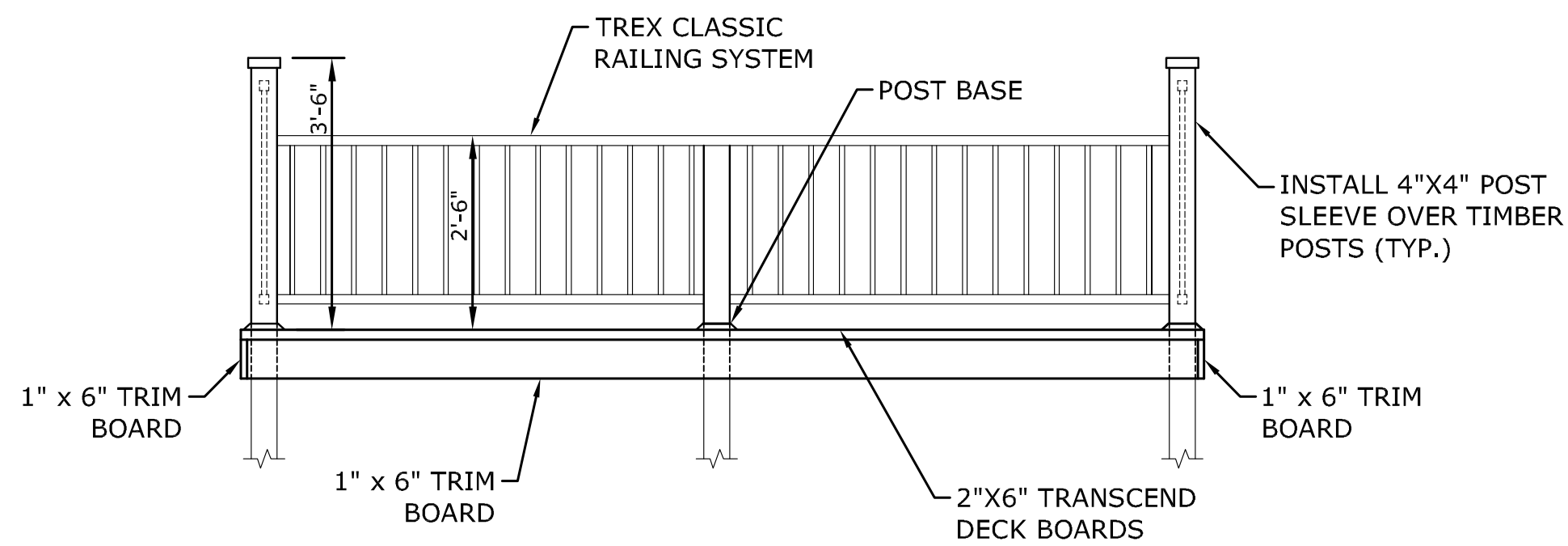

ELEVATION
SCALE: 1/2" = 1'-0"

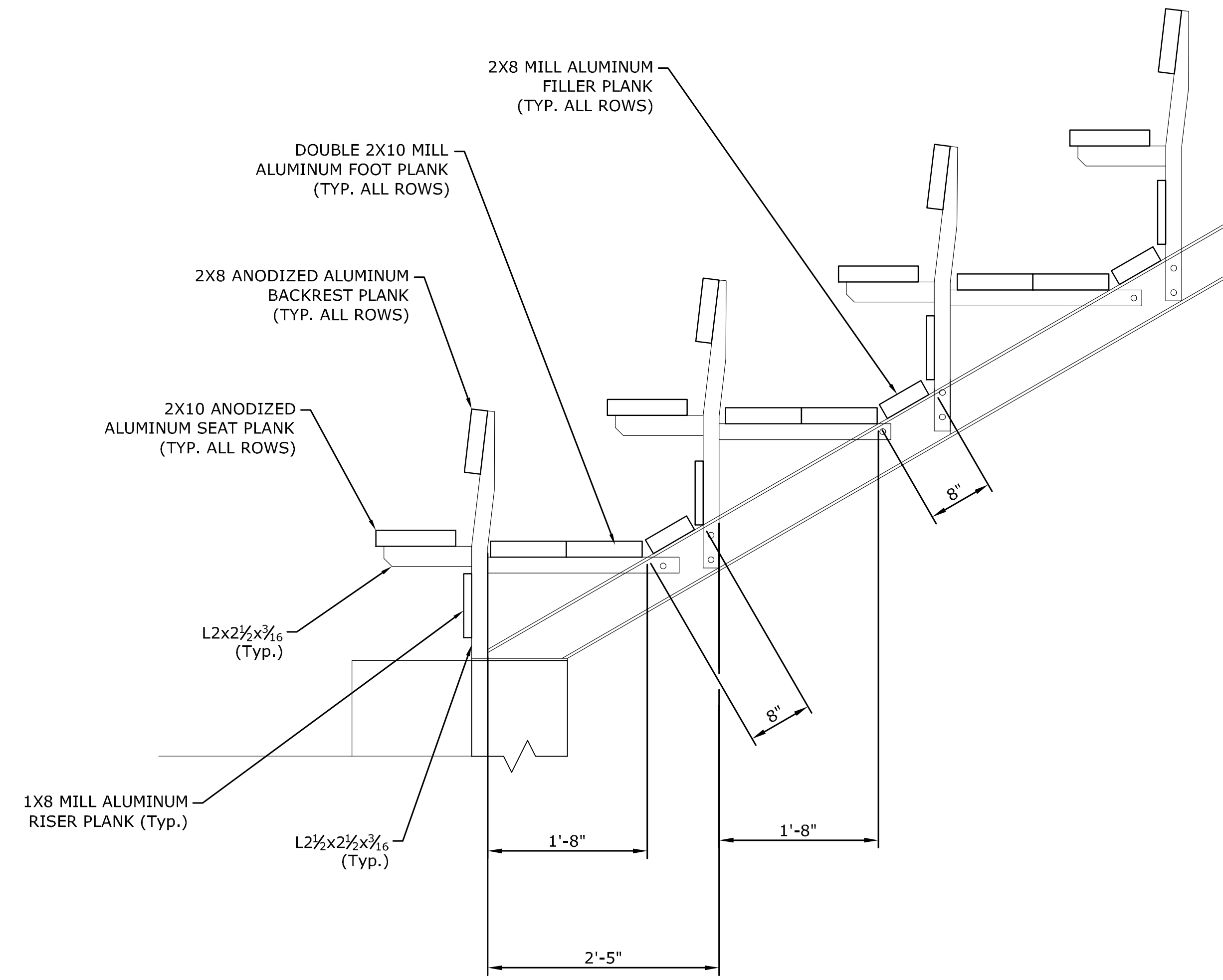

PROPOSED ALUMINUM SECTIONS
SCALE: 1" = 1'-0"

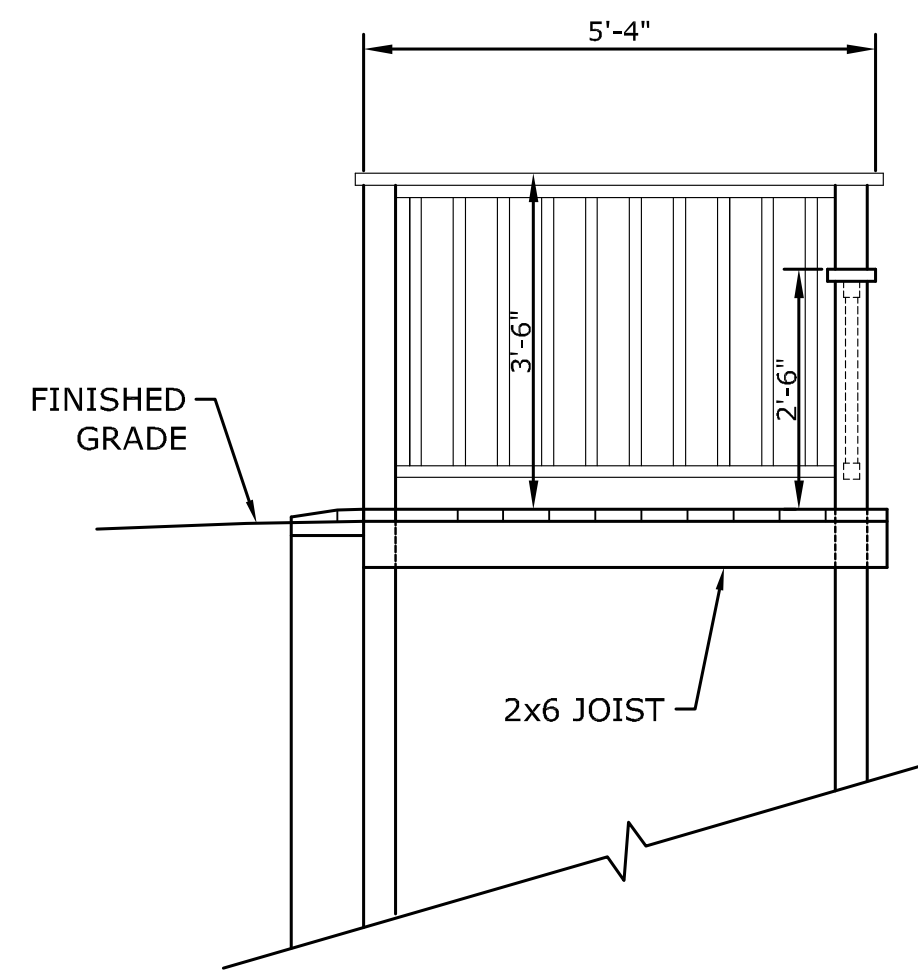

SECTION
SCALE: 1/2" = 1'-0"

NOTES

1. REMOVE EXISTING TIMBER RAILS AND DECK AND DISPOSE OF OFF-SITE. FRAMING AND POSTS SHALL REMAIN IN PLACE TO BE REUSED.
2. INSTALL NEW DECKING, RAILING SYSTEM AND FASCIA TRIM USING MATERIAL MANUFACTURED BY TREX.
3. ALL WORK SHALL BE INCLUDED UNDER ITEM "RECONSTRUCTION OF HANDICAPPED SEATING AREA." SEE TECHNICAL SPECIFICATION.
4. COMPOSITE DECKING TRIM AND RAILING SYSTEM AND ALL DECKING SHALL BE:
MODEL: TRANSCEND
COLOR: GRAVEL PATH (GREY)
AS MANUFACTURED BY:

TREX COMPANY, INC.
160 EXETER DRIVE
WINCHESTER, VA
22603-8605
PHONE: 1-800-289-8739
5. FASTENERS AND ANCHORAGES: PROVIDE SIZE, TYPE, MATERIAL, AND FINISH AS INDICATED AND AS RECOMMENDED BY THE MANUFACTURER.

MILONE & MACBROOM
Engineering, Architecture
and Environmental Science
89 Realty Drive
Cheshire, Connecticut 06410
(203) 271-1773 Fax (203) 272-9733
www.miloneandmacbroom.com

REVISIONS
8/30/12 APPENDUM No. 1

TREX DECK DETAILS
FUJESSENICH PARK
BLEACHER REPLACEMENT
COE PLACE
TORRINGTON, CONNECTICUT

GDJ SEP GDJ
DESIGNED DRAWN CHECKED

SCALE **AS SHOWN**

DATE **02/07/2012**

PROJECT NO. **1464-15**

STR-2
SHEET NO.

Project: Fuessenich Park Bleacher Replacement

**Minimum Rates and Classifications
for Heavy/Highway Construction**

**Connecticut Department of Labor
Wage and Workplace Standards Division**

ID#: H 16881

By virtue of the authority vested in the Labor Commissioner under provisions of Section 31-53 of the General Statutes of Connecticut, as amended, the following are declared to be the prevailing rates and welfare payments and will apply only where the contract is advertised for bid within 20 days of the date on which the rates are established. Any contractor or subcontractor not obligated by agreement to pay to the welfare and pension fund shall pay this amount to each employee as part of his/her hourly wages.

Project Number:

Project Town Torrington

FAP Number:

State Number:

Project: Fuessenich Park Bleacher Replacement

CLASSIFICATION

Hourly Rate

Benefits

01) Asbestos/Toxic Waste Removal Laborers: Asbestos removal and encapsulation (except its removal from mechanical systems which are not to be scrapped), toxic waste removers, blasters. **See Laborers Group 5 and 7**

1) Boilermaker

33.79

34% + 8.96

1a) Bricklayer, Cement Masons, Cement Finishers, Plasterers, Stone Masons

32.50

24.55

2) Carpenters, Piledrivermen

29.65

21.00

As of:

Thursday, August 23, 2012

Project: Fuessenich Park Bleacher Replacement

2a) Diver Tenders	29.65	21.00
3) Divers	38.11	21.00
4) Painters: (Bridge Construction) Brush, Roller, Blasting (Sand, Water, etc.), Spray	42.75	16.90
4a) Painters: Brush and Roller	30.22	16.90
4d) Painters: Blast and Spray	33.22	16.90
4e) Painters: Tanks, Tower and Swing	32.22	16.90
5) Electrician (Trade License required: E-1,2 L-5,6 C-5,6 T-1,2 L-1,2 V-1,2,7,8,9)	35.10	22.26

As of:

Thursday, August 23, 2012

Project: Fuessenich Park Bleacher Replacement

6) Ironworkers: (Ornamental, Reinforcing, Structural, and Precast Concrete Erection)	33.50	27.98 + a
--	-------	-----------

7) Plumbers (Trade License required: (P-1,2,6,7,8,9 J-1,2,3,4 SP-1,2) and Pipefitters (Including HVAC Work) (Trade License required: S-1,2,3,4,5,6,7,8 B-1,2,3,4 D-1,2,3,4 G-1, G-2, G-8, G-9)	38.67	25.56
--	-------	-------

----LABORERS----- - Last updated 4/11/12

8) Group 1: Laborer (Unskilled), Common or General, acetylene burner, concrete specialist	25.80	16.45
---	-------	-------

9) Group 2: Chain saw operators, fence and guard rail erectors, pneumatic tool operators, powdermen, air tool operator	26.05	16.45
--	-------	-------

10) Group 3: Pipelayers	26.30	16.45
-------------------------	-------	-------

11) Group 4: Jackhammer/Pavement breaker (handheld); mason tenders (cement/concrete), catch basin builders, asphalt rakers, air track operators, block pavers and curb setters	26.30	16.45
--	-------	-------

Project: Fuessenich Park Bleacher Replacement

12) Group 5: Toxic waste removal (non-mechanical systems) 27.80 16.45

13) Group 6: Blasters 27.55 16.45

Group 7: Asbestos Removal, non-mechanical systems (does not include leaded joint pipe) 26.80 16.45

Group 8: Traffic control signalmen 16.00 16.45

----LABORERS (TUNNEL CONSTRUCTION, FREE AIR). Shield Drive and Liner Plate Tunnels in Free Air.---- Last updated 4/11/12----

13a) Miners, Motormen, Mucking Machine Operators, Nozzle Men, Grout Men, Shaft & Tunnel Steel & Rodmen, Shield & Erector, Arm Operator, Cable Tenders 31.28 16.45 + a

13b) Brakemen, Trackmen 30.37 16.45 + a

Project: Fuessenich Park Bleacher Replacement

----CLEANING, CONCRETE AND CAULKING TUNNEL----Last updated
4/11/12----

14) Concrete Workers, Form Movers, and Strippers	30.37	16.45 + a
--	-------	-----------

15) Form Erectors	30.68	16.45 + a
-------------------	-------	-----------

----ROCK SHAFT LINING, CONCRETE, LINING OF SAME AND
TUNNEL IN FREE AIR:----Last updated 4/11/12----

16) Brakemen, Trackmen, Tunnel Laborers, Shaft Laborers	30.37	16.45 + a
---	-------	-----------

17) Laborers Topside, Cage Tenders, Bellman	30.26	16.45 + a
---	-------	-----------

18) Miners	31.28	16.45 + a
------------	-------	-----------

Project: Fuessenich Park Bleacher Replacement

----TUNNELS, CAISSON AND CYLINDER WORK IN COMPRESSED
AIR: ----Last updated 4/11/12----

18a) Blaster	37.41	16.45 + a
--------------	-------	-----------

19) Brakemen, Trackmen, Groutman, Laborers, Outside Lock Tender, Gauge Tenders	37.22	16.45 + a
---	-------	-----------

20) Change House Attendants, Powder Watchmen, Top on Iron Bolts	35.35	16.45 + a
---	-------	-----------

21) Mucking Machine Operator	37.97	16.45 + a
------------------------------	-------	-----------

----TRUCK DRIVERS----(*see note below)

Two axle trucks	27.88	17.22 + a
-----------------	-------	-----------

Project: Fuessenich Park Bleacher Replacement

Three axle trucks; two axle ready mix	27.98	17.22 + a
Three axle ready mix	28.03	17.22 + a
Four axle trucks, heavy duty trailer (up to 40 tons)	28.08	17.22 + a
Four axle ready-mix	28.13	17.22 + a
Heavy duty trailer (40 tons and over)	28.33	17.22 + a
Specialized earth moving equipment other than conventional type on-the road trucks and semi-trailer (including Euclids)	28.13	17.22 + a

----POWER EQUIPMENT OPERATORS----

Project: Fuessenich Park Bleacher Replacement

Group 1: Crane handling or erecting structural steel or stone, hoisting engineer (2 drums or over), front end loader (7 cubic yards or over), Work Boat 26 ft. & Over. (Trade License Required)	35.50	20.50 + a
Group 2: Cranes (100 ton rate capacity and over); Backhoe/Excavator over 2 cubic yards; Piledriver (\$3.00 premium when operator controls hammer). (Trade License Required)	35.18	20.50 + a
Group 3: Excavator/Backhoe under 2 cubic yards; Cranes (under 100 ton rated capacity), Gradall; Master Mechanic; Hoisting Engineer (all types of equipment where a drum and cable are used to hoist or drag material regardless of motive power of operation), Rubber Tire Excavator (Drott-1085 or similar); Grader Operator; Bulldozer Fine Grade (slopes, shaping, laser or GPS, etc.). (Trade License Required)	34.44	20.50 + a
Group 4: Trenching Machines; Lighter Derrick; Concrete Finishing Machine; CMI Machine or Similar; Koehring Loader (Skooper)	34.05	20.50 + a
Group 5: Specialty Railroad Equipment; Asphalt Paver; Asphalt Spreader; Asphalt Reclaiming Machine; Line Grinder; Concrete Pumps; Drills with Self Contained Power Units; Boring Machine; Post Hole Digger; Auger; Pounder; Well Digger; Milling Machine (over 24" Mandrell)	33.46	20.50 + a
Group 5 continued: Side Boom; Combination Hoe and Loader; Directional Driller.	33.46	20.50 + a
Group 6: Front End Loader (3 up to 7 cubic yards); Bulldozer (rough grade dozer).	33.15	20.50 + a

Project: Fuessenich Park Bleacher Replacement

Group 7: Asphalt Roller; Concrete Saws and Cutters (ride on types); Vermeer Concrete Cutter; Stump Grinder; Scraper; Snooper; Skidder; Milling Machine (24" and Under Mandrel).	32.81	20.50 + a
Group 8: Mechanic, Grease Truck Operator, Hydroblaster, Barrier Mover, Power Stone Spreader; Welder; Work Boat under 26 ft.; Transfer Machine.	32.41	20.50 + a
Group 9: Front End Loader (under 3 cubic yards), Skid Steer Loader regardless of attachments (Bobcat or Similar); Fork Lift, Power Chipper; Landscape Equipment (including hydroseeder).	31.98	20.50 + a
Group 10: Vibratory Hammer, Ice Machine, Diesel and Air Hammer, etc.	29.94	20.50 + a
Group 11: Conveyor, Earth Roller; Power Pavement Breaker (whiphammer), Robot Demolition Equipment.	29.94	20.50 + a
Group 12: Wellpoint Operator.	29.88	20.50 + a
Group 13: Compressor Battery Operator.	29.30	20.50 + a

Project: Fuessenich Park Bleacher Replacement

Group 14: Elevator Operator; Tow Motor Operator (Solid Tire No Rough Terrain).	28.16	20.50 + a
--	-------	-----------

Group 15: Generator Operator; Compressor Operator; Pump Operator; Welding Machine Operator; Heater Operator.	27.75	20.50 + a
--	-------	-----------

Group 16: Maintenance Engineer/Oiler	27.10	20.50 + a
--------------------------------------	-------	-----------

Group 17: Portable asphalt plant operator; portable crusher plant operator; portable concrete plant operator.	31.41	20.50 + a
---	-------	-----------

Group 18: Power Safety Boat; Vacuum Truck; Zim Mixer; Sweeper; (minimum for any job requiring CDL license).	28.99	20.50 + a
---	-------	-----------

****NOTE: SEE BELOW**

----LINE CONSTRUCTION----(Railroad Construction and Maintenance)----Last updated 9/3/2010----

Project: Fuessenich Park Bleacher Replacement

20) Lineman, Cable Splicer, Dynamite Man 44.36 3% + 13.70

21) Heavy Equipment Operator 39.92 3% + 13.70

22) Equipment Operator, Tractor Trailer Driver, Material Men 37.71 3% + 13.70

23) Driver Groundmen 33.27 3% + 13.70

----LINE CONSTRUCTION----Last updated 4/17/09----

24) Driver Groundmen 30.92 6.5% + 9.70

25) Groundmen 22.67 6.5% + 6.20

Project: Fuessenich Park Bleacher Replacement

26) Heavy Equipment Operators	37.10	6.5% + 10.70
27) Linemen, Cable Splicers, Dynamite Men	41.22	6.5% + 12.20
28) Material Men, Tractor Trailer Drivers, Equipment Operators	35.04	6.5% + 10.45

Project: Fuessenich Park Bleacher Replacement

Welders: Rate for craft to which welding is incidental.

**Note: Hazardous waste removal work receives additional \$1.25 per hour for truck drivers.*

***Note: Hazardous waste premium \$3.00 per hour over classified rate*

- Crane with 150 ft. boom (including jib) - \$1.50 extra
- Crane with 200 ft. boom (including jib) - \$2.50 extra
- Crane with 250 ft. boom (including jib) - \$5.00 extra
- Crane with 300 ft. boom (including jib) - \$7.00 extra
- Crane with 400 ft. boom (including jib) - \$10.00 extra

All classifications that indicate a percentage of the fringe benefits must be calculated at the percentage rate times the "base hourly rate".

Apprentices duly registered under the Commissioner of Labor's regulations on "Work Training Standards for Apprenticeship and Training Programs" Section 31-51-d-1 to 12, are allowed to be paid the appropriate percentage of the prevailing journeymen hourly base and the full fringe benefit rate, providing the work site ratio shall not be less than one full-time journeyman instructing and supervising the work of each apprentice in a specific trade.

~~Connecticut General Statute Section 31-55a: Annual Adjustments to wage rates by contractors doing state work ~~

The Prevailing wage rates applicable to this project are subject to annual adjustments each July 1st for the duration of the project.

Each contractor shall pay the annual adjusted prevailing wage rate that is in effect each July 1st, as posted by the Department of Labor.

It is the contractor's responsibility to obtain the annual adjusted prevailing wage rate increases directly from the Department of Labor's website.

The annual adjustments will be posted on the Department of Labor's Web page: www.ct.gov/dol.

The Department of Labor will continue to issue the initial prevailing wage rate schedule to the Contracting Agency for the project.

All subsequent annual adjustments will be posted on our Web Site for contractor access.

As of:

Thursday, August 23, 2012

Project: Fuessenich Park Bleacher Replacement

Effective October 1, 2005 - Public Act 05-50: any person performing the work of any mechanic, laborer, or worker shall be paid prevailing wage

All Person who perform work ON SITE must be paid prevailing wage for the appropriate mechanic, laborer, or worker classification.

All certified payrolls must list the hours worked and wages paid to All Persons who perform work ON SITE regardless of their ownership i.e.: (Owners, Corporate Officers, LLC Members, Independent Contractors, et. al)

Reporting and payment of wages is required regardless of any contractual relationship alleged to exist between the contractor and such person.

~~Unlisted classifications needed for work not included within the scope of the classifications listed may be added after award only as provided in the labor standards contract clause (29 CFR 5.5 (a) (1) (ii)).

Please direct any questions which you may have pertaining to classification of work and payment of prevailing wages to the Wage and Workplace Standards Division, telephone (860)263-6790.

As of:

Thursday, August 23, 2012