

**INSTRUCTIONS TO BIDDERS**

Mail or deliver this entire completed bid package in a sealed envelope to be received no later than 9:20 a.m. on March 22, 2012

TO: City of Torrington  
Purchasing Department  
140 Main Street  
Torrington CT 06790

To be noted on outside of envelope:

**DO NOT OPEN UNTIL 9:20 a.m. on March 22, 2012**

Project No. 143-308  
100 Roosevelt Avenue  
Torrington CT 06790

**THERE WILL BE A PRE-BID CONFERENCE AT THE ABOVE SITE AT:  
10:00 a.m. on: Thursday, March 15, 2012**

**NOTE: CONTRACTOR IS TO SUBMIT THIS ENTIRE BID PACKAGE. ALL BIDS MUST BE FILLED OUT COMPLETELY. IT IS SUGGESTED THAT CONTRACTORS RETAIN A COPY OF THIS ENTIRE BID PACKAGE.**

**ALL BIDS SHALL REMAIN IN EFFECT FOR THIRTY (30) CALENDAR DAYS AFTER THE RECEIPT OF BIDS.**

**CONTRACTOR'S BUSINESS NAME: \_\_\_\_\_  
(PLEASE PRINT)**

**AN AFFIRMATIVE ACTION/EQUAL OPPORTUNITY EMPLOYER  
WBE / MBE / SBE AND SECTION 3 DESIGNATED CONTRACTORS  
ARE ENCOURAGED TO APPLY**

CITY OF TORRINGTON  
SCOPE OF WORK, PART 1, GENERAL CONDITIONS

OWNER: Carol Heushkel  
ADDRESS: 100 Roosevelt  
Torrington CT 06790

PROJECT: 143-308

1. The Contractor, unless otherwise specified, shall provide all labor, materials, tools, equipment, and related items, and pay all necessary taxes, fees, and permits necessary to complete all of his work as detailed on the attached scope of work.
2. All rehabilitation, alterations, repairs, or extensions shall be in compliance with all applicable codes of the Municipality. All electrical, heating, and plumbing work shall comply with the rules and regulations of the National, State and Local Codes. Before commencing work, contractors and/or subcontractors shall obtain all necessary permits.
3. The Contractor certifies that he has familiarized himself with the requirements of the specifications and plans and understands the extent and character of the work to be done, and inspected the premises and given his full attention to any and all areas with which he might become specifically involved. He must familiarize himself with all conditions relating to and affecting his work and bid.
4. The selected Contractor must, prior to contract signing, supply the City of Torrington and the Owner with the original certificates of insurance for general liability, auto liability, and worker's compensation, as applicable. General liability insurance shall be a broad form contractual endorsement with minimum limits of one million (\$1,000,000.00) dollars per occurrence for bodily injury and five hundred thousand (\$500,000.00) dollars per occurrence for property damage. Auto Liability insurance shall cover hired and non-hired autos in accordance with State law. Workers' Compensation Insurance shall have a minimum limit of one hundred thousand (\$100,000.00) dollars for each accident. The Contractor shall indemnify and save harmless the Owner and the City of Torrington under these policies. The contractor shall name the City of Torrington, its agents and the Owner as additional insured as their interests may appear on the General Liability Insurance.
5. The Contractor agrees that all services offered by the Municipality through L. Wagner & Associates, Inc. (hereinafter referred to as the "Consultant"), which may affect the Contractor, are offered by the Municipality in order to assist in the project implementation and the necessary program compliance. The Contractor agrees to, upon review and acceptance of such services provided, indemnify, defend, save and hold harmless the Municipality and Consultant, their officers, agents and employees from and against any and all damage, liability, loss, expense, judgment or deficiency of any nature whatsoever (including, without limitation, reasonable attorney's fees and other costs and expenses incident to any suit, action or proceeding) incurred or sustained by Municipality or consultant which shall arise out of or result from consultant's performance in good faith of services pursuant to the Professional Services Contract. The Contractor agrees that the Consultant shall not be liable to the Contractor, its heirs, successors or assigns, for any act performed within the duties and scope of employment pursuant to Professional Services Contract.

6. All materials shall be new and of acceptable quality. The property Owner shall select all colors, models, etc. All materials and work must be applied in accordance with the applicable manufacturer's latest instructions and specifications, and in accordance with Federal prohibitions against the use of lead paint. All manufacturers' warranties are to be extended to the property Owner free and clear of all liens. Unless otherwise specified, all labor, material, and workmanship provided by the Contractor shall be guaranteed by the Contractor for a one (1) year period from the date of the Certificate of Completion. This guarantee shall be in addition to and not in limitation of, in lieu of, or modify any other guarantee that is due the property Owner from any manufacturer.
7. The Contractor shall repair or replace all work, materials, and equipment which are found to be defective during construction and the guarantee period. Repair shall include all damage to surrounding work caused by the failure and/or necessary for the repair or replacement of the defect. All repairs and replacements shall be performed at no additional expense to the Owner and shall be completed promptly after the Contractor receives notice of the defect.
8. The Contractor shall take all necessary measures and precautions to protect the surroundings from damage occurring due to performance of the work. If such damage occurs it will be repaired by the Contractor at no cost to the Owner.
9. The Contractor shall dispose of all debris and remove all material resulting from his work in accordance with local and State law. The Contractor shall police and maintain a clean and safe job site daily. He shall reinstall accessories taken down and clean up all scrap around the project and remove fingerprints. All on-site maintenance relating to the performance of the work shall be the responsibility of the Contractor until the Certificate of Completion is issued. The project shall be maintained in a habitable and safe condition daily if the project is to remain occupied.
10. All work shall be neat and accurate and done in a manner in accordance with customary trade practices.
11. The Contractor shall not make any changes to the scope of work unless a change order is processed and fully executed by the property Owner and the Program.
12. The Owner may cancel this contract by To be determined and not be liable to the Contractor or the Municipality. Should the Owner opt to cancel they must sign and send the attached cancellation notice, see Attachment A, to the Contractor, other wise the Owner shall issue a Notice to proceed authorizing the contractor to commence with the proposed improvements. Should the Notice to Proceed not be issued prior to 10 consecutive calendar days from the date of the expiration date of the right to cancel then the Contract will become Null and void.
13. The Contractor shall commence work under this contract prior to To be determined and complete the work by To be determined.

14. If the Contractor is delayed at any time in the progress of the work by any act or neglect of the Owner or by any employee of the Owner, or by any separate Contractor employed by the Owner, or by changes ordered in the work or by labor disputes, fire, unusual delay in delivery of materials, transportation, adverse weather conditions not reasonably anticipatable, unavoidable casualties, or any causes beyond the Contractor's control, or by delay authorized by the Owner pending arbitration, or by any other cause which justifies the delay, the contract time shall be extended by Change Order for such reasonable time as may be agreed upon by all parties. It shall be the responsibility of the Contractor to request and document in writing such extensions within three (3) calendar days. In the event that the Contractor does not commence or pursue the work as hereinafter stated, then the Owner shall have the right to terminate this agreement and to hire a successor Contractor to perform the work. Any such termination shall be by certified mail to the address noted in this agreement, and shall be effective as of the date of mailing. Payments by the Owner in the event of termination shall be as follows:
15. The successor Contractor shall first be paid and then the terminated Contractor. Payments to the terminated Contractor shall be limited both as to those funds remaining after payment to the successor Contractor but shall not exceed the value of the work actually performed by the terminated Contractor. Further, should the total cost for work performed under this contract exceed the amount stated in this agreement due to the Contractor's termination, then the Owner shall have a cause of action against the terminated Contractor for any such additional cost.
16. If, through any cause, the Contractor shall fail to fulfill in a timely and proper manner his obligations under this Contract, or if the Contractor shall violate any of the covenants, agreements, or stipulations of this Contract, the Owner shall, thereupon, have the right to terminate this Contract by giving written notice to the Contractor of such termination and specifying the effective date of such termination. In such event, all unfinished work required by the Contractor under this Contract shall, at the option of the Owner, be completed or not.
17. The Contractor may request a maximum of To be determined progress payments as work is completed in accordance with the attached specifications. The request shall be in the form of an itemized bill for that portion of work completed by the Contractor. All requests for payment shall be accompanied by a fully executed Lien Waiver, on a form provided by the Program. Final payment is contingent upon the receipt of a signature of the respective inspector for which each permit was issued. The Contractor shall be responsible for obtaining the signatures and presenting them upon final payment.
18. All claims or disputes between the Owner and Contractor arising out of or related to the work shall be resolved in accordance with Construction industry arbitration rules of the American Arbitration Association (AAA), unless the parties mutually agree otherwise. The Owner and Contractor shall submit all disputes or claims, regardless of the extent of the work's progress, to AAA. Notice of the demand for arbitration shall be filed in writing, with a copy to the other party to this Construction Agreement, and shall be made within a reasonable time after the dispute has arisen. The award rendered by the arbitrator shall be final, and judgment may be entered upon it in accordance with applicable law in any court having jurisdiction thereof. IF the arbitrator's award is in a sum which is less than that which was offered in settlement by the Owner, the arbitrator may award costs and attorney's fees in favor of the Owner.

If the award of the arbitrator is in a sum greater than that which was offered in settlement by the Contractor, the arbitrator may award costs and attorney's fees in favor of the Contractor.

It is understood and agreed by the parties hereto that neither party will institute any form of legal action, including, but not limited to, attaching the assets of the other party, unless and until it has made a good faith attempt to have the dispute resolved in accordance with the provisions of this Section. Noncompliance with the conditions precedent constitutes a waiver of the right to assert said claim.

19. Section 3 of the Housing and Urban Development Act of 1968 applies to this contract if the amount of HUD assistance exceeds \$200,000 or the contract or subcontract exceeds \$100,000. The Contractor shall, to the maximum extent feasible, provide opportunities for training and employment in connection with this contract to low income persons residing in the PMSA relevant to the project location. The Contractor must make a good faith effort to fill any job vacancies and training opportunities with low income persons residing in the PMSA relevant to the project location. Where the preceding applies, contractors must comply with the following Section 3 Clause:
  - A. The work to be performed under this contract is subject to the requirements of Section 3 of the Housing and Urban Development Act of 1968, as amended, 12 U.S.C. 1791u (Section 3). The purpose of Section 3 is to ensure that employment and other economic opportunities generated by HUD assistance or HUD-assisted projects covered by Section 3, shall, to the greatest extent feasible, be directed to low- and very low-income persons, particularly persons who are recipients of HUD assistance for housing.
  - B. The parties to this contract agree to comply with HUD's regulations in 24 CFR part 135, which implement Section 3. As evidenced by their execution of this contract, the parties to this contract certify that they are under no contractual or other impediment that would prevent them from complying with the part 135 regulations.
  - C. The Contractor agrees to send to each labor organization or representative of workers with which the Contractor has a collective bargaining agreement or other understanding, if any, a notice advising the labor organization or workers representative of the Contractor's commitments under this Section 3 clause, and will post copies of the notice in conspicuous places at the work site where both employees and applicants for training and employment positions can see the notice. The notice shall describe the Section 3 preference shall set for the minimum number and job titles subject to hire, availability of apprenticeship and training positions, the qualifications for each; and the name and location of the person(s) taking application for each of the positions; and the anticipated date the work shall begin.

- D. The Contractor agrees to include this Section 3 clause in every subcontract subject to compliance with regulations in 24 CFR part 135, and agrees to take appropriate action, as provided in an applicable provision of the subcontract or in this Section 3 clause, upon a finding that the subcontractor is in violation of the regulations in 24 CFR part 135. The Contractor will not subcontract with any subcontractor where the Contractor has notice or knowledge that the subcontractor has been found in violation of the regulations in 24 CFR part 135.
  - E. The Contractor will certify that any vacant employment positions, including training positions, that are filled (1) after the Contractor is selected but before the contract is executed, and (2) with persons other than those to whom the regulations of 24 CFR part 135 require employment opportunities to be directed, were not filled to circumvent the Contractor's obligations under 24 CFR part 135.
  - F. Noncompliance with HUD's regulations in 24 CFR part 135 may result in sanctions, termination of this contract for default, and debarment or suspension from future HUD assisted contracts.
20. The Contractor will not discriminate against any employee or applicant for employment because of race, color, creed, religion, sex, sexual preference, national origin, or mental or physical disability during the performance of this agreement. The Contractor will take affirmative action to ensure that applicants are employed, and that employees are treated during employment, in all employment practices such as the following: employment, upgrading, demotion or transfer, recruitment, advertising, layoff or termination, rates of pay or other forms of compensation and selection for training, including apprenticeship, without regard to their race, color, creed, religion, sex, sexual preference, national origin or mental or physical disability. This provision will be inserted in all subcontracts for work covered by this agreement.
21. In the event of the Contractor's noncompliance with this equal opportunity clause or with any of the said rules, regulations, or orders, this contract may be canceled, terminated, or suspended in whole or in part and the Contractor may be declared ineligible for further contracts in accordance with procedures authorized in Presidential Executive Order 11246, or by rule, regulations, or order of the Secretary of Labor or as provided by law.
22. The following applies to all contracts of \$10,000.00 or more: SECTION 402 VETERANS OF THE VIETNAM ERA. AFFIRMATIVE ACTION FOR DISABLED VETERANS AND VETERANS OF THE VIETNAM ERA. The Contractor will not discriminate against any employee or applicant for employment because he or she is a disabled veteran of the Vietnam era in regard to any position for which the employee or applicant for employment is qualified. The Contractor agrees to take affirmative action to employ, advance in employment and otherwise treat qualified disabled veterans and veterans of the Vietnam era without discrimination based upon their disability or veteran status in all employment practices such as the following: employment upgrading, demotion or transfer, recruitment, advertising, layoff or termination, rates of pay or other forms of compensation and selection for training, including apprenticeship.

23. The premises herein shall be occupied during the course of the construction work.
24. No officer, employee or member of the Governing Body of the City of Torrington shall have any financial interest, direct or indirect, in this contract or the proceeds of this loan.
25. The Owner and/or City retains the right to reject any or all bids or any part of any bid in part or in whole if deemed to be in the best interest of the Owner and/or City.
26. Substitutions of materials from that specified are only allowed on an approved/equal basis. The Contractor must submit written documentation of the substitute item or material for approval by the Owner and Program prior to making such substitution. Any items or material substituted by the Contractor without prior written approval of the Owner and Program will at Contractor's expense be replaced if it is determined not to be equal to the item or material specified. Any surrounding, adjoining, or dependent items affected by replacement of unequal substituted material shall also be replaced, reworked, and reinstalled at no cost to the Owner.
27. Bids shall contain prices for general categories of work and/or items as specified on the attached sheets. In the event of a discrepancy between prices listed in the specifications and those on the cost summary sheet, the prices listed on the specification for that section shall prevail. In the case of a mathematical error by the Contractor, the correct sum of the individual line items in the specifications (not in the cost summary) shall be the Contractor's bid.
28. All bids shall remain in effect for thirty (30) calendar days.
29. The Owner will supply all necessary power required by the Contractor at no additional cost to complete his work. Power shall be limited to the use of existing outlets and shall not exceed the existing capacity of the system. Power required over the capacity of the existing electrical system shall be the responsibility of the Contractor. Heating during construction shall be supplied by the owner.
30. OTHER PROVISIONS - LEAD BASED PAINT
  - A. Any and all rehabilitation work under this Agreement will comply with the requirements of the Federal Lead-Based Paint Poisoning Prevention Act (42 U.S.C. 4831) which prohibits the use of lead-based paint in residential structures constructed or rehabilitated with Federal Assistance in any form.

The construction or rehabilitation of residential structures with assistance provided under this contract is subject to the final regulations "Requirements for Notification, Evaluation and Reduction of Lead-Based Paint Hazards in Federally owned Residential Property and Housing Receiving Federal Assistance". The regulation is at 24 CFR Part 35. It implements sections 1012 and 1013 of the Residential Lead-Based Paint Hazard Reduction Act of 1992, Title X, of the Housing and Community Development Act of 1992. Sections 1012 and 1013 amend the Lead-Based Paint Poisoning Prevention Act of 1971.

Provided, however, that the Owner shall have sole responsibility for assuring that his property conforms to the Lead-Based Paint Removal Requirements and the Program shall not assume any liability whatsoever as a result of identifying volatile levels of Lead-Based Paint or its removal except insofar as to comply with applicable environmental regulations.

**PUBLIC LAW 91-695 "LEAD-BASED PAINT POISONING PREVENTION ACT"**  
The Contractor shall adhere strictly to the provisions of the "Lead-Based Paint Poisoning Prevention Act". Specifically, the Contractor will not utilize lead-based paint as a finish or undercoat or any other use in or out of residential dwellings funded in whole and/or part by the Federal Government.

31. The specifications and drawings, if any, are complimentary. Work described in the specifications does not necessarily have to appear on the drawings, nor does work described on the drawings necessarily have to appear in the specifications. The Contractor is responsible for estimating all work whether described in the specifications, the drawings, or both. If there is a discrepancy between the drawings and the specifications, the specifications shall prevail. All work, whether described in the specifications, or the drawings is to be included in the bid summary sheet by appropriate line item. The contract will only be awarded to general Contractors bidding on ALL line items.



### **General Construction Notes**

1. The Contractor shall perform the work to accommodate to the greatest extent reasonable the normal use of the premises by the Owner during the construction period.
2. It is the Owners intention to proceed with the dwelling occupied during the entire construction project. Coordinate with the Owner in all construction operations to minimize conflict, and to facilitate the Owner usage of the dwelling, parking, and access to the building.
3. All Lead Based Paint Hazard Reduction work shall be performed in accordance with 24 CFR Part 35, requirements for Notification, Evaluation and Reduction of Lead-Based Paint Hazards in Federally Owned Residential Property and Housing Receiving Federal Assistance. Final Rule subpart J Rehabilitation and applicable rules and regulations.
4. The Contractor shall maintain containment within the work area when performing lead based paint reduction activities as required, until such time as clearance is received.
5. The Contractor shall coordinate any and all short-term interruptions or shutdowns with the Owner prior to commencing.
6. The Contractor shall take every precaution to ensure the safety of the occupants during all phases of construction. The Contractor shall to the greatest extent reasonable maintain a least one exit for access. Coordinate restrictions and closures with Owner.
7. The Contractor shall be responsible for protecting the dwelling and contents from weather and damage during construction, and shall be responsible for the repair and or replacement of any damage to the building and or contents until completion of the contract.
8. The Contractor shall assume full responsibility for the protection and safekeeping of his materials and products under this Contract stored on the site. The Contractor shall move any stored products under the Contractor's control which interfere with operations of the Owner, and tenants.

### **Project Meetings**

1. The selected Contractor shall attend a contract signing meeting as scheduled by the Owner, and Consultant.
2. The selected Contractor shall attend periodic job meetings during the course of construction, on site, as required.

### **Product and Execution**

1. Workers shall be experienced and skillful in performing the work assigned to them.
2. Contractor shall verify critical dimensions, operations and functions in the field before ordering or fabricating items which must fit adjoining construction. The Contractor shall verify all existing conditions and dimensions prior to the work. Any and all discrepancies shall be reported to the Owner and Consultant prior to ordering any materials or performing the work.
3. The Contractor shall follow manufacturer's instructions for assembly, installation and product adjustment. In the event of conflicting specifications the specifications of the manufacturer shall prevail.
4. In the event unforeseen circumstances the Contractor shall notify the Owner and Consultant within three days of discovery. If the work is deemed additional or extra by the Consultant then a change order will be negotiated, executed and authorized by the Contractor, Owner and Consultant prior to the commencement of the work. Any work performed prior to the execution of a change order may or may not be considered for payment.
5. The specifications do not attempt to detail every task and procedure required to perform the work in full. The Contractor shall perform the work as required to complete the work in a professional manner using customary trade practices and standard work practices.

### **Removal of Debris and Site Maintenance**

1. The contractor shall include in their bid the cost of trash containers and the removal and lawful disposal of said debris off site.
2. The Contractor shall coordinate with the Owner for the placement of trash containers if necessary prior to the start of demolition.
3. The Contractor shall be responsible for the daily clean up and maintenance of the site. All debris, construction materials, scrap, rubbish etc. shall be placed in a trash container or dumpster on a daily basis. Sidewalks, driveways and pedestrian ways shall be broom swept at the end of each day.

### **Material Delivery, Storage and Handling**

1. The Contractor shall determine and comply with manufacturer's recommendation on product handling, storage installation and protection.
2. Products shall be delivered to the job site in their manufacturers' original containers, with labels intact and legible. Do not deliver materials to job site until they can be properly protected.
3. Maintain packaged materials with seals unbroken and labels intact until time of use.
4. The Owner and or Consultant may reject materials and products which do not bear identification satisfactory to the Owner or Consultant

### **Submittal**

The following list of submittals is for the convenience of all parties concerned it is not necessarily a complete list of all submittals required.

1. Submit the following before the start of work:
  - a. Copy of building permit.
  - b. Construction schedule.
  - c. Material submittals if not using materials as specified.
2. Submit the following during the course of work:
  - a. Name & address of all subcontractors
  - b. Signed and notarized lien waivers from first tier subcontractors and suppliers.
3. Submittals before Certificate of Completion and final payment.
  - a. Certificate of Occupancy or acceptance of work from local Building Official.
  - b. All warranty and guarantee information
  - c. Signed and notarized lien waivers from first tier subcontractors and suppliers.

### **Warranties and Guarantees**

1. The Contractor shall issue the Owner a written Notice of Guarantee after the date of receipt of Certificate of Completion. Submit to the Owner on letterhead in the following form:  
Name of Project and date  
I/We, (FIRM NAME), hereby warrant, (OR GUARANTEE) (TYPE OF WORK BEING WARRANTED OR GUARANTEED) for a period of (# OF YEARS) from the date of the Certificate of Completion.

Signed  
Dated

## **LEAD PAINT INFORMATION AND LEAD REPORT**

### **A. LICENSE / CERTIFICATION**

1. Contractor is required to provide a copy of his lead abatement contractor license as well as the license for his lead supervisor and workers if the job is an abatement job.
2. Contractor is required to provide copies of their company and employee RRP certification. These documents must also be made available on site at all times.

### **B. LEAD HAZARDS**

1. The contractor will address all lead hazards listed in the enclosed lead report.

### **C. CLEARANCE TESTING**

1. The Contractor will be responsible for all clearance testing upon the completion of project.
2. The Contractor shall provide the Owner, Town and Consultant with copies of the clearance test results.

### **D. DISPOSAL**

1. The Contractor shall perform a Toxicity Characteristic Leaching Procedure test, TCLP, as pursuant to Regulations of Connecticut State Agencies Section 22a-449(c)-101(a) (1), incorporating 40 CFR 262.24.
2. The TCLP test will determine the toxicity of the material being disposed of and classify it as either bulky waste or hazardous waste.
3. The Contractor shall assume in their bid price that the TCLP test will result in the disposal of the material as bulky waste. In the event that the TCLP test determines the material to be disposed of as hazardous waste a change order will be negotiated prior to the disposal.
4. The Contractor shall provide the Owner, Town and Consultant with copies of the TCLP test results.

### **IMPORTANT**

**TCLP test must be performed prior to the demolition of leaded materials.**

**Scope of Work:**

*This scope of work is based on the Lead Hazard Risk Assessment done by Boston Lead Company, LLC; it is up to the contractor to ensure that all replacement of components is completed as required by the Town of Torrington Building and Fire Codes.*

Summary of Lead Determination/EPA Risk Assessment for Fed. Fund Rehab  
Carol Heushkel, Owner, Contact  
100 Roosevelt Avenue, Torrington CT  
No Children under 6  
Lead Paint Determination only

**Lead Violations that require action:****Exterior 100 Roosevelt Avenue**

1. Exterior Work Area Preparation - **The following procedures will be employed for all exterior surface preparation and window replacement:**
  - 1.1. All doors and windows on the side of the unit where work is being conducted, from the height they are working and lower, shall be covered with six (6) mil polyethylene sheeting, fastened securely on all edges to the jambs, sill, and header continuously with duct tape to effectively seal the fenestration against the penetration of dust and paint chips.
  - 1.2. One (1) layer of polyethylene sheeting will be laid on ground.
  - 1.3. Polyethylene sheeting shall be secured to foundation by means of mechanical fasteners and/or adhesives.
  - 1.4. At no time will polyethylene sheeting be allowed to be attached to siding, corner boards, etc., if these items are scheduled for work.
  - 1.5. Polyethylene sheeting shall extend from the building a minimum distance of ten (10) feet.

If property boundary is 10' or closer, the contractor must erect vertical containment or equivalent extra precautions.
  - 1.6. Half-inch (1/2") plywood shall be placed on top polyethylene sheeting at areas where removal/demolition will take place to prevent possible puncture of polyethylene sheeting.
  - 1.7. Polyethylene sheeting shall be secured at perimeters by means of stakes or weights.
  - 1.8. Precautions will be taken to ensure bushes, ground cover, shrubbery, etc. are not damaged by being covered (i.e., canvas may be put over plants to prevent overheating and stakes used to prevent crushing).
  - 1.9. Barrier tape shall be erected at the perimeter of the work area.
  - 1.10. The area contained within the barrier tape shall be considered the active work area.
  - 1.11. No work shall be performed when wind conditions allows the dispersal of paint dust and chips beyond the active work area.

## 2. Exterior Remediation Work: 100 Roosevelt Avenue

- 2.1. **Exterior House Walls and All Trim:** *Defective:* Remove existing asbestos siding and dispose of properly. Enclose walls and all trim with vinyl siding per proposed scope of work.
- 2.2. **Exterior Painted Wood Window Components (including Garage and cellar windows):** *F/I:* Remove and Replace per proposed Scope of Work
- 2.3. **Exterior Painted Wood Door Components:** *F/I:* Remove and Replace per proposed Scope of Work. If the Door Casings are not removed with the rest of the door components, they must be enclosed.
  - Entry Doors on A-side (2)
  - Entry Doors on D-side 1st floor
  - Basement Door on B-side
  - Garage
- 2.4. **Exterior Painted Wood Door Components on 2nd Floor D-side:** *F/I:* Remove and dispose of properly. Enclose interior and exterior cavity wall.
- 2.5. **Exterior Painted Brick Foundation:** *Defective:* Paint Stabilize and re-point brick where needed
- 2.6. **Exterior Gutters and Downspouts:** *Defective:* Remove and replace per proposed scope of work
- 2.7. **Exterior 1st Floor Front Porch - Rail cap, lower bead board walls & Ceiling:** *Defective:* Paint Stabilize
  - 2.7.1. **Alternate:** Enclose to match siding
- 2.8. **Exterior 2nd Floor Front Porch - Rail cap, lower bead board walls & Ceiling:** *Defective:* Paint Stabilize
  - 2.8.1. **Alternate:** Enclose to match siding
- 2.9. **Exterior 2nd Floor Front Porch - Floor & Columns:** *Defective:* Remove and Replace per proposed scope of work
- 2.10. **Exterior D-side Porches (Ceiling, Soffit, Fascia, Door Trim, Lower Walls, Floor, etc.) - All Components:** *Defective:* Remove and Dispose of properly
- 2.11. **Exterior B-side Porch - Upper Trim & Columns:** *Defective:* Paint Stabilize
- 2.12. **Exterior Detached Garage: Painted Wood Soffit, Fascia, Window And Door Trim:** *Defective:* Paint Stabilize
  - 2.12.1. **Alternate:** Enclose trim to match House Siding

- 2.13. **Exterior Detached Garage Overhead Door:** *Defective:* Paint Stabilize per proposed scope of work
- 2.14. **Exterior Soil on A-side Flowerbed - Left of the Front Porch Stairs:** *516 PPM:* Remove soil down 2 inches and out to edge of the bed. Install Weedblock. Install 4 inches of mulch.

### **3. Exterior Cleanup**

- 3.1. All visible debris will be cleaned up at the end of each workday. Prior to final removal, all protective ground covering including plywood and poly will be cleaned with HEPA-equipped vacuums at the end of the job.
- 3.2. Any visible paint chips remaining on the ground will be HEPA vacuumed up after the work is completed.

### **4. Waste Disposal (if less than 10 yds<sup>3</sup> and with the authorization of the owner, waste may discarded by the owner)**

- 4.1. The Contractor must comply fully with all current Federal EPA and state regulations concerning the handling, hauling and disposal of all waste generated during this project.
- 4.2. The Contractor shall submit samples of representative wastes for Toxicity Characteristic Leaching Procedures (TCLP Method 1311) to determine classification. Based on these results, the Contractor will be required to dispose of the lead-based paint material accordingly.
- 4.3. Place all solid waste and debris in 55 gal drums.
- 4.4. Wrap large pieces of debris that won't fit in bags with two (2) layers six (6) mil polyethylene sheeting, seal and wipe exterior surfaces.
- 4.5. The results of TCLP testing shall be submitted to Town of Torrington representatives before the removal of waste from the site.

### **5. Handling Hazardous Waste**

- 5.1. The Contractor must obtain an EPA Identification number if the waste is deemed to be hazardous.
- 5.2. The Contractor must follow requirements for type of waste containers used and labeling of waste for transport to disposal site.
- 5.3. The Contractor must use a licensed hazardous waste transporter to haul waste to a hazardous waste facility.
- 5.4. The Contractor must follow all record-keeping, chain of custody and reporting requirements including:
- 5.5. Copy of the hazardous waste manifest
- 5.6. Keep records and make reports to EPA as required under The Resource Conservation and Recovery Act (RCRA)

- 5.7. The Contractor shall provide the Owner and the Town of Torrington with copies of all manifests; dump slips, testing results, etc., within five (5) days of their receipt of such paperwork.
- 5.8. Final payment shall not be made to the Contractor until copies of any testing results and manifests are received by the Town of Torrington and the Owner.
- 5.9. The preparation transportation and disposal of waste material containing lead shall conform to all appropriate EPA and State regulations. This includes the RCRA, and the State of Connecticut Department of Environmental Protection hazardous waste regulations.

*All windows and doors are addressed on exterior – A full set of clearances will be required after the completion of the job*

**Dust Hazards: will require specialized cleaning prior to final clearance**

Unit 1

*Kitchen: Window Sill*                      788.2  $\mu\text{g}/\text{ft}^2$

Unit 2

*Living Room: Window Sill*                259.3  $\mu\text{g}/\text{ft}^2$

*Pantry: Window Well*                      998.6  $\mu\text{g}/\text{ft}^2$

**6. Interior Work Area Preparation –**

- 6.1. All occupants' possessions shall be moved away from the work area so that workers have clear access.
- 6.2. All belongings will be moved to the center of the room or to a non-abatement area. All belongings and non-movable furniture or items must be covered with 6-mil poly.
- 6.3. Build mini-containments around windows to be removed and replaced.
- 6.4. Critical doorways leading to Common Area.
- 6.5. Tape 6-mil plastic over all heating registers and returns.
- 6.6. The Contractor shall ensure that all heating, ventilating, and air-conditioning equipment that is located in, runs through, or services the work area or adjacent areas that the Contractor occupies have been shut down and cannot accidentally startup during the work period.

**Lead Paint Determination only**

\*\*\*Lead Violations that require action: All activities have the potential to create a high volume of lead-contaminated dust, so extra care must be taken by the contractor to limit and contain the dust generated.



## 7. Interior 100 Roosevelt Avenue

### Unit 1 (1st Floor)

#### Room 1 Living Room

- 7.1. **Wall A & D:** *Intact:* Manage - Monitor for defective paneling once a year and upon unit turnover

#### Room 2 Front Bedroom

- 7.2. **Walls: All sides:** *Intact:* Manage - Monitor for defective paneling once a year and upon unit turnover

#### Room 3 Rear Bedroom

- 7.3. **Walls: All Sides:** *Intact:* Manage - Monitor for defective paneling once a year and upon unit turnover

- 7.4. **Baseboard (include closet) and Window Trim:** *Defective:* Paint Stabilize

- 7.5. **Closet Wall on C-side:** *Defective:* Patch plaster and paint stabilize

#### **Alternate:**

**Enclose: Enclose walls with rigid material:** Laminate  $\frac{3}{8}$ " or  $\frac{1}{2}$ " Gypsum. Type "X" fire rated shall be used when required by the building code. - Wet scrape surface by continuously misting surface while scraping all loose paint, plaster, and wall covering. Install insulation if necessary. Hang, tape and three coat finish gypsum over existing surface using screws 8" on center and back caulking adhesive beads 16" on center. Use a J-channel where drywall meets a finished surface. Mark "Danger Lead Based Paint" at 2' intervals with stamp using permanent ink. Seal all penetrations with siliconized acrylic caulk. Caulk butt seams at door and window casing and base molding. Cement three (3) coats over all nails and tape. Sand and feather edges after each coat. Prime and topcoat with acrylic latex.

- 7.6. **Entry Door Jamb:** *F/I:* Strip Jamb: Spread 6-mil poly out at least 5', remove door, and door stop (if possible), wet scrap jamb down to bare wood all the way around. Replace new door stop and wet wipe, HEPA vacuum, prime and paint with high quality top coat that matches paint scheme. Adjust the hinges and strike plate to minimize door/jamb friction and contact and rehang door. Any surface disturbed on door casing must be made intact.

#### Room 4 Pantry

- 7.7. **Window Stool (Casing is not leaded):** *Defective:* Paint Stabilize

#### Room 5 Bathroom

- 7.8. **Entry Door Jamb:** *F/I:* Strip Jamb: Spread 6-mil poly out at least 5', remove door, and door stop (if possible), wet scrap jamb down to bare wood all the way around. Replace new door stop and wet wipe, HEPA vacuum, prime and paint

with high quality top coat that matches paint scheme. Adjust the hinges and strike plate to minimize door/jamb friction and contact and rehang door. Any surface disturbed on door casing must be made intact.

**Room 6 Kitchen**

- 7.9. **Walls: A, B & D Sides:** *Intact:* Manage - Monitor for defective paint once a year or upon unit turnover
- 7.10. **Wall Side C:** *Defective:* C-side wall has a small hole in it. Patch hole and paint stabilize
- 7.11. **Window Trim and Door Casings (include jambs where no doors):** *Defective:* Paint Stabilize

**Unit 2 (2nd & 3rd Floor)**

**Room 1 Living Room**

- 7.12. **Wall A & D:** *Intact:* Manage - Monitor for defective paneling once a year or upon unit turnover

**Room 2 Bedroom**

- 7.13. **Walls: A, B & C:** *Intact:* Manage - Monitor for defective paneling once a year or upon unit turnover
- 7.14. **Closet Walls on A-side:** *Intact:* Manage - Monitor for defective wallpaper once a year or upon unit turnover

**Room 4 Bathroom**

- 7.15. **Lower Wall Tile:** *Intact:* Manage - Monitor for defective Tiles once a year or upon unit turnover

**Room 5 Kitchen**

- 7.16. **Upper Walls: A, B & D:** *Intact:* Manage - Monitor for defective paint once a year or upon unit turnover
- 7.17. **Lower Walls: A & D:** *Intact:* Manage - Monitor for defective Paneling once a year or upon unit turnover

**Room 6 Bedroom A**

- 7.18. **Walls A, B & D and Ceiling:** *Defective:* Repair Cracks and Paint Stabilize

**Common Hallway (B-side)**

- 7.19. **All Walls & Ceiling:** *Intact:* Manage - Monitor for defective paneling once a year or upon unit turnover

- 7.20. **Stair Risers and Baseboard:** *Defective:* - Paint Stabilize



100 Roosevelt Street  
1st Floor Unit  
Torrington, CT

A

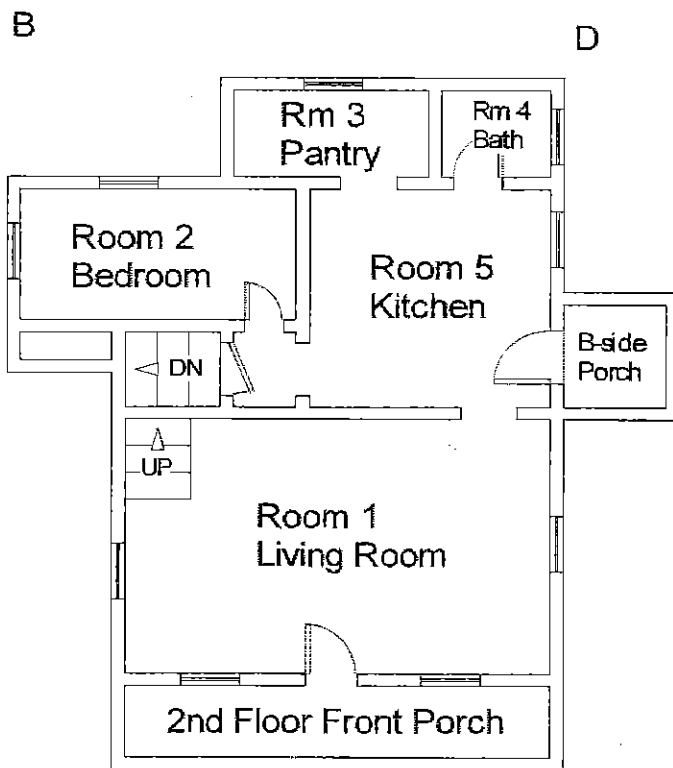
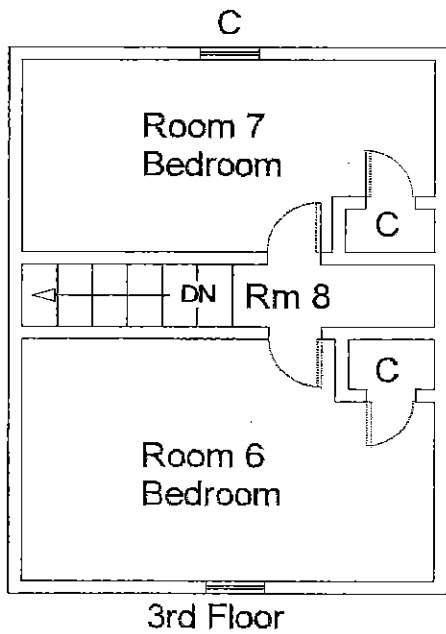

100 Roosevelt Street  
 2nd Floor Unit  
 Torrington, CT

A

## Roofing and Ventilation

### General

1. Work in this section shall be governed by the Contract Documents. Contractor shall provide all materials, labor, equipment and services necessary, to perform and complete the work specified herein and or as required by job conditions.

### Intent

1. The intent of the proposed work is to remove and dispose of all roofing materials from the house and porch roofs.
2. Provide and install 30 year rated, architectural, strip type shingles including but not limited to metal rake and drip edging, ice & water shield, shingle underlayment, ridge vents, plumbing boots, and flashings.

### References

1. ASTM D 224 - Standard Specifications for Smooth Surfaces Asphalt Roll Roofing
2. ASTM D226 - Standard Specifications for Asphalt Saturated Organic Felt used in Roofing & Waterproofing
3. ASTM D 3018 - Standard Specification for Class A Shingles Surfaced with Mineral Granules.
4. ASTM 3161 - Standard Test Method for Wind Resistance of Asphalt Shingles ( Fan Induced Method)
5. ASTM 3462 - Standard Specification for Asphalt Shingles Made from Glass felt and Surfaced with Mineral Granules.
6. ASTM 4586 - Standard Specification for Asphalt Roof Cement, Asbestos Free
7. ASTM D4869 - Standard Specification for Asphalt – Saturated Organic Felt Shingle Underlayment used in roofing.
8. ASTM D 6757 - Standard Specifications for Inorganic Underlayment for Use with Steep Slope Roofing
9. ASTM E 108 - Standard Test Methods for Fire Tests of Roof Coverings.

**Materials**

1. Underlayment - Manufacturers recommended fiberglass reinforced asphalt-saturated roofing felt underlayment shall conform to ASTM - D226, Type 1 or ASTM D4869 type 1, such as GAF "Shingle Mate" or approved equal.
2. Laminated fiberglass - asphalt shingles. Shingles shall carry Underwriter's Laboratories labels, UL® 790 Class A Fire Resistance, UL® 997, Wind Resistance and ASTM D3462. Shingles shall be Class A, strip type, self sealing shingles equivalent to GAF Timberline HD®. Hip and ridge shingles shall be of the same manufacturer and quality. Color of shingles to be selected by Owner from manufacturer's standard color chart.
3. Fasteners - Aluminum or hot-dip galvanized, conventional roofing nails minimum 3/8" diameter head and of sufficient length to penetrate through roof decking.
4. Roof boots/ Flashing Vents - EPDM rubber-aluminum boots.
5. Ice & Water shield - GAF "Weatherwatch" leak barrier or approved equal product conforming to the requirements of ASTM D 1970. Thickness to be min. 40 mils.
6. Flashing cement - trowel grade non asbestos mineral- fibered roofing mastic ASTM D-2822 Type 1 and ASTM D-4586 Type 1, equivalent to Karnak.
7. Metal eave and rake edging - Aluminum 0.040" thick, color white.
8. Step and base flashing - Aluminum 0.040" thick, color mill finish.

**Shingle Removal**

1. Remove and legally dispose of existing roofing materials such as but not limited to, roof boots, roof vents, plumbing boots, flashing materials, rake and drip edge, felt paper and fasteners from roof.
2. Contractor shall remove only as much material as can be replaced in a single work day. Contractor shall be responsible for any water damage to the structure and to Owners' property as a result of inadequate protection.
3. Removal work shall be done in a manner and by such means as is necessary to protect the buildings from damage; to cause minimum interruption to activities; to avoid hazard or injury to persons or property during the entire construction project.
4. Inspect roof sheathing, if after shingle removal decking surfaces are determined to be inappropriate for installation of new roofing, Contractor shall notify the Owner & Consultant of any decking which requires replacement.

*Unit Price #1: Remove existing damaged or rotted decking and install new 1/2" plywood decking. Provide APA exterior exposure plywood. Include all required labor and materials in cost per 4' X 8' sheet. Do not include in base bid*

\$ \_\_\_\_\_ / 4 x 8 sheet

### **Preparation of Roof Deck**

1. The contractor shall inspect the entire area to be roofed and verify it is clean and free of debris, nails, or any other item which may cause interference with the installation of the new roofing materials.
2. Install two (2) courses of ice & water shield along all eaves. Install full coverage ice & water barrier on any roof with less than a 4"/12" pitch.
3. Install full sheet of ice & water barrier centered in valleys allowing for 18" overlap onto either roof deck. Overlap minimum of 6" at head laps.
4. Install (18") eighteen inch wide strip of ice & water barrier along the rakes. Overlap and seal joints a minimum of 6".
5. Install a minimum of 18" x 18" piece of ice & water shield around any roof penetrations such as vent, hoods, plumbing stacks etc.
6. Install new metal rake and drip edge on all rakes and eaves. Fasten new metal edging every 8" on center using approved fasteners.
7. Install roofing underlayment over all roof decks to receive new roofing. Lap each course a minimum of 6" over lower course, and side lapping 4" at all joints.
8. Install underlayment on remaining areas of roof upon completion of installing ice & water barrier.

### **Shingle Roofing**

1. Install roofing as follows:
2. Install starter course along eaves per manufacturer's written instructions.
3. Install shingles per manufacturer's written instructions. Apply six nails per full shingle. Fasten shingles at or below nailing line. Maintain six inch (6") clearance from butt end of proceeding course with any fasteners. Install shingles to meet wind zone requirements per the local building code.
4. Contractor shall provide one additional unbroken bundle of shingles identical to those installed for the Owners usage in the event of future need.

**Valley**

1. Valleys shall be constructed using a closed cut style installation. Install shingles as per shingle manufacturer's written instructions. Install shingles on smaller area of roof and extend a minimum of 24" beyond center of valley. Contractor shall not nail within the valley. Over lay shingles from larger area of roof over new valley shingles and cut to form straight line centered in valley.

**Roof Boots**

1. Replace existing roof boots and install EPDM rubber-aluminum roof boots on all plumbing vents as existing. Boot shall have soft rubber gasket.

**Ridge Vent**

1. Cut through roof sheathing parallel with ridge down approximately 1" on either side of ridge board.
2. Provide and install Cobra-Roll Vent or approved equal in accordance with manufacturer's installation instructions.
3. Cap over new vent with roofing manufacturers ridge cap shingles. Fasten with appropriate sized galvanized roofing nails.

**Chimney Flashing**

1. Reflash all existing chimneys with lead flashing, to detail in below diagram.

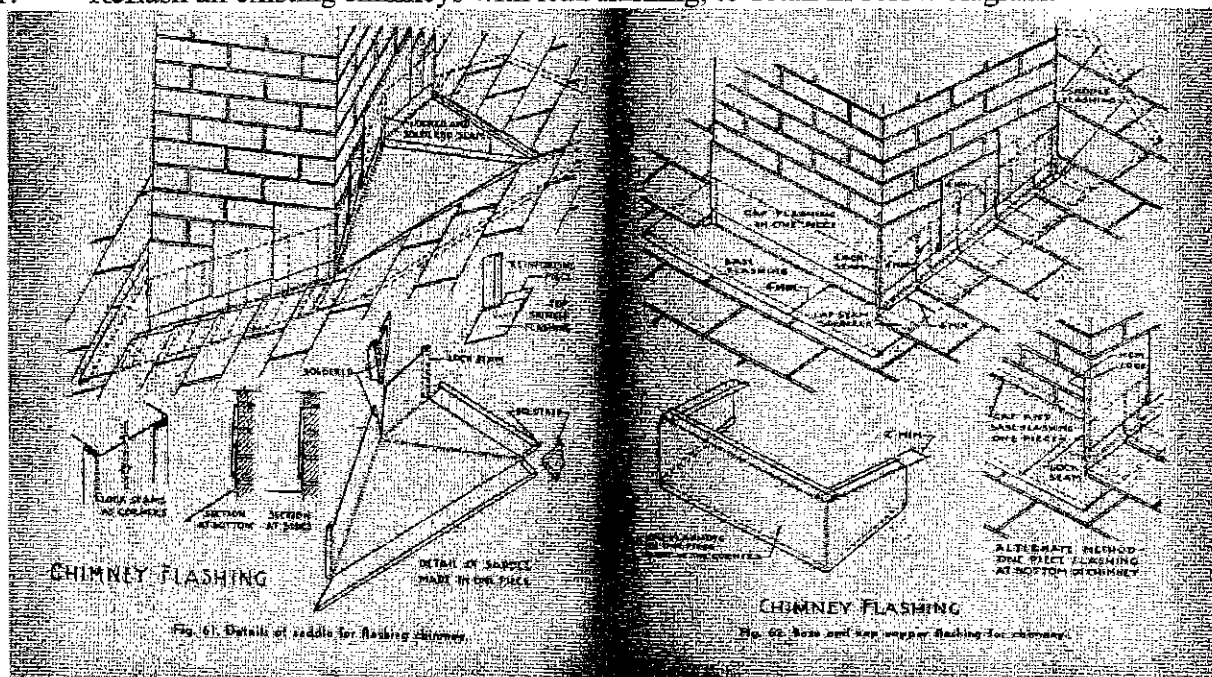

Cost: \$



## GUTTERS

*GENERAL: This specification includes all labor, materials, taxes and permits required to perform the gutter work described below. All work must conform to applicable building codes. Coordinate with the work of other trades specified elsewhere.*

### Intent

1. The intent of the proposed work is to remove and dispose of all existing house and garage gutters and leaders.
2. Provide and install new gutters and leaders as specified below.

### GUTTERS

1. Provide and install new white aluminum gutters and leaders on all eaves of the house and front wall of garage.
2. Gutters shall have a minimum wall thickness of .032, Pitch gutter 1/8" per foot towards downspouts.
3. Provide and install aluminum leaders, at each down spout. Leaders shall have a minimum wall thickness of .019.
4. Fasten gutters 24" on center maximum to fascia or roofing with concealed brackets or hangers. If hangers are used, hangers shall be installed under the first course of roofing and not face nailed. Elbow drain pipes back to side wall of building and fasten leaders using concealed brackets. Fasten 6'-8' apart maximum.

Cost: \$ \_\_\_\_\_

## WINDOWS

*GENERAL: This specification includes all labor, materials, taxes, and permits required to perform the work described below. All work must conform to applicable building codes. Coordinate with the work of all other trades specified elsewhere.*

### Intent

1. The intent of the proposed work is to remove and dispose of all existing window sashes as to prep for replacement windows for entire house, garage, and basement.
2. Provide and install new vinyl replacement windows as specified below.

### VINYL REPLACEMENT WINDOWS

1. Provide and install replacement windows in existing openings throughout house, and garage.
2. Replacement windows shall match existing configuration as to size and function, with white solid vinyl frames, equal to Mercury Excelum - Advantage 6 Series, Harvey Classic series, or Ellison 1300 series. Windows shall have welded frames and sashes with low-e glass and Energy Star Rating. Windows are to be equipped with a 5/8" double-pane insulating glass, tilt-in sashes, cam and sash locks and half height insect screens. Remove and store or dispose of storm windows as directed by Owner.
3. Remove and save window stops. Any stops broken during removal will be replaced at no additional cost matching existing. Remove and dispose of upper and lower sash, balances, weights, cords, etc., where necessary. Repair all damaged sills and trim, prepare as to be wrapped with aluminum coil stock. Back caulk exterior stops prior to installing new replacement window. Install spun fiberglass insulation within window header and under sill prior to installing window. Insulate between wooden window jambs and vinyl replacement window using spun fiberglass insulation.
4. Contractor is to reframe one opening in each bedroom to meet egress code (if applicable). It is recommended that the sill of the window be lowered to meet code, but header width adjustment may be necessary to accommodate opening reconfiguration. Contractor is responsible to adjust interior and exterior finishes as to match original. Verify egress window location with owner before adjustment.
5. Install replacement window, shim level and square as necessary and fasten with Type W-Bugle head screws provided by manufacturer.

6. Re-install stops and fasten with appropriately sized finish nails. Set heads below surface and fill with wood filler. Caulk around remaining window stops and along sill using Phenoseal silicone caulk or approved equal. Cover exterior blind stops, sills and casings with pre-finished aluminum coil stock. Fasten coil stock with pre-finished aluminum nails.

**BASEMENT WINDOWS**

1. Provide and install hopper type replacement windows in existing openings throughout basement.
2. Replacement windows shall have white solid vinyl frames, equal to Certainteed, Atrium, Mercury Excelum or Harvey.
3. Windows are to be equipped with double-pane insulating glass.
4. Install windows to manufacturer's specs.
5. Cover exterior blind stops, sills and casings with pre-finished aluminum coil stock, if applicable. Fasten coil stock with pre-finished aluminum nails.

## DOORS

*GENERAL: This specification includes all labor, materials, taxes, and permits required to perform the work described below. All work must conform to applicable building codes. Coordinate with the work of all other trades specified elsewhere.*

### Intent

1. The intent of the proposed work is to remove and dispose of the first and second floor front house, left house, garage, and basement entry doors. (Total of 5 – doors)  
Remove and dispose of left house, and right house first and second floor storm doors. (Total of 4 – doors)
2. Provide and install a new pre hung steel entry doors and storm doors as specified below.

### ENTRY DOORS

1. Remove and dispose of doors listed above (intent), as to prep for installation of new pre hung door.
2. Provide and install new pre - hung thermally broken steel insulated doors, such as Jeld-Wen Model 773756, ReliaBilt Model RBI, or approved equal. Match existing door dimensions and swing. New unit to be installed square, level, and plumb in rough opening,
3. Provide and install entry locks and single cylinder dead bolts, equal to Schlage Bell or Plymouth model, in each door. Locks shall be keyed alike. Provide owner with two keys for each lock.
4. Insulate between door jambs and rough opening with spun fiberglass prior to trimming interior of door.
5. Paint all surfaces of newly installed door to manufacturer's specs. Owner to choose colors.
6. Trim out interior of doors with casing to match existing style and finish.

### STORM DOORS

1. Remove and dispose of left and right house first and second floor storm doors listed above (intent).
2. Provide and install storm door such as Gerkin Model 902, as manufactured by Gerkin Doors & Windows, Sioux City, IA, 1-800-475-5061 with Dakota painted pull handle Color - White or Tuff Core Series Model 133, as manufactured by Mercury Excellum Inc., 215 South Main Street, East Windsor, CT 06086 1-860-292-1800. Color - White

3. Door shall be installed plumb and square so as to fit tightly, operate freely and latch. Door shall be measured to fit existing openings. Swing to match existing.
4. New door shall be equipped with external expander with soffit vinyl sweep at bottom. All hardware such as push button latch and pneumatic door closer are required. Glazings to be in accordance with State and Local regulations.

## VINYL SIDING

*GENERAL: This specification includes all labor, material, equipment, insurance, taxes and permits required to install new vinyl siding and wrap new and existing window frames. Coordinate with the work of other trades as specified elsewhere.*

### Intent

1. The intent of the proposed work is to install vinyl siding over the existing house siding as specified below.

### VINYL SIDING

1. Remove and save for re-installation, existing exterior light fixtures, house numbers, etc. Re-install house numbers and exterior light fixtures on light blocks upon completion of siding. Remove and dispose of existing asbestos siding, see enclosed asbestos abatement spec for procedure.
2. Inspect wall surface, remove protruding nails, screws or other items which would interfere with the installation of new siding. Secure any loose trim, etc.
3. Install 3/8" R-3 Styrofoam insulation over all wall surfaces on house. Cut tight to openings. Eliminate gable vents, patch in as needed to prep for siding.
4. Install double 4" clapboard style solid vinyl siding as manufactured by Certainteed, Mastic, Kaycan, or approved equal, on entire house. Siding is to have .044 minimum wall thickness. Owner to select color from standard color chart. No premium colors.
5. Fasten siding with large headed aluminum or galvanized nails, leaving heads away from siding panel to allow for expansion and contraction.
6. All accessories such as corner posts, J-channels, utility trim, etc., to be of the same color and manufacturer as siding used.
7. J-out soffits so as to accept triple 4" soffit panel. Install perforated soffit panel along all soffits. Soffit panel to be 4", equal to Mastic style 110. Beaded panel to be installed on porch ceilings, if applicable. Remove any substrate interfering with soffit ventilation.
8. Wrap door and window casings with pre-finished .019 Alcoa Aluminum coil stock (**including garage trim**). Window wraps to have full sill, where applicable, and blind stop coverage. Wrap all rakes and fascia boards with pre-finished .019 Alcoa Aluminum. Rakes are to be bent to follow shape of original rake style.
9. Provide and install vinyl shutters on all windows at front of house. Owner to choose standard style and color. Install to manufacturers specs.

Cost: \$ \_\_\_\_\_

## **ASBESTOS ABATEMENT**

*GENERAL: This specification includes all labor, materials, taxes and permits required to perform the abatement work described below. All work must conform to applicable building codes. Coordinate with the work of other trades specified elsewhere.*

### **INTENT**

1. The intent of the proposed work is to remove and dispose of asbestos containing house siding.

### **REGULAIONS – LICENSE – INSURANCE**

1. Asbestos removal is to be in compliance with all applicable local, state, and federal regulations including Environmental Protection Agency (EPA) notification regulations, and must be performed by a licensed asbestos abatement contractor. A copy of required license and insurance certificate is required from the abatement contractor.

### **SUBMITTALS**

1. Asbestos contractor shall provide owner and L. Wagner & Associates with all required documentation, including but not limited to, daily work site log, asbestos waste disposal manifest and final air clearance test results. Contractor is required to hire and pay for final clearance air testing. A copy of required license and insurance certificate is required from the abatement contractor.

### **ABATEMENT PROCEDURE**

1. Before any removal of asbestos can begin, workers must follow strict procedures to set up the area safely. First, warning signs must be posted at all approaches to the work site at sufficient distances. Then the heating, ventilation, and air conditioning unit must be turned off from the facility to avoid spreading contamination. The work area must also be completely separated from the rest of the facility with airtight barriers, covering all windows corridors, vents, and other openings. At that point all unfixed objects must be wet cleaned or HEPA vacuumed before being removed from the area. All fixed objects must be cleaned and securely covered before proceeding. Then the surfaces of the floor and walls must be covered with sheeting. Negative pressure ventilation must be established, and finally, worker decontamination systems must be set up.
2. When all of the site preparation has been completed, the abatement workers can begin the process of abatement. Several regulations must be adhered to in Connecticut to maximize safety. First, all material that is to be disturbed must be thoroughly wetted before handled to minimize the occurrence of dust, and when possible, the wetted pieces must be removed intact and in large sections.

3. When working from heights, pieces of waste must be lowered gently to the ground, rather than dropped, also to prevent airborne asbestos fibers. All supplies that are used inside the enclosed area must not be removed from the area until they have been appropriately cleaned. Like all of the surfaces, the tools must be cleaned using HEPA-filtered vacuum cleaners and wet wiping to ensure maximum cleanliness. Finally, all of the surfaces that were stripped of asbestos containing material must be coated with an approved encapsulate. All of these precautions are mandated and are set in place to ensure that all workers and members of the public are exposed to as little airborne asbestos as possible. When this is complete, it is the contractor's responsibility to test the air, make arrangements to dispose of the waste appropriately and remove the enclosures.

### DIFFERENT TYPES OF ASBESTOS WASTE

1. Once asbestos has been removed from a location, federal regulations dictate that such waste be disposed of in an approved manner, either in special 6 mil plastic bags that have "zip-lock" type fasteners and are sealed with duct tape, or in sealed, 55 gallon drums designed for this purpose. The rules and regulations regarding asbestos waste disposal vary according to several factors, including the percentage of actual asbestos and what other chemical and/or toxic substances may be present. Local and state regulations also have some bearing on the issue.
2. *Friable asbestos material* is any substance that contains more than 1% asbestos and can be crumbled or pulverized by hand when dry. If it *cannot* be crushed by hand, it is considered *non friable*.
3. Packings, gaskets, floor covering and asphalt roofing containing more than 1% asbestos is classified as *Category I non-friable asbestos-containing material*. Anything outside of these products that cannot be crushed and pulverized by hand is considered *Category II* (non-friable).
4. Any asbestos product that is friable is considered *Regulated Asbestos-Containing Material*. This includes products listed above that has or may become friable due to age and exposure or mechanical action such grinding, sanding, cutting, etc.
5. *Asbestos-containing waste materials* consist of materials that contain asbestos or have become contaminated with asbestos in the course of demolition or renovation projects. This includes any disposable equipment and protective clothing.

### PREPARING ACM WASTE FOR TRANSPORT

1. Any potentially friable asbestos-containing materials must be kept wet in order to keep fibers from becoming airborne. It is in this state that they will be packaged for transport to a disposal facility.



2. All asbestos-containing material (ACM) waste must be placed in approved, marked containers. Smaller amounts are contained in special sealable plastic bags; in addition to being "zipped," these bags must also be sealed with duct tape. Large amounts must be sealed inside plastic 55-gallon drums made for this purpose.
3. Any vehicle used to transport ACM waste must have identifying markings during loading and unloading, and all containers of ACM waste must be labeled with the name of the waste generator as well as the location from which it is coming.

### PAPERWORK

1. A Waste Shipment Record (WSR) must be given to the operator of the disposal facility, who must then insure that the amount of waste indicated on the WSR matches the amount actually delivered. Any discrepancies are reported to the state agency (usually the department of environmental quality, or DEQ) to which the initial report of the removal project was made. In addition, a copy of the WSR must be returned to the waste generator within 35 days; if not received within 45 days, the waste generator will need to file a report with the state DEQ.
2. Information regarding authorized disposal sites and regulations regarding asbestos disposal can be obtained by calling the Environmental Protection Agency Ombudsman at 1-800-368-5888.

### CLASS II ASBESTOS WORK INFO

1. *Class II asbestos work* means activities involving the removal of ACM which is not thermal system insulation or surfacing material. This includes, but is not limited to, the removal of asbestos-containing wallboard, floor tile and sheeting, roofing and siding shingles, and construction mastics.
2. *Competent person* means, in addition to the definition in 29 CFR 1926.32 (f), one who is capable of identifying existing asbestos hazards in the workplace and selecting the appropriate control strategy for asbestos exposure, who has the authority to take prompt corrective measures to eliminate them, as specified in 29 CFR 1926.32(f): in addition, for Class I and Class II work who is specially trained in a training course which meets the criteria of EPA's Model Accreditation Plan (40 CFR 763) for supervisor, or its equivalent and, for Class III and Class IV work, who is trained in a manner consistent with EPA requirements for training of local education agency maintenance and custodial staff as set forth at 40 CFR 763.92 (a)(2).
3. *Class I and II operations*. The employer shall conduct daily monitoring that is representative of the exposure of each employee who is assigned to work within a regulated area who is performing Class I or II work, unless the employer pursuant to (f)(2)(iii) of this section, has made a negative exposure assessment for the entire operation.

**PERIODIC MONITORING**

**1926.1101(f)(3)(i)**

*Class I and II operations.* The employer shall conduct daily monitoring that is representative of the exposure of each employee who is assigned to work within a regulated area who is performing Class I or II work, unless the employer pursuant to (f)(2)(iii) of this section, has made a negative exposure assessment for the entire operation.

**1926.1101(f)(3)(ii)**

All operations under the standard other than Class I and II operations. The employer shall conduct periodic monitoring of all work where exposures are expected to exceed a PEL, at intervals sufficient to document the validity of the exposure prediction.

**1926.1101(f)(3)(iii)**

Exception: When all employees required to be monitored daily are equipped with supplied-air respirators operated in the pressure demand mode, or other positive pressure mode respirator, the employer may dispense with the daily monitoring required by this paragraph. However, employees performing Class I work using a control method which is not listed in paragraph (g)(4)(i), (ii), or (iii) of this section or using a modification of a listed control method, shall continue to be monitored daily even if they are equipped with supplied-air respirators.

**1926.1101(g)(8)(iii)**

When removing cementitious asbestos-containing siding and shingles or transite panels containing ACM on building exteriors (other than roofs, where paragraph (g)(8)(ii) of this section applies) the employer shall ensure that the following work practices are followed:

**1926.1101(g)(8)(iii)(A)**

Cutting, abrading or breaking siding, shingles, or transite panels, shall be prohibited unless the employer can demonstrate that methods less likely to result in asbestos fiber release cannot be used.

**1926.1101(g)(8)(iii)(B)**

Each panel or shingle shall be sprayed with amended water prior to removal.

**1926.1101(g)(8)(iii)(C)**

Unwrapped or unbagged panels or shingles shall be immediately lowered to the ground via covered dust-tight chute, crane or hoist, or placed in an impervious waste bag or wrapped in plastic sheeting and lowered to the ground no later than the end of the work shift.

**1926.1101(g)(8)(iii)(D)**

Nails shall be cut with flat, sharp instruments.

## **CARPENTRY**

*GENERAL: This specification includes all labor, materials, taxes and permits required to perform the carpentry work described below. All work must conform to applicable building codes. Coordinate with the work of other trades specified elsewhere.*

### **BASEMENT**

1. Provide and install new Brosco B75 handrail on basement stairs. New rail shall be fastened to framing members using brass plated handrail brackets. Install new rail to code specs.
2. Provide and install guardrail consisting of #2 pine, or comparable material, to enclose basement stairs to code specs.

### **SIDE PORCH**

1. Remove right house second story porch to lower deck level (lower cement stoop to remain). Frame in fascia and soffit to match existing roof line, match original materials. Eliminate and frame in second floor door, prep exterior for new siding, sheet rock and tape in interior wall using standard three coat method. Framing material to be Douglas fir. Plywood to be CDX.
2. Provide and install new wrought iron railings on stairs and stoop of side entry cement landing and stairs, to code specs. Core drill new rails into existing stairs, and cement into place. Balusters and rail components to be standard square stock style. Stairs and rails must meet code specs.

### **FRONT PORCHES**

1. Remove and dispose of existing first and second floor front porch decking as to expose original framing. Provide and install 1 x 4 - T & G fir decking as to replace original decking. Install to manufactures specs.
2. Remove four existing second floor porch posts and install new 6 x 6 - # 2 pressure treated posts.

### **STAIR RAIL**

1. Provide and install a hand rail for second to third floor house stairs. Rail to be Coffman brand or equal: B-720. Railing to be between 34-38" continuous and returned at the top and bottom.

**Cost: \$ \_\_\_\_\_**

## ELECTRICAL

*GENERAL: This specification includes all labor, materials, taxes and permits required to perform the electrical work described below. All work must be performed in compliance with all National, State and Local Electrical Codes.*

### GFCI OUTLETS

1. Convert existing outlets to GFCI at – first floor kitchen back splash, first floor bath, basement electrical panel, and second floor kitchen back splash.
2. Provide and install new GFCI outlet at- left side of sink of first floor kitchen back splash, right side of stove at second floor kitchen backsplash, second floor bathroom. Verify locations with owner.
3. Ground outlets as needed.

### 2-PRONG OUTLETS

1. Convert existing 2-prong to 3-prong outlets throughout house as needed. Ground outlets as needed.

**PLUMBING**

**GENERAL:** This specification includes all labor, materials, taxes and permits required to perform the work described below. All work must conform to applicable building codes. Coordinate with the work of all other trades specified elsewhere.

**FIRST FLOOR BATHROOM**

1. Provide and install to manufactures specs, a new toilet such as American Standard Cadet or Kohler K-11471, or equal. Provide and install new wax ring, reinforced nylon water supply, and chrome shut off valve.
2. Remove and dispose of existing wall hung sink. Provide and install new wall hung sink such as American Standard model # 570646 or approved equal. Provide and install new deck mounted chrome faucet such as American Standard model # 552416, Moen model # 231515, or approved equal. Provide and install new plastic trap, chrome shut-off valves, and reinforced nylon supply lines. Adapt feed and waste piping as needed to complete installation.

**SECOND FLOOR BATHROOM**

1. Provide and install to manufactures specs, a new toilet such as American Standard Cadet or Kohler K-11471, or equal. Provide and install new wax ring, reinforced nylon water supply, and chrome shut off valve.

**Cost: \$ \_\_\_\_\_**

### **GAS-FIRED HOT WATER BOILER**

*GENERAL: This specification includes all labor, materials, taxes, and permits required to supply and install a new gas-fired hot water boiler, and perform other related work as described below.*

### **GAS-FIRED HOT WATER BOILER**

1. Remove and dispose of existing gas-fired hot water boiler including piping, gauges, valves, fittings and controls which would interfere with the installation of the new unit.
2. Provide and install high efficiency, energy star rated, wet base gas-fired hot water boiler. Boiler shall be Weil-McLain CGI series, or approved equal, with intermittent ignition.
3. Vent unit per manufacturer's specifications. Patch chimney flu upon removal of old boiler.
4. System is to be installed with all required/necessary controls, filters, valves, switches, wiring, piping, etc. New boiler is to be sized to maintain a 70 degree temperature inside during a 0 degree temperature outside.
5. Provide and install unit matching number of zones of existing system. Contractor can utilize either zone valves or circulators, with low water cut off valve. Include all necessary wiring for selected installation method.
6. Remove and dispose of existing expansion tank. Provide and install new expansion tank, such as Extrol.
7. Furnace is to be installed in accordance with manufacturer's instructions and all local and state regulations. When installation is complete, system is to be test-fired in the presence of the owner.
8. Locate and orient the furnace so as to facilitate maintenance, cleaning, adjustment, etc.

Cost: \$ \_\_\_\_\_

## INSULATION

*GENERAL: This specification includes all labor, material, taxes, insurance and permits required to perform the work described below. All work must be performed in accordance to applicable codes. Coordinate with the work of other trades as listed elsewhere.*

### A. BLOWN IN INSULATION

1. Provide and install fiberglass I-SAFE-IV blown in insulation in exterior walls of entire house. Insulation shall be installed in each bay, above and below window and doors, and in corner and partition blocking.
2. Install insulation so as to completely fill all voids in wall cavities so as to create a uniform rating. Plug holes to prep for new vinyl siding.

Cost: \$ \_\_\_\_\_

### PAINTING

*GENERAL: This specification includes all labor, material, insurance, taxes, permits and fees required to perform the work described below. Coordinate with the work of other trades specified elsewhere. The Contractor shall adhere strictly to the provisions of the ALead-Based Paint Poisoning Prevention Act. Specifically, the Contractor will not utilize lead-based paint as a finish or undercoat or any other use in or out of residential dwellings and shall comply with all provisions of Public Law 91-695 (42 U.S.C. 4831) ALead Based Paint Poisoning Act.*

### GENERAL PAINTING REQUIREMENTS

1. All painting is to be performed in two (2) coats, allowing 24 hours between coats.
2. All painting must be performed in accordance with manufacturer's instructions.
3. Any priming required on new or existing surfaces shall be performed whether specified or not.
4. Contractor shall use Benjamin Moore, California Paint or Sherwin Williams paint or approved equal.
5. Colors to be selected by Owner from manufacturer's standard color chart.
6. On all surfaces to be painted, any necessary sanding, scraping, cleaning, priming puttying or other surface preparation is required.
7. No exterior priming, painting, or puttying shall commence until the outside air temperature has exceeded 50 deg. F for at least 24 hours before the outside temperature falls below 50 deg. F.
8. All items not requiring painting are to be completely protected from over-spray, drips, or any other damage during the course of this work.
9. Upon completion, all work must be free from runs, drips, sags, variations in color or gloss or any other defect.
10. Areas to be painted: Any newly installed components that require painting as it relates to this spec. Any lead hazard as listed in the enclosed lead report. Exterior and interior of garage door. All new porch decking to be solid stained.

Cost: \$ \_\_\_\_\_



**COST SUMMARY**

ROOFING	\$ _____
GUTTERS	\$ _____
WINDOWS	\$ _____
DOORS	\$ _____
SIDING	\$ _____
CARPENTRY	\$ _____
ELECTRICAL	\$ _____
PLUMBING	\$ _____
HEATING	\$ _____
INSULATION	\$ _____
PAINTING (INCLUDING LEAD PAINT)	\$ _____
<b>TOTAL</b>	<b>\$ _____</b>

PROPERTY OWNER VERIFICATION

I, the undersigned Owner(s) acknowledge that I have fully read and understand the attached project specifications. I understand this to be the scope of work and the extent of the renovations to be performed at the property location shown below.

*100 Roosevelt*  
*Torrington CT 06790*  
Project #: 143-308

I understand that any revisions to these specifications changing the scope of work can be made only for unforeseen circumstances. This is for my protection and for providing a clear understanding to the contractor who will provide a quote for the proposed work.

DATE:

*March 8, 2012*

OWNER:

*Carol Heushkel*  
Carol Heushkel

I, the undersigned Contractor agree to provide all labor, material, permits, taxes, insurance, equipment and related fees, necessary to complete the work as specified above for the property located at:

100 Roosevelt  
Torrington CT 06790  
Project #: 143-308

All work will be performed in accordance to applicable Building and Fire Code(s).

Company Name: \_\_\_\_\_

Address: \_\_\_\_\_

Phone: \_\_\_\_\_ Fax: \_\_\_\_\_ Email: \_\_\_\_\_

FEIN or Exp.  
SSAN#: \_\_\_\_\_ Contractor License # \_\_\_\_\_ Date: \_\_\_\_\_

Date: \_\_\_\_\_ Print Name: \_\_\_\_\_

Signature: \_\_\_\_\_

Total Bid Amount: \$ \_\_\_\_\_

Amount Written: \_\_\_\_\_

(This information must be submitted in order to have your bid considered responsive)

\*\*\*\*\*

**Small, Minority, Women-Owned Business Concern Representation**

The bidder represents and certifies as part of its bid/ offer, that it –

(a)  Is,  Is not a small business concern. "Small business concern," as used in this provision, means a concern, including its affiliates, that is independently owned and operated, not dominant in the field of operation in which it is bidding, and qualified as a small business under the criteria and size standards in 13 CFR 121.

(b)  Is,  Is not a women-owned business. "Women-owned business enterprise," as used in this provision, means a business that is at least 51 percent owned by a woman or women who are U.S. citizens and who also control and operate the business.

(c)  Is,  Is not a minority business enterprise. "Minority business enterprise," as used in this provision, means a business which is at least 51 percent owned or controlled by one or more minority group members or, in the case of a publicly owned business, at least 51 percent of its voting stock is owned by one or more minority group members, and whose management and daily operations are controlled by one or more such individuals. For the purpose of this definition, minority group members are:

(Check the block applicable to you)

- |   |  |   |
|---|--|---|
| <input type="checkbox"/> Black Americans        | <input type="checkbox"/> Asian Pacific Americans | <input type="checkbox"/> Hispanic Americans       |
| <input type="checkbox"/> Asian Indian Americans | <input type="checkbox"/> Native Americans        | <input type="checkbox"/> Hasidic Jewish Americans |