

# LOCAL SEPTIC UPGRADE PLANS

## FOR

# GRAND UNION MARKETS

FORMER RO-JACK'S SUPERMARKET, 1475 NEWMAN AVENUE (ROUTE 152)  
TOWN OF SEEKONK, MASSACHUSETTS

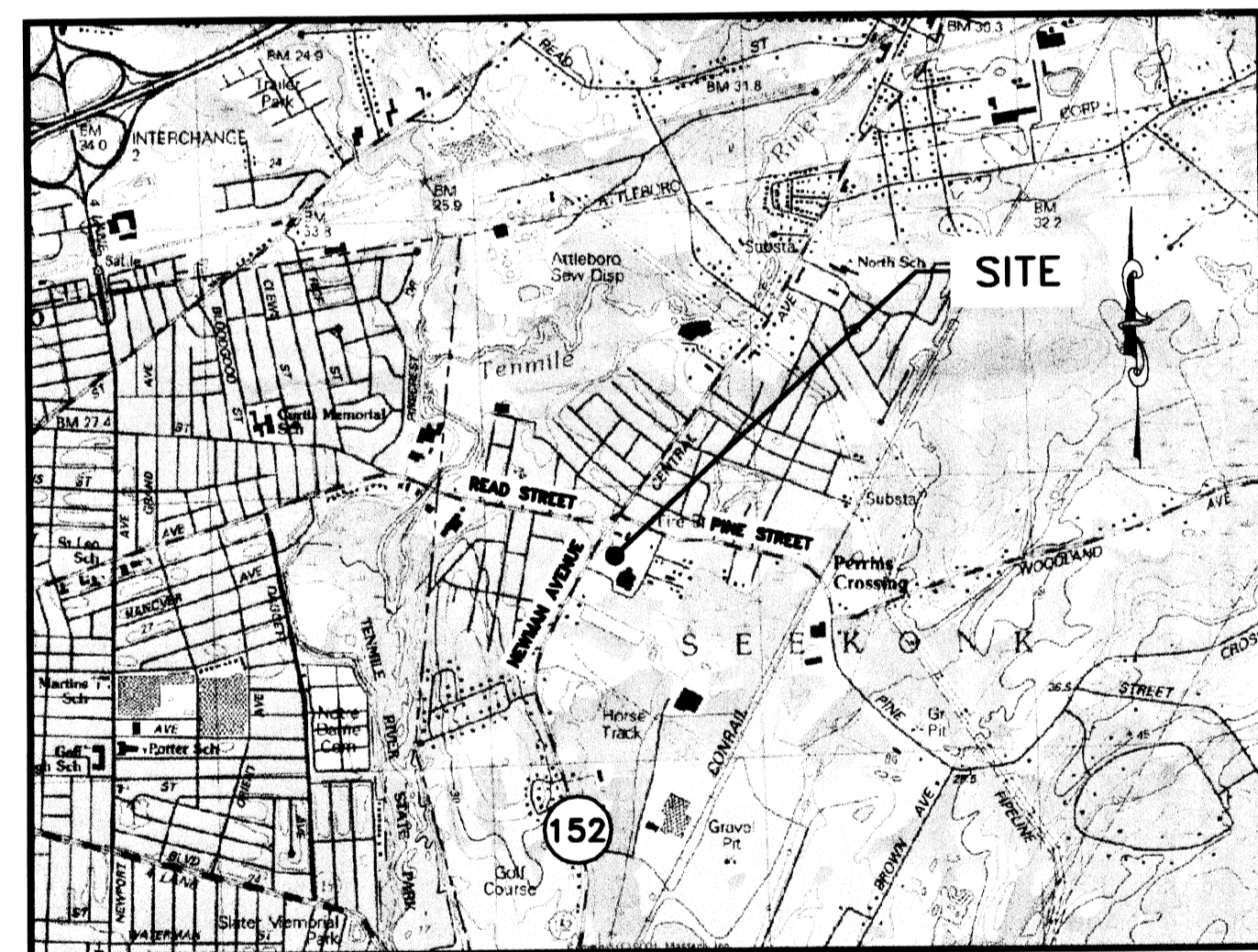

AREA MAP  
NOT TO SCALE

### CONSTRUCTION SEQUENCE

1. ALL WORK SHALL BE COORDINATED AS TO ALLOW CONTINUOUS OPERATION OF SUPERMARKET INCLUDING CONTINUOUS ACCESS TO LOADING AREAS AND SHALL BE SCHEDULED AND SEQUENCED IN A MANNER TO PROTECT EMPLOYEE, VENDOR AND PATRON SAFETY AND CONVENIENCE.
2. INSTALL EROSION CONTROL MEASURES.
3. REMOVE EXISTING GREASE TRAP.
4. INSTALL NEW PRESSURE DOSE LEACH FIELD AND FORCE MAIN TO EXISTING PUMP CHAMBER.
5. CONSTRUCT NEW GREASE TRAP, THOROUGHLY PUMP OUT AND PRESSURE WASH EXISTING PUMP CHAMBER, REPLACE PUMPS, MAKE MODIFICATIONS TO PUMP CHAMBER AND SEPTIC TANK (USE SEPTIC TANK AS HOLDING TANK AND COORDINATE PUMP OUTS WITH GRAND UNION MARKET'S DISPOSAL CONTRACTOR AS NECESSARY).
6. PERFORM CLEAR WATER TEST TO VERIFY THE DISTAL HEAD PRESSURE AND CONFIRM THAT EACH LATERAL IS DISCHARGING EQUAL FLOW.
7. UPON BOARD HEALTH APPROVAL, STOP SEPTIC TANK PUMPOUTS AND ALLOW FLOWS FROM EXISTING SEPTIC TANK TO ENTER PUMP CHAMBER AND ACTIVATE SYSTEM.
8. COMPLETE GRADING, SITE RESTORATION, PAVING & STRIPING.

CONTRACTOR SHALL PROVIDE OWNER AND ENGINEER A CONSTRUCTION SCHEDULE FOR REVIEW AND APPROVAL.

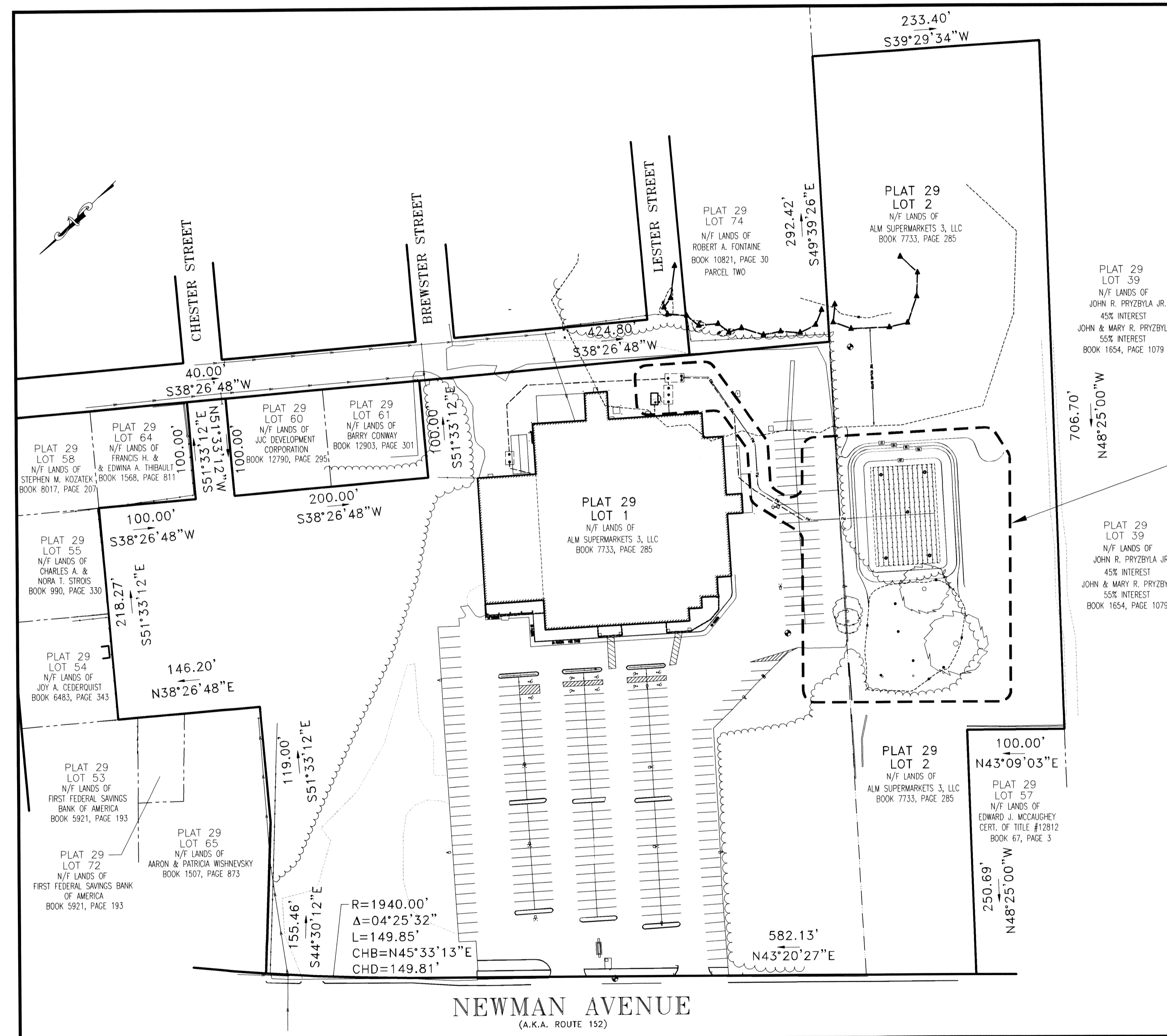

VICINITY MAP  
SCALE 1"=80'

**BOHLER ENGINEERING, P.C.**  
352 TURNPIKE ROAD  
SOUTHBOROUGH, MASSACHUSETTS

AREA OF WORK

### DRAWING INDEX

COVER SHEET	1 OF 4
DEMOLITION & SOIL EROSION CONTROL PLAN	2 OF 4
SEPTIC SYSTEM LOCAL UPGRADE PLAN	3 OF 4
SEPTIC DETAILS	4 OF 4

Received  
NOV 15 2004  
Con. Comm.

**PRELIMINARY**  
NOT FOR CONSTRUCTION

<p><b>BOHLER ENGINEERING, P.C.</b> • CIVIL &amp; CONSULTING ENGINEERS • PROJECT MANAGERS • ENVIRONMENTAL &amp; SITE PLANNERS • MUNICIPAL ENGINEERS • NORTH WALES, PENNSYLVANIA (215) 393-8300 (516) 872-2000 STERLING, VIRGINIA (703) 709-9500 SOUTHBORO, MA 01772 (908) 668-8300</p>			
<p>PROJECT: GRAND UNION MARKETS SEPTIC SYSTEM LOCAL UPGRADE FORMER RO-JACK'S, 1475 NEWMAN AVENUE (ROUTE 152) PLAT 29, LOTS 1 &amp; 2, TOWN OF SEEKONK BRISTOL COUNTY, MASSACHUSETTS</p>		<p>TITLE: COVER SHEET</p>	
<p>SCALE: (H) NTS (V) NONE</p>	<p>DATE: 07/23/04</p>	<p>SHEET No: 1 OF 4</p>	
<p>DRAWN BY: PCS</p>	<p>PROJECT No: W031141</p>	<p>REV. No: 0</p>	
<p>CHECKED BY: JGS</p>	<p>CAD TO: F W031141ss0</p>	<p>CONSTRUCTION CHECK DATE</p>	
<p>PROFESSIONAL ENGINEER MASSACHUSETTS LICENSE No. 36424 NEW HAMPSHIRE LICENSE No. 9308 MAINE LICENSE No. 8408 VERMONT LICENSE No. 7110</p>		<p>PROFESSIONAL ENGINEER MASSACHUSETTS LICENSE No. 42644 NEW JERSEY LICENSE No. 37773 DELAWARE LICENSE No. 8869 NEW YORK LICENSE No. 071284</p>	