

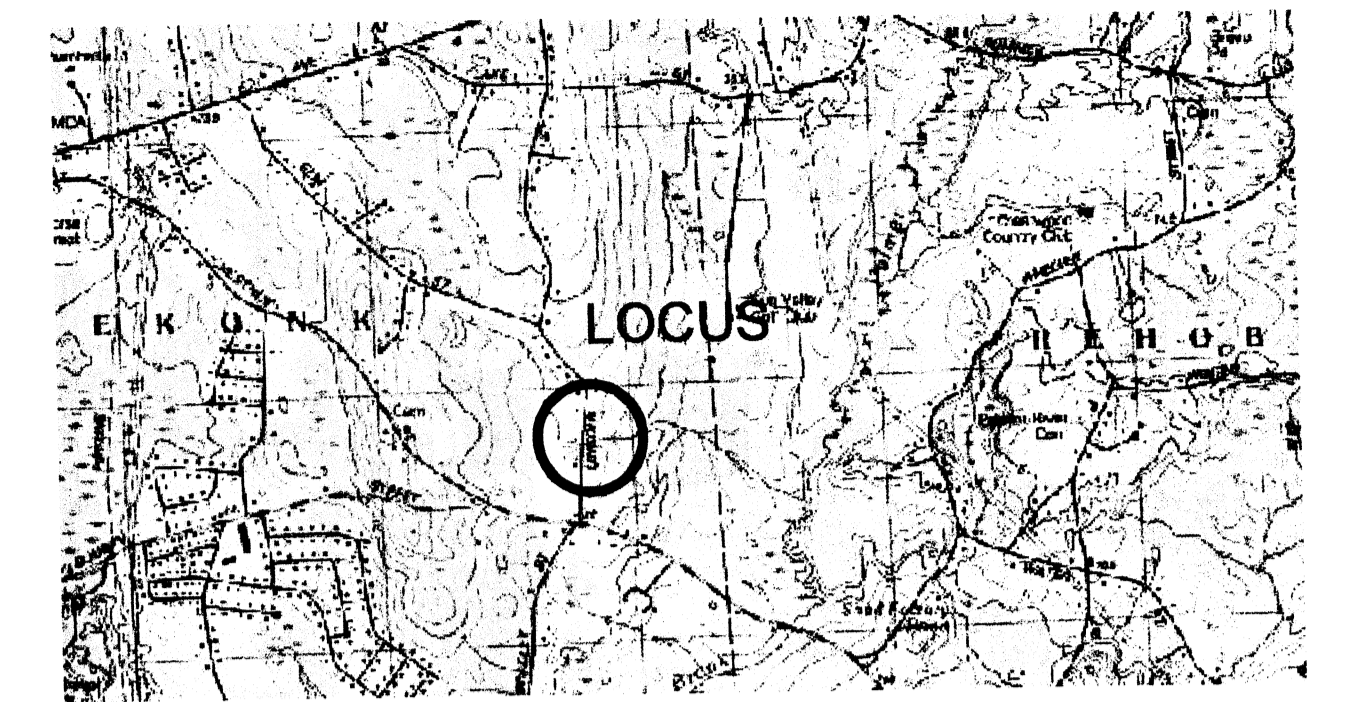

Location (not to scale) Map



GENERAL NOTES:

- LOCUS IS COMPRISED OF LOT 81 AS SHOWN ON ASSESSOR'S MAP 16.
- LOCUS DOES NOT LIE IN A FLOOD PLAIN AS DESIGNATED ON THE SEEKONK FLOOD INSURANCE RATE MAPS (FIRM) ISSUED BY THE FEDERAL EMERGENCY MANAGEMENT AGENCY (FEMA). FLOOD HAZARD ZONE (FLOOD PLAIN) IS SHOWN ON F.I.R.M. PANEL 250063 0005-A. FLOOD ELEVATIONS TAKEN FROM F.I.R.M.,
- LINCOLN STREET IS AN EXISTING PUBLIC ROAD.
- WETLAND LINE APPROVED BY SEEKONK CONSERVATION COMMISSION AUGUST 22, 2005. ANRAD DEP FILE NUMBER SE 69-571.
- OWNER OF RECORD: MICHAEL COSTA
290 ALPINE ESTATES
CRANSTON, RI 02921

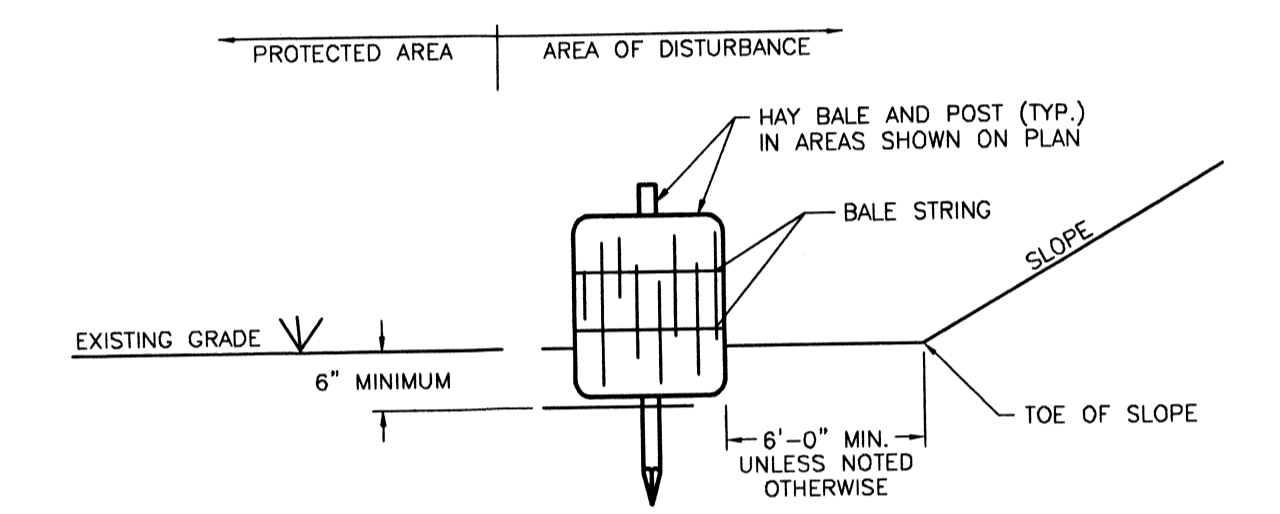

HAY BALE NOTES:

- HAY BALES ARE TO BE PLACED WITHIN A 6" MINIMUM TRENCH
- THOROUGHLY COMPACT EXCAVATED SOILS BACK INTO THE TRENCH AFTER INSTALLATION OF EROSION CONTROL DEVICES.
- BALE STRING SHALL BE LAID PARALLEL TO THE GROUND SURFACE.
- EACH BALE TO BE SECURELY STAKED INTO THE GROUND WITH (2) 1"x1"x3' OAK BEAN POLE.

HAY BALE DETAIL
NOT TO SCALE

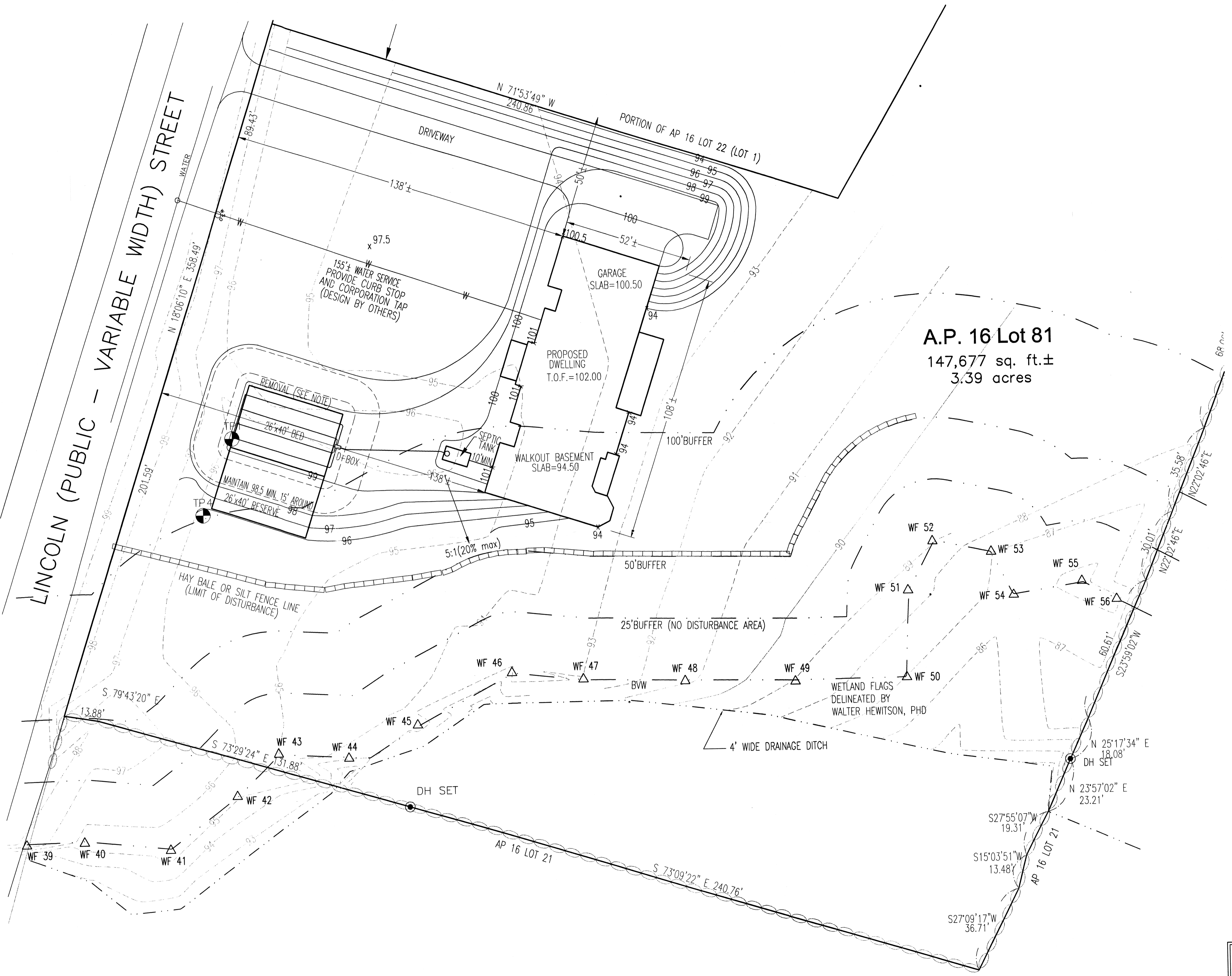

I:\04-162 Lincoln Street Seekonk\costa\16A 10-21-05.dwg 10/24/2005 11:06:13 AM EST

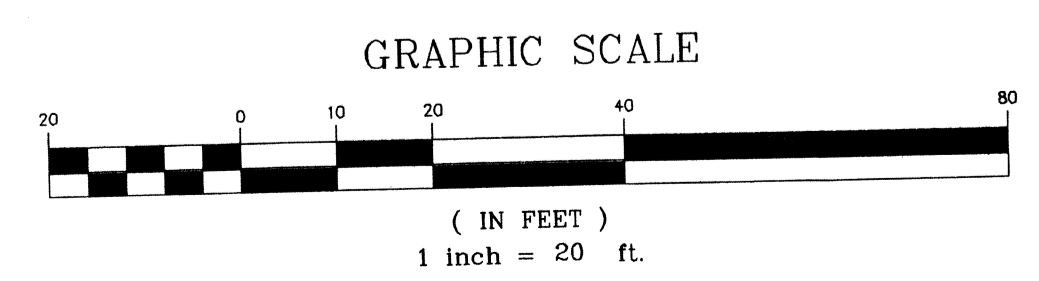

REQUEST FOR DETERMINATION (R.D.A.)
PROPOSED BUILDING PLAN

APPLICANT
MICHAEL COSTA
ALPINE ESTATES
CRANSTON, RI 02921

A.P. 16 LOT 81
LINCOLN STREET, SEEKONK, MA 02771

SCALE: 1" = 20' DRAWN BY: CEA DATE: SEPT. 27, 2005
REVISED: OCT. 24, 2005

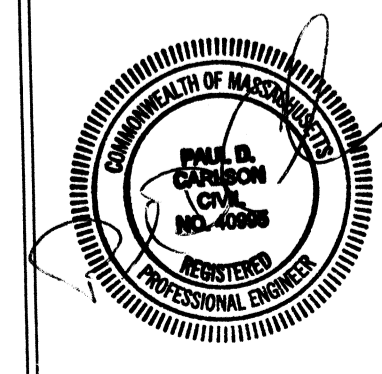

INSITE
Engineering Services, LLC

PROFESSIONAL ENGINEERS
and LAND SURVEYORS
Seekonk Professional Center Suite #4
1563 Fall River Avenue
Seekonk, Massachusetts 02771
Phone: (508) 336-4500
Fax: (508) 336-4558

#04-162