

- A = 1/8" TO 1/2" DOUBLE WASHED STONE (2" MINIMUM THICKNESS).  
 B = 3/4" TO 1 & 1/2" DOUBLE WASHED STONE.  
 C = 4" SCHEDULE 40 PERFORATED PIPE.  
 D = DISTRIBUTION BOX.  
 E = 1500 GALLON SEPTIC TANK ON 6" OF CRUSHED STONE.

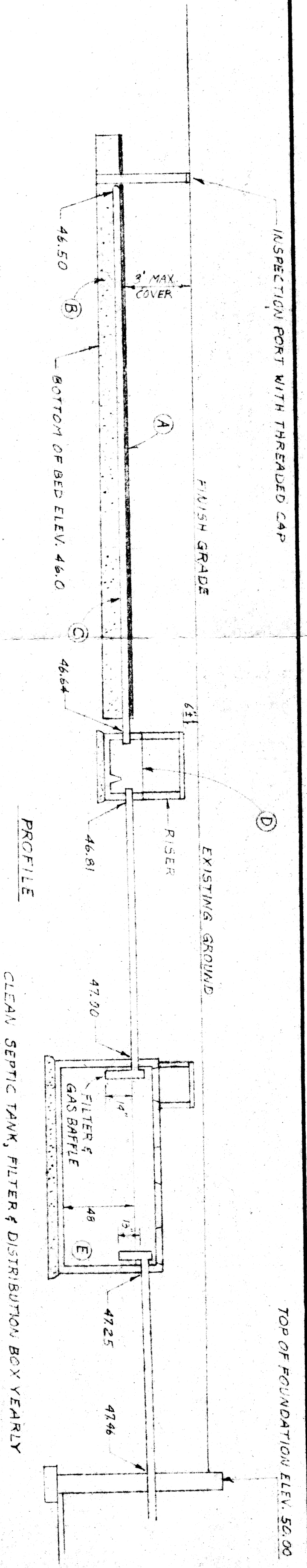

- NOTES:
- DESIGN PERCOLATION RATE: 2 MINUTES PER INCH.
  - DESIGN FLOW = 550 G.P.D. (5 BEDROOM DESIGN).
  - REQUIRED LEACHING AREA = 550 x 1.351 = 743 s.f.
  - USE 26" x 29" BED = 754 s.f.
  - NOT DESIGNED FOR USE OF GARBAGE GRINDER.
  - ALL PIPE 4" SCHEDULE 40.
  - APPLY MAGNETIC TAPE TO ALL COMPONENTS.
  - THIS PLAN DOES NOT GUARANTEE THE OPERATION OF THE SYSTEM.
  - SOIL EVALUATION PERFORMED BY EDWARD KINGMAN AND WITNESSED BY BETH HALAL 6-1-09.
  - CERTIFICATION IS HEREBY MADE THAT THE WATER SERVICE CURB STOP IS SHOWN CORRECTLY AND THAT THE SEPTIC SYSTEM OFFSET TO THE ASSUMED WATER SERVICE LINE IS MORE THAN 15 FT.
  - EXISTING LEACHING FACILITY IS TO BE LOCATED AND FILLED WITH SAND IF IT IS A PIT OR ABANDONED IF A FIELD.

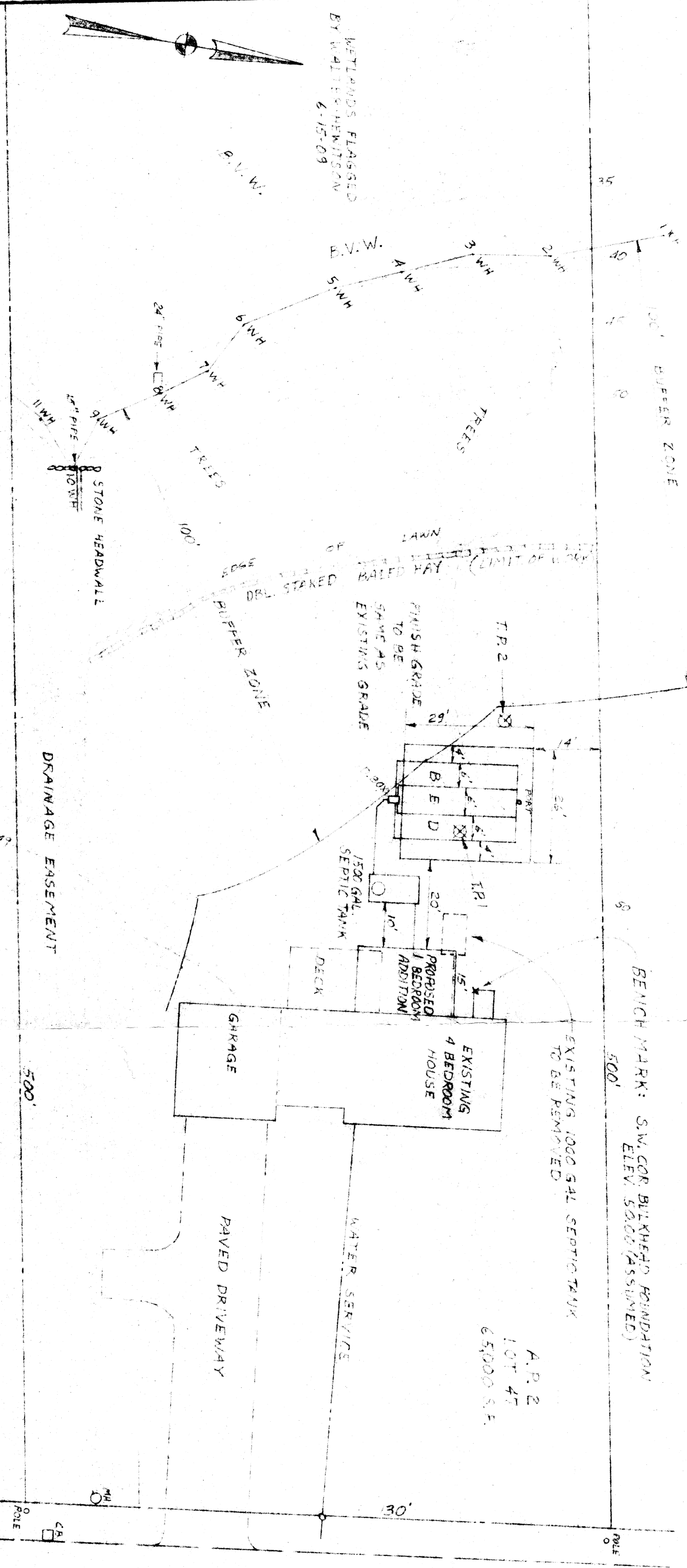

REPAIR SEPTIC SYSTEM

135 WARREN AVENUE

SEKONK

SCALE: 7/8" = 1'-0"

DATE: 6-19-09

PREPARED FOR: BEDROCK EXCAVATING

RD. BOX 448 REHOBOTH, MA 02769

DRAWN BY: [Signature]

REVIEWED: [Signature]

DRAWING NUMBER: [Blank]

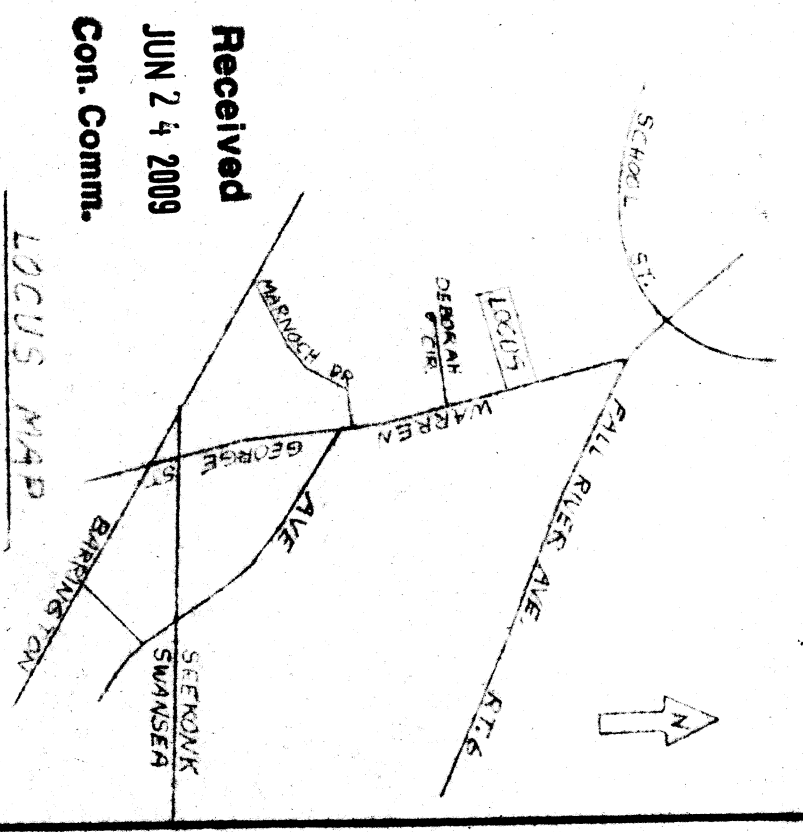

Received  
 JUN 24 2009  
 Con. Comm.

LOCUST MAP  
 RDA