

PLAN  
SCALE: 1"=20'

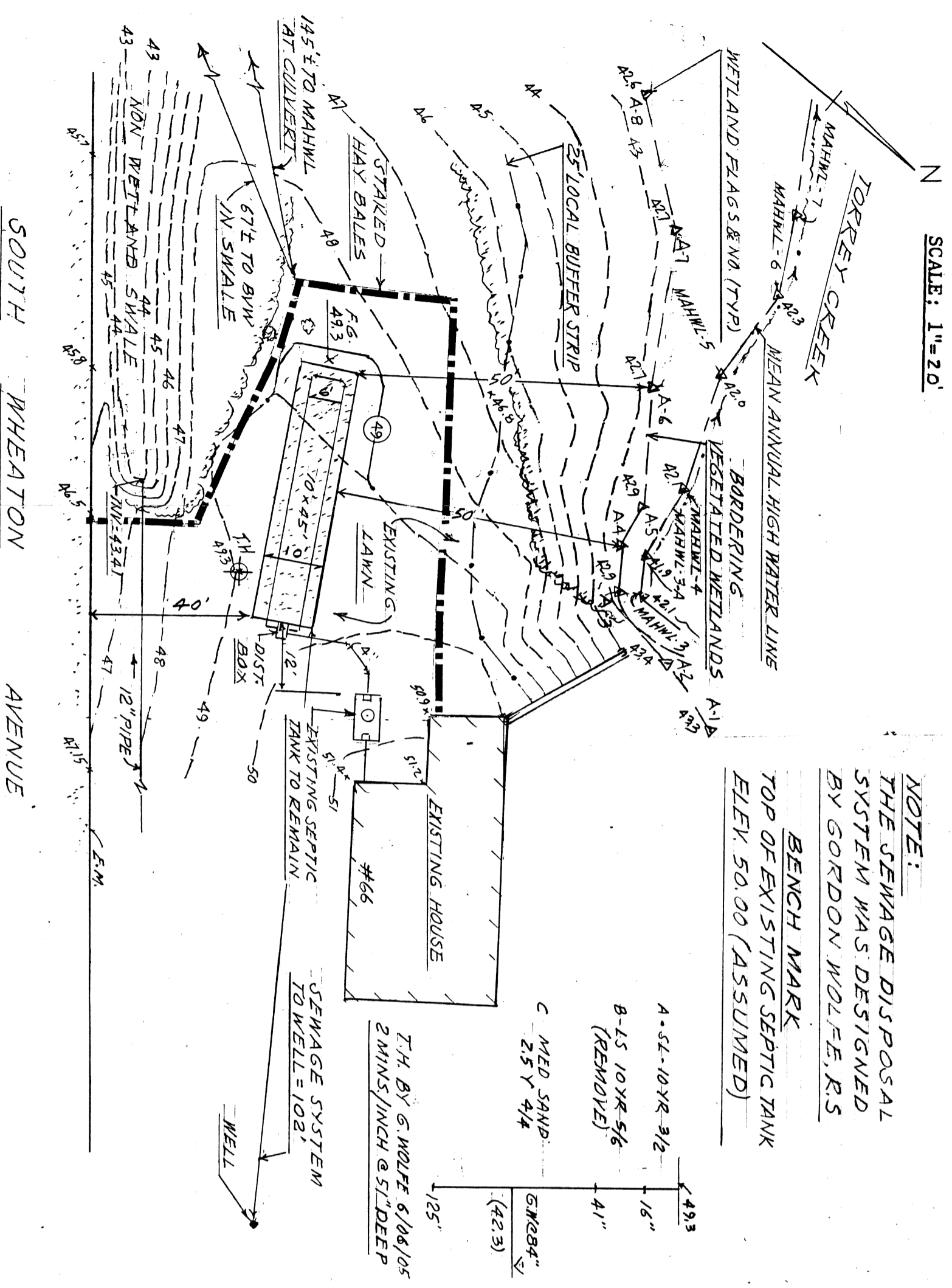

NOTE:  
THE SEWAGE DISPOSAL SYSTEM WAS DESIGNED BY GORDON WOLEF, R.S.

**WETLAND NOTES**

1. WETLAND-RESOURCE-AREA DELINEATION BY CAPUTO AND WICK LTD, NOVEMBER 9, 2005.
2. ENTIRE WORK AREA IS LOCATED WITHIN 100-FOOT BUFFER ZONE AND 200-FOOT RIVERFRONT AREA.
3. NO WORK IS PROPOSED WITHIN 25-FOOT LOCAL BUFFER STRIP.
4. ALL WORK IS PROPOSED WITHIN EXISTING LAWN AND IS ASSOCIATED WITH SEWAGE-DISPOSAL-SYSTEM REPAIR FOR A HOUSE AND SYSTEM IN EXISTENCE PRIOR TO AUGUST 1, 1946 (310 CMR 1059(6)(C)).
5. SUBJECT PARCEL DOES NOT LIE WITHIN 100-YEAR FLOODPLAIN AS DEPICTED ON FEMA FLOOD INSURANCE RATE MAPING FOR THE TOWN OF SEEKONK, COMMUNITY PANEL NO. 250069 0010 A, SEPTEMBER 5, 1974.
6. MA NATURAL HERITAGE AND ENDANGERED SPECIES PROGRAM ESTABLISHED HABITAT NOT PRESENT IN PROJECT VICINITY, AS MAPPED IN MASSACHUSETTS NATURAL HERITAGE ATLAS, 11TH EDITION.

**EROSION & SEDIMENTATION CONTROL**

1. ALL PERIMETER EROSION AND SEDIMENTATION CONTROLS MUST BE INSTALLED PRIOR TO THE COMMENCEMENT OF EARTHWORK.
2. ACCESSIBLE RESERVES OF HAY BALES AND STAKES ARE TO BE MAINTAINED ON SITE FOR ROUTINE MAINTENANCE AND IN THE EVENT OF UNANTICIPATED PROBLEMS REQUIRING EMERGENCY RESPONSE.
3. HAY BALES SHOULD BE INSTALLED IN ACCORDANCE WITH THE DETAILS PROVIDED.
4. NO WORK IS TO OCCUR ON THE WETLAND SIDE OF THE PERIMETER EROSION AND SEDIMENTATION CONTROLS. ALL PERIMETER CONTROLS SERVE AS THE PROJECT LIMIT OF DISTURBANCE.
5. NO STONES, BRUSH, CONSTRUCTION DEBRIS, LITTER, OR OTHER MATERIALS ARE TO BE DEPOSITED ON THE WETLAND SIDE OF THE EROSION AND SEDIMENTATION CONTROLS.
6. ALL DISTURBED SOILS NOT DESIGNATED FOR OTHER SURFACE TREATMENT ARE TO BE LOANED AND SEEDED IMMEDIATELY FOLLOWING FINAL GRADING.
7. APPROPRIATE PRECAUTIONS SHOULD BE TAKEN TO PREVENT THE TRANSPORT OF SOIL OFFSITE FROM CONSTRUCTION EQUIPMENT.
8. ALL PERIMETER EROSION AND SEDIMENTATION CONTROLS MUST BE PROPERLY MAINTAINED AND MUST REMAIN IN PLACE UNTIL THE SOILS HAVE BEEN STABILIZED TO THE SATISFACTION OF THE ENGINEER AND THE SEEKONK CONSERVATION COMMISSION.

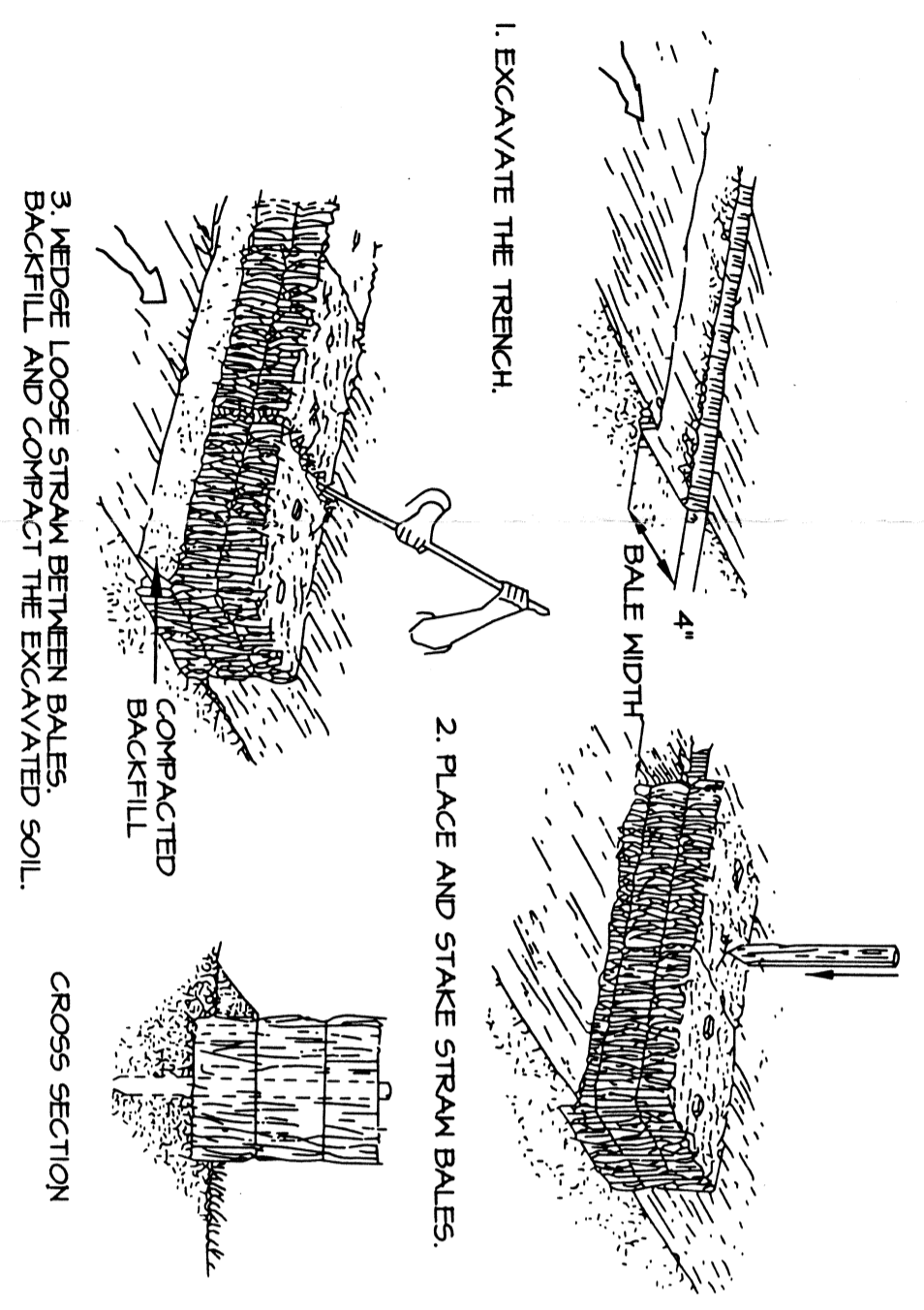

**HAY BALE DETAIL**

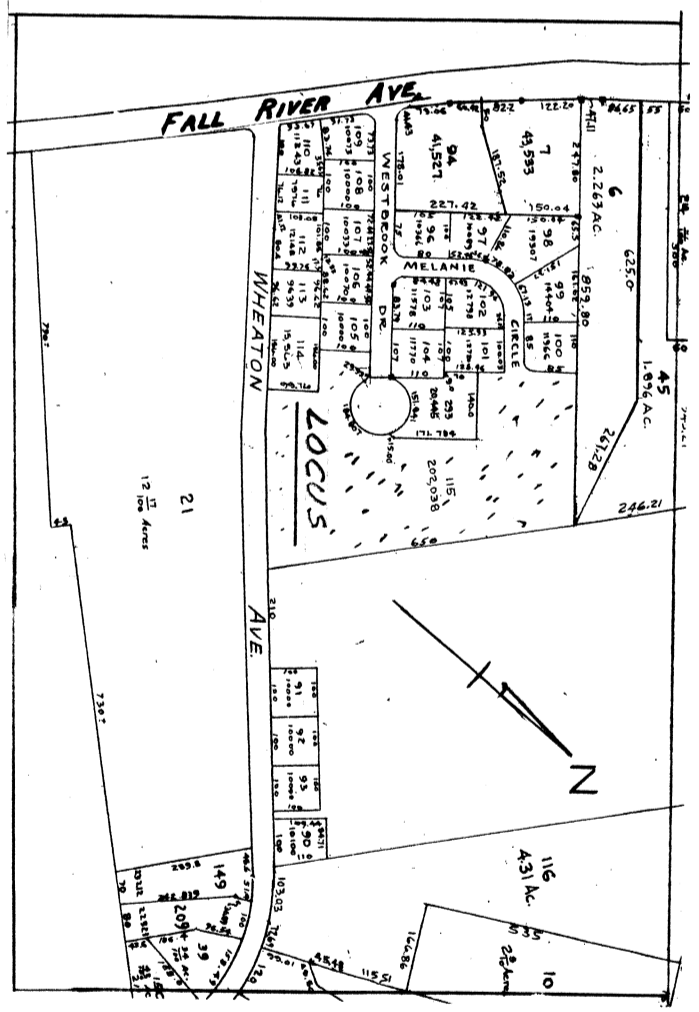

SEWAGE DISPOSAL REPAIR PLAN  
 MAP A LOT 115  
 66 SOUTH WHEATON AVE.  
 SEEKONK, MASSACHUSETTS  
 BY CAPUTO & WICK, LTD.  
 NOVEMBER, 2005

Received  
 Cont. Comm.  
 RDA  
 [Signature]