

UTLINES:
 THE FOLLOWING COMPANIES WERE NOTIFIED BY THE MASSACHUSETTS DEED SAFE SYSTEM (L-288-344-733) AND REQUESTED TO MAKE OUT LAMINATION QUALITY RECORDS BASED UPON THE UTILITY COMPANIES RESPONSE TO THIS REQUEST.
 BOSTON: 877-762-6108
 BAY STATE GAS: 508-262-4100
 MA NATURAL GAS: 781-451-5800
 EARTH STAR: 508-473-9910

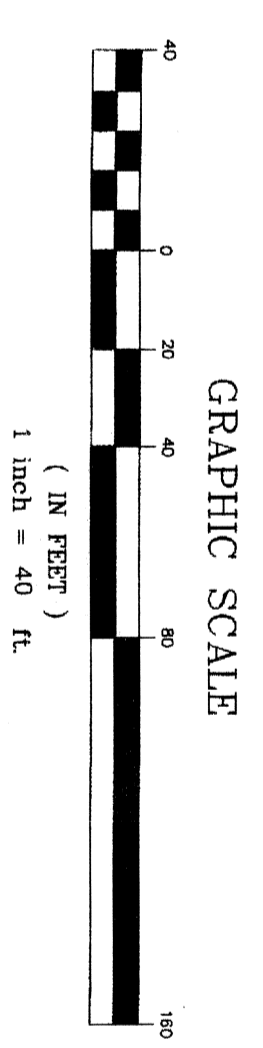

SEE SHEET 3 FOR NOTES, REFERENCES
 LEGEND & METES & BOUNDS DESCRIPTIONS

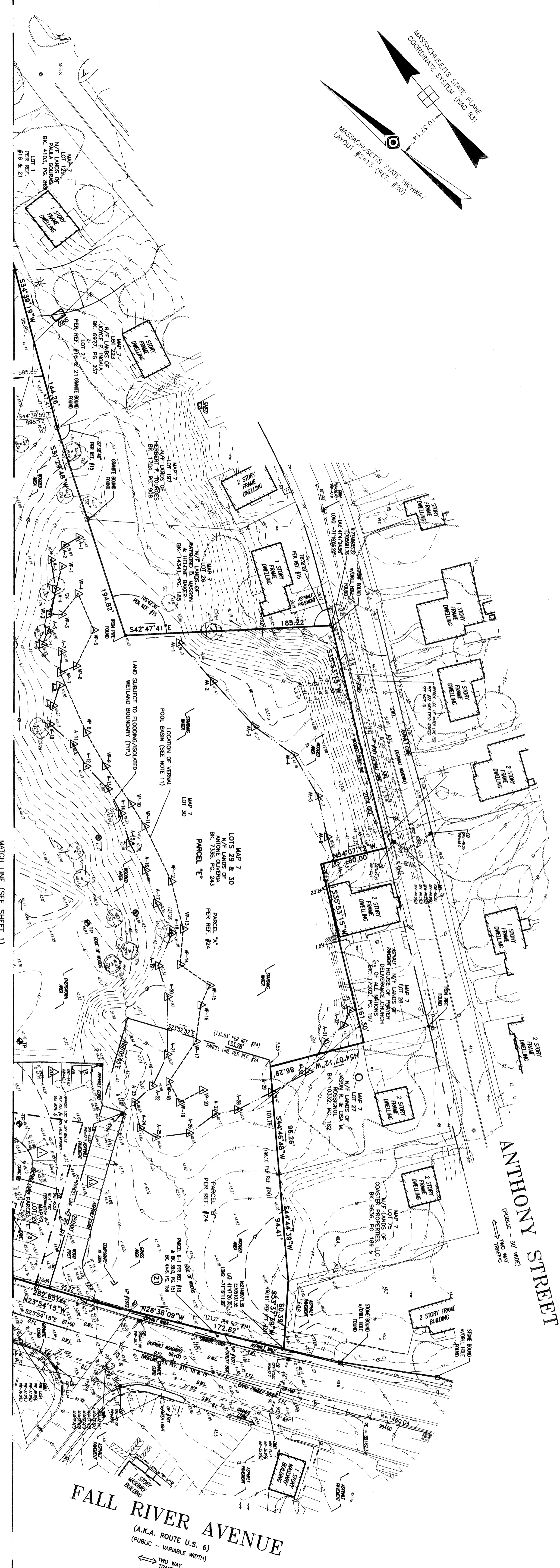

TO: WAL-MART REAL ESTATE BUSINESS TRUST, CHICAGO, THE INSURANCE COMPANY
 THIS IS TO CERTIFY THAT THIS MAP OR PLAN AND THE SURVEY ON WHICH IT IS BASED WERE MADE IN ACCORDANCE WITH MINIMUM STANDARD DETAIL REQUIREMENTS AND SPECIFICATIONS FOR SURVEYS OF LAND AND INTERESTS THEREIN, AS SET FORTH IN THE MASSACHUSETTS REGULATION OF PROFESSIONAL ENGINEERS, CHAPTER 26B, SECTION 26B.02(1)(b), AND IN EFFECT ON THE DATE OF THIS CERTIFICATION. UNDESIGNED FEATURES OF THE SURVEY ARE NOT SHOWN. THE SURVEY DOES NOT EXCEED THAT WHICH IS SPECIFIED THEREIN.
 JOHN P. LYNCH
 LICENSED PROFESSIONAL ENGINEER
 DATE: 6/20/2011

NO.	REVISION	DATE	BY	CHKD.	APP'D.
1	ADD TITLES FOR GENERAL POOL	J.P.	J.P.B.	J.P.B.	6-20-11
2	ADD GENERAL POOL/POOLSE DELINEATION NOTATION	J.P.	J.P.B.	J.P.B.	6-27-11
3	REVISE TO ADD PARCEL "B" PER REF #24	J.P.	J.P.B.	J.P.B.	7-14-11
4	REVISE TO ADD PARCEL "C" PER REF #24	J.P.	J.P.B.	J.P.B.	7-14-11

Walmart TITLE SURVEY
 1300 FALL RIVER AVENUE & ANTHONY STREET
 LOT 29, 30, 31, 33, 63, 199 & 218, MAP 7
 COMMONWEALTH OF MASSACHUSETTS STORE #2184-07
CONTROL POINT
 51 TECHNOLOGY DRIVE
 WARRINGTON, MASSACHUSETTS 01930
 TEL: 508-262-4100
 FAX: 508-262-4100
 WWW.CONTROLPOINTINC.COM
 DATE: 7-22-10
 SCALE: 1"=40'
 SHEET: 2 OF 3