

PLANNING BOARD APPROVAL UNDER THE  
SUBDIVISION CONTROL LAW NOT REQUIRED

CLERK \_\_\_\_\_ DATE \_\_\_\_\_

I CERTIFY THAT THIS MAP CONFORMS WITH THE  
RULES AND REGULATIONS OF THE REGISTRY OF  
DEEDS OF THE COMMONWEALTH OF MASSACHUSETTS

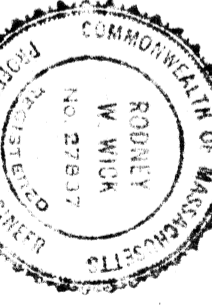

ASSESSORS PLAT 28 LOT 16  
REMAINING AREA: 36.26 ACRES

LOCATION MAP  
SCALE IN FEET  
0 200 400 800

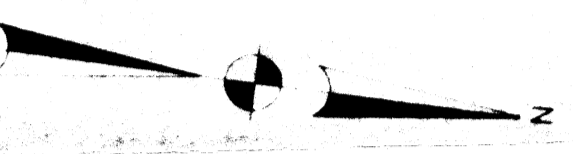

WOODLAND AVENUE (PUBLIC - 50' WIDE)

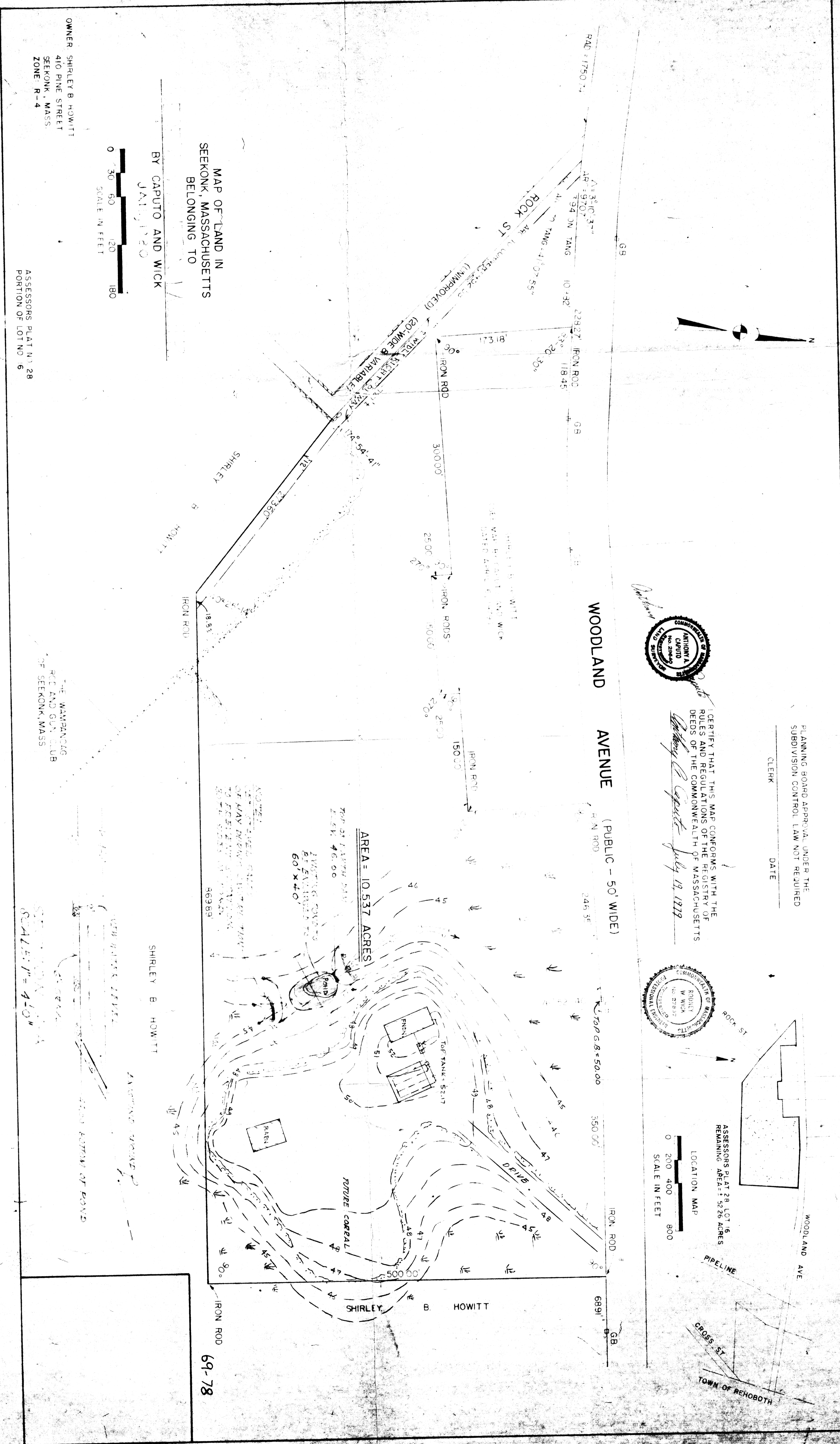

AREA = 10.537 ACRES

TOP OF IRON ROD  
ELEV. 46.00

2 1/2" DIA. TANK  
ELEV. 46.00  
60' x 40'

NOTE:  
THE WAMPANOAG  
GUN AND GUN CLUB  
OF SEEKONK, MASS.  
MAY BE GRANTED  
EASEMENTS  
TO ACCESS  
THEIR GUN CLUB  
TO THE  
30' WIDE  
SHIRLEY B. HOWITT  
ROAD.

69-78

SHIRLEY B. HOWITT

IRON ROD

SHIRLEY B. HOWITT

BY CAPUTO AND WICK  
JAN 1970

MAP OF LAND IN  
SEEKONK, MASSACHUSETTS  
BELONGING TO

SCALE IN FEET  
0 30 60 120 180

ASSESSORS PLAT NO 28  
PORTION OF LOT NO 16

OWNER SHIRLEY B. HOWITT  
410 PINE STREET  
SEEKONK, MASS.  
ZONE: R-4

THE WAMPANOAG  
GUN AND GUN CLUB  
OF SEEKONK, MASS.

SCALE: 1" = 40'