

Robert A. Ricci, PE.
Civil Engineer

100 State St.
Boston, MA 02109
Tel: 617-267-2094

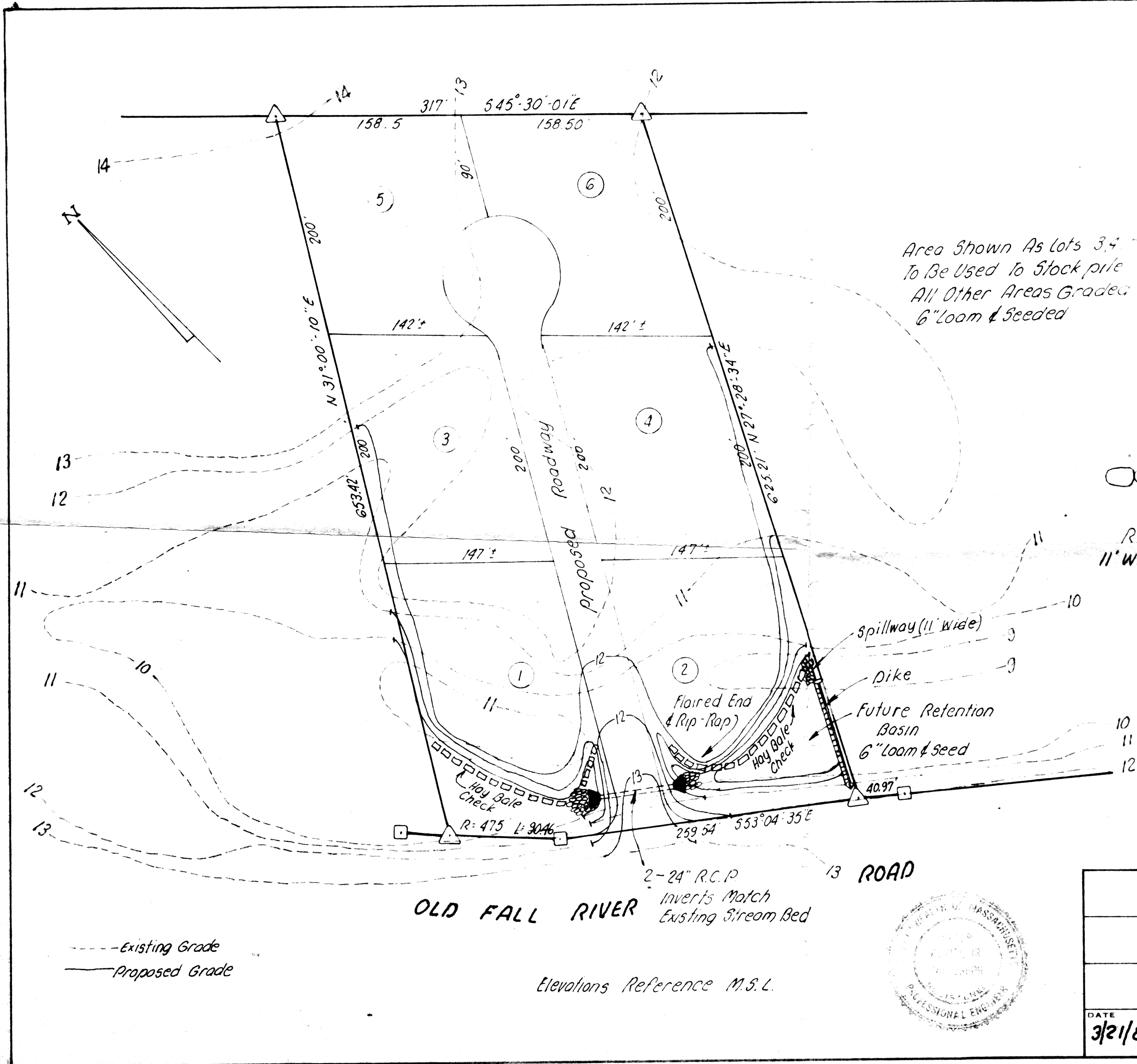

Area Shown As Lots 3, 4, 5, 6
To Be Used To Stock pile Lumber
All Other Areas Graded To 11'
6" loam & seeded

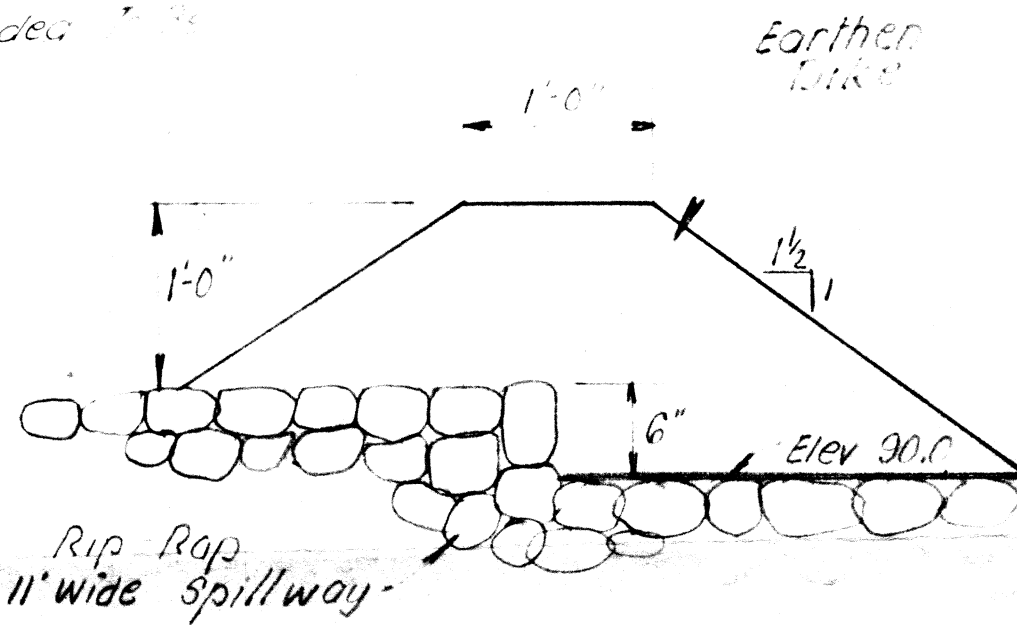

--- Existing Grade
— Proposed Grade

Elevations Reference M.S.L.



69-58		
-GRADING PLAN-		
SCALE 1"=80'	DRAWN BY P.A.	
REVISED		
Ricci Property		
DATE 3/21/81	APPROVED BY	DRAWING NUMBER 1 of 1