

SEEKONK  
 ZONE - R-1  
 FRONT YARD - 35' MIN  
 SIDE YARD - 20' MIN  
 REAR YARD - 35' MIN  
 REAR YARD - 4' MIN  
 AREA=14,400 S.F.  
 FRONTAGE=120'  
 WIDTH=100'

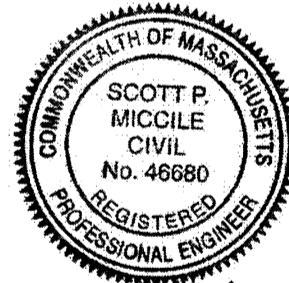

Scott Miccile  
 10-15-12

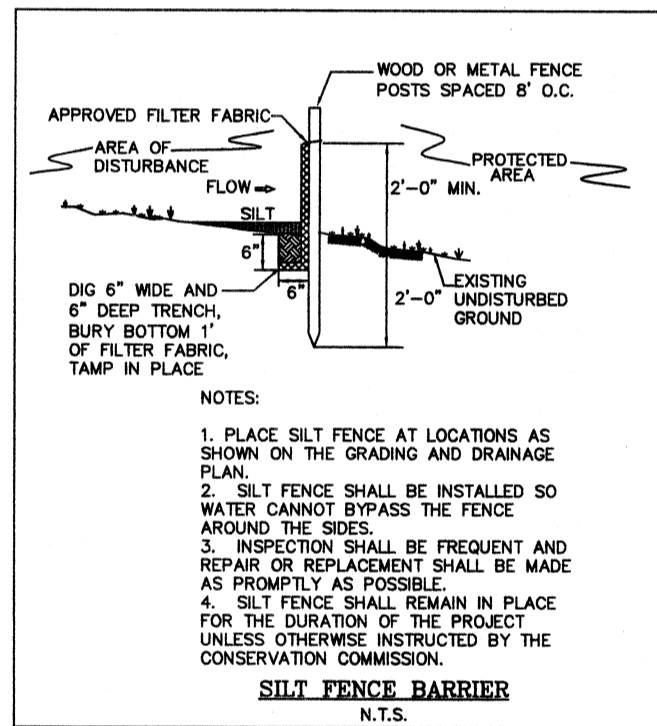
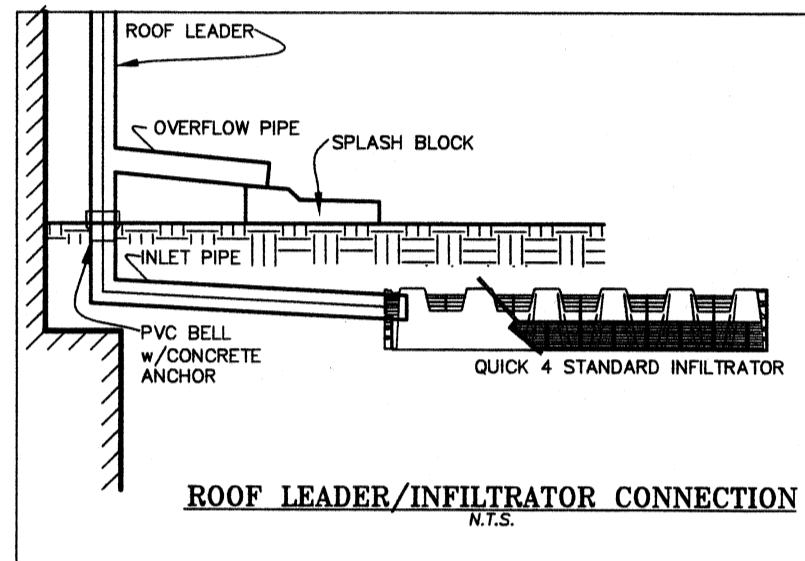
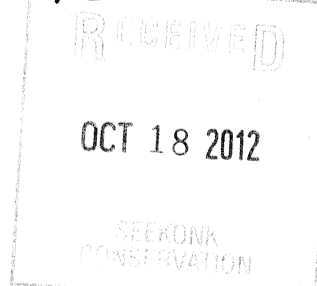

69-738

- NOTES:
1. DEED REFERENCE BOOK 2544 PAGE 68.
  2. WETLANDS FLAGGED BY JUDITH SCMITZ.
  3. FIELD SURVEY PERFORMED BY LANDMARK SITE DESIGN.
  4. SITE IS ON FLOOD INSURANCE RATE MAP 25005C0114F.
  5. TOTAL DISTURBANCE IN THE RIVER FRONT IS 3,800±S.F.
  6. PLAN PREPARED FOR ARTHUR TRAHAN OF 289 LINCOLN STREET SEEKONK MA.

478 CENTRAL AVNUE  
 SITE PLAN OF LAND  
 IN  
**SEEKONK, MA**  
 DATE: MAY 27, 2012  
 REVISED SILT FENCE: 9/1/12 PML  
 ADDED NOTE TO PLAN PER CONSERVATION AGENT, 10/15/12

SCALE: 1"=40'

PREPARED FOR: ARTHUR TRAHAN  
 478 CENTRAL AVENUE, SEEKONK MA 02771

**Landmark Site Design, Inc.**  
 CIVIL ENGINEERING & LAND SURVEYING  
 1267 GLEBE STREET, TAUNTON MA 02780  
 (774)-265-0851