

CONCRETE AND FIELD STONE MASONRY ENDS FOR 30" TO 84" PIPE CULVERTS

NOTE:
 1. FOR DESCRIPTION, MATERIALS AND CONSTRUCTION METHODS, SEE SPECIFICATIONS.
 2. ALL CONCRETE DIMENSIONS SHOWN ARE MINIMUM.
 3. PAYMENTS WILL BE BASED ON THE QUANTITIES SHOWN IN THE ACCOMPANYING TABLE.

PIPE SIZE	DE	EG	FH	GI	JL	KN	PP	FF	CU	FO	FL	SLOPE	2:1 SLOPE
30"	1.00	1.00	1.00	1.00	1.00	1.00	1.00	1.00	1.00	1.00	1.00	1.00	1.00
36"	1.00	1.00	1.00	1.00	1.00	1.00	1.00	1.00	1.00	1.00	1.00	1.00	1.00
42"	1.00	1.00	1.00	1.00	1.00	1.00	1.00	1.00	1.00	1.00	1.00	1.00	1.00
48"	1.00	1.00	1.00	1.00	1.00	1.00	1.00	1.00	1.00	1.00	1.00	1.00	1.00
54"	1.00	1.00	1.00	1.00	1.00	1.00	1.00	1.00	1.00	1.00	1.00	1.00	1.00
60"	1.00	1.00	1.00	1.00	1.00	1.00	1.00	1.00	1.00	1.00	1.00	1.00	1.00
66"	1.00	1.00	1.00	1.00	1.00	1.00	1.00	1.00	1.00	1.00	1.00	1.00	1.00
72"	1.00	1.00	1.00	1.00	1.00	1.00	1.00	1.00	1.00	1.00	1.00	1.00	1.00
78"	1.00	1.00	1.00	1.00	1.00	1.00	1.00	1.00	1.00	1.00	1.00	1.00	1.00
84"	1.00	1.00	1.00	1.00	1.00	1.00	1.00	1.00	1.00	1.00	1.00	1.00	1.00

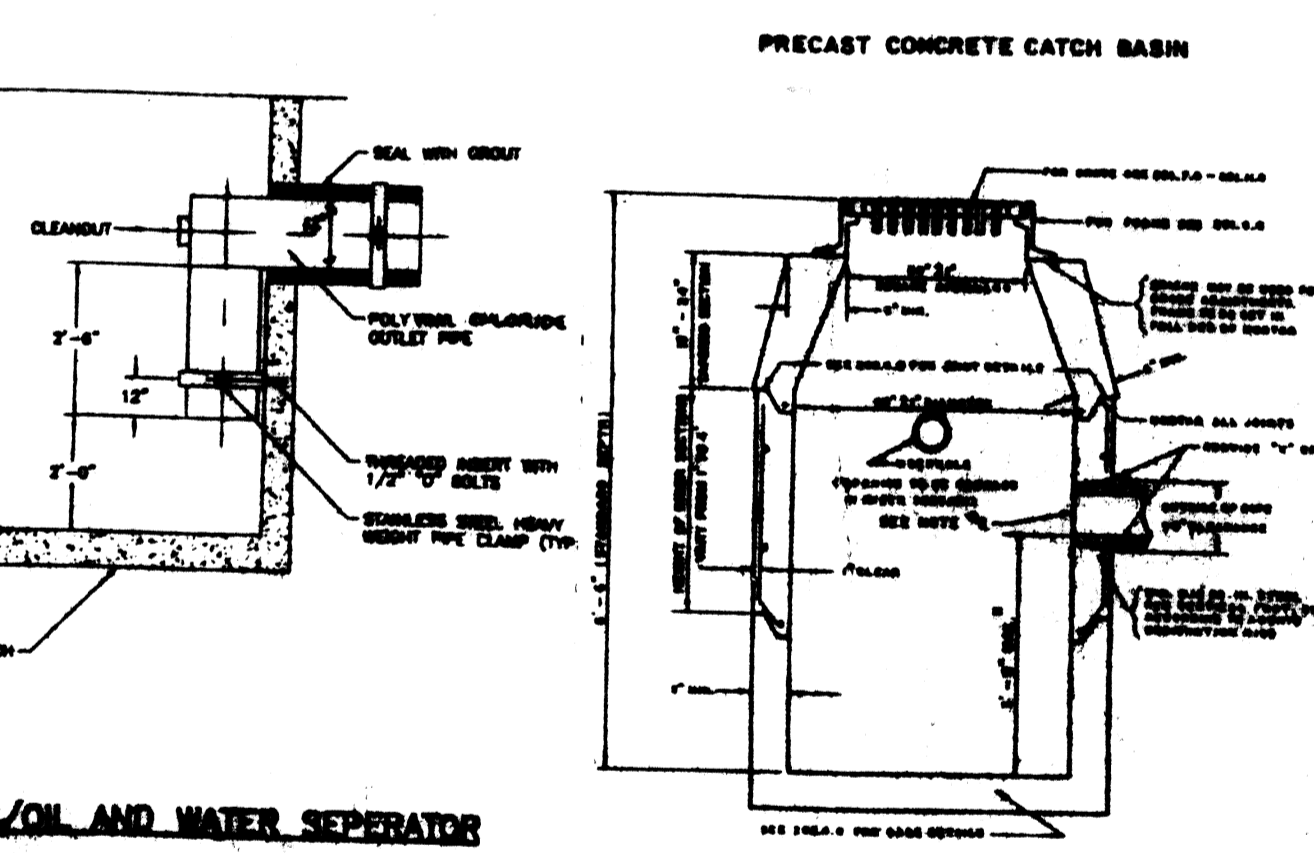

- EROSION AND SEDIMENTATION CONTROL**
1. All perimeter erosion and sedimentation controls must be installed prior to the commencement of earthwork.
 2. Accessible reserves of hay bales and stakes are to be maintained on site for routine maintenance and in the event of unanticipated problems requiring emergency response.
 3. Hay bales should be installed in accordance with the details provided.
 4. No work is to occur on the wetland side of the perimeter erosion and sedimentation controls. All perimeter controls serve as the project limit of disturbance.
 5. No stones, brush, construction debris, litter, or other materials are to be deposited on the wetland side of the erosion and sedimentation controls.
 6. All disturbed soils not designated for other surface treatment are to be loamed and seeded immediately following final grading.
 7. Appropriate precautions should be taken to prevent the transport of soil offsite from construction equipment.
 8. All perimeter erosion and sedimentation controls must be properly maintained and must remain in place until the soils have been stabilized to the satisfaction of the Engineer and the Seekonk Conservation Commission.
 9. All disturbed slopes and swales are to be regraded with 6" loam, lined with jute mesh mat or other lining and seeded.

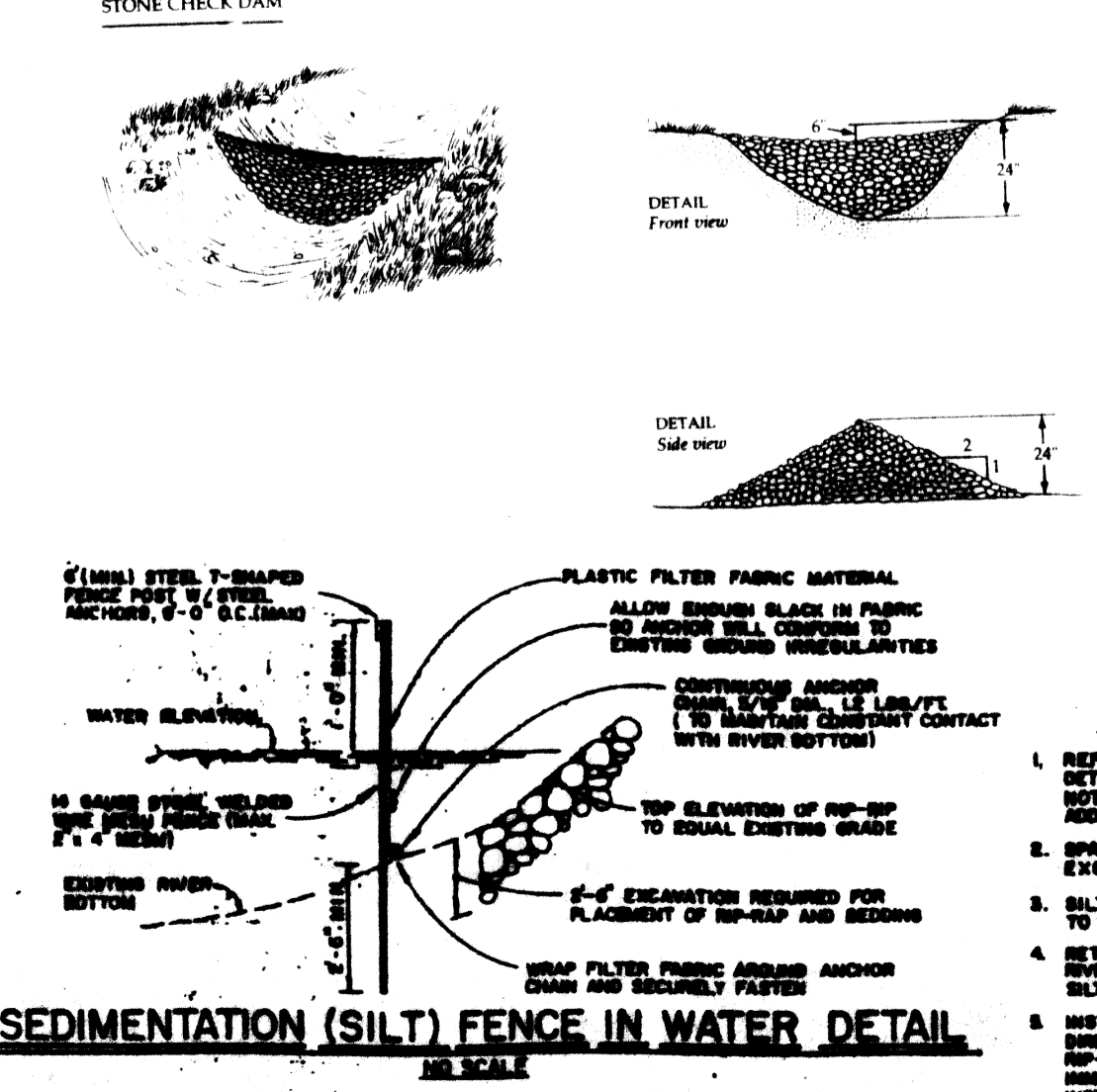
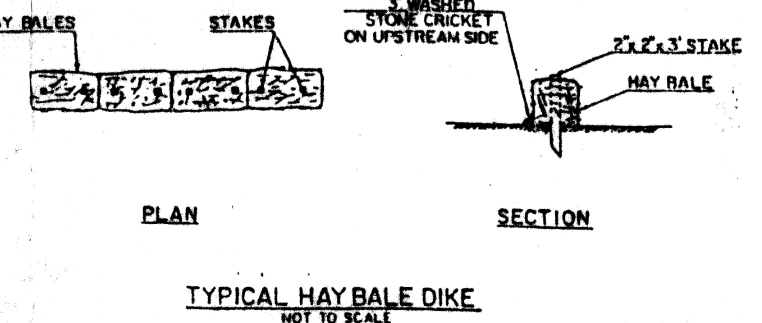
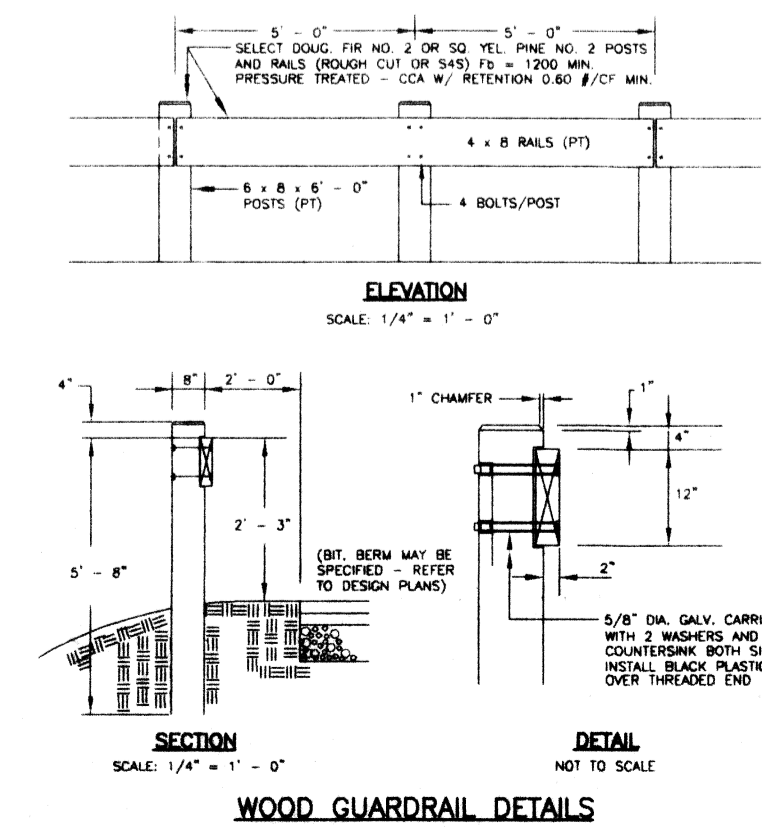

PLAT 25
 LOT 103 AND 217
 OWNER:
 LEDGEMONT ASSOCIATES, INC.
 131 BROWN AVENUE
 SEEKONK, MASSACHUSETTS 02771
 AREA = 6.5 ACRES±
 ZONE: R-4/G.A.P.D.
 DEED BOOK 897 PAGE 53

SITE PLAN
 LEDGEMONT ASSOCIATES, INC.
 BROWN AVENUE
 SEEKONK, MASSACHUSETTS

CAPUTO AND WICK LTD. DATE 10/16/97
 SHEET 1 OF 1

1150 PAWTUCKET AVE.
 RUMFORD, R.I. 02916
 401-434-8880

69-375