

TOPOGRAPHIC SURVEY FOR ROBERT & ELAINE BURNS IN ATTLEBORO, MASS.

E. OTIS DYER, R.P.E., R.L.S. REHOBOTH, MASS. SEPTEMBER 21, 1993

REVISOR: OCTOBER 22, 1993
REVISOR: NOVEMBER 2, 1993

APPLICANT - ROBERT & ELAINE BURNS
103 SHERRY STREET
PAWTUCKET, R.I. 02860

ATTLEBORO - ASSESSOR MAP 164, PART OF LOT 19.
SEEKONK - ASSESSOR MAP 38, PART OF LOT 21.

SCALE: 1" = 30'

- NOTES -
- HAY BALES ARE TO BE STAKED PRIOR TO CONSTRUCTION & MAINTAINED UNTIL SLOPES ARE STABILIZED WITH GROWING GRASS.
 - ALL SLOPES ARE TO BE SEEDED WITH GRASS AS SOON AS WEATHER PERMITS.
 - REPLICATION AREAS ARE TO BE EXCAVATED TO 12" BELOW FINISH GRADE. 12" OF MUCK IS TO BE USED TO BRING UP TO FINISH GRADE. NATIVE WETLAND PLANTS ARE TO BE TRANSPLANTED INTO THE MUCK.

LEGEND -

- 110- = EXISTING CONTOUR
- (100) = PROPOSED CONTOUR
- 100.00 = EXISTING ELEVATION
- 100.00 = EXISTING SPOT ELEVATION
- 1 2 = FLAGGED WETLANDS BY WAYNE ROUTE OF REHOBOTH.

LOCUS
SCALE 1" = 400'

LEGEND -

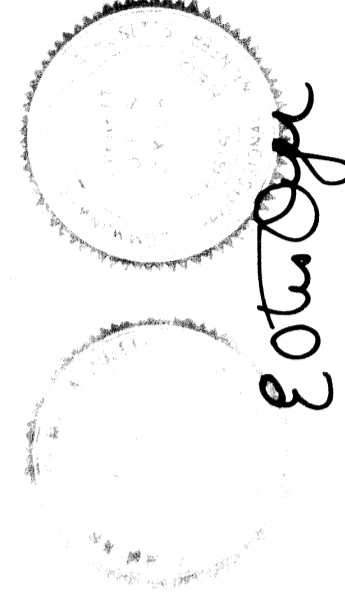

SITE BENCHMARK -
Set Nail in U.P. No. 4038.
Elev. = 117.12

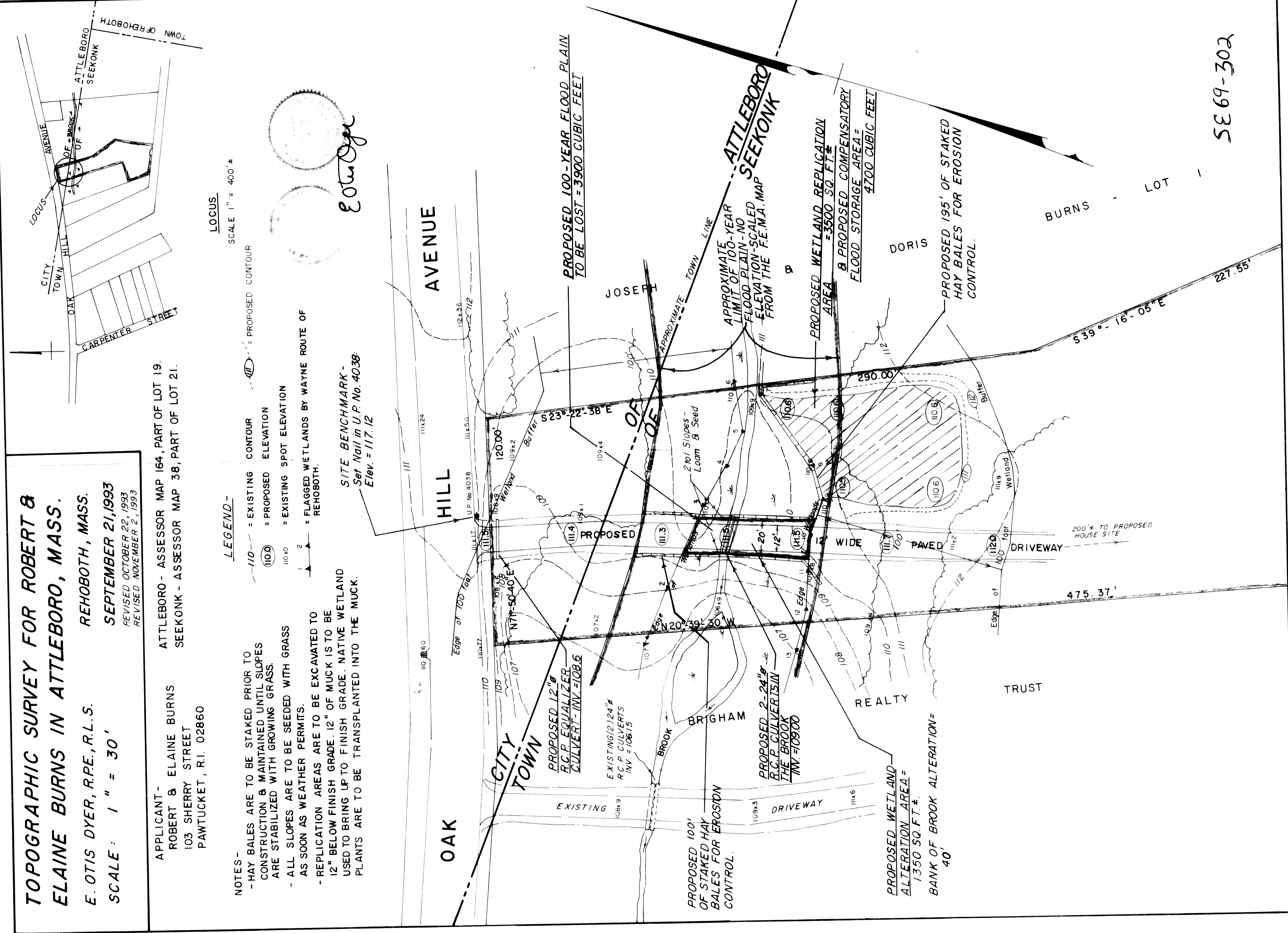

SE 69-302