

LOCATION MAP (NOT TO SCALE)

GENERAL NOTES:

1. LOTS SHOWN ARE A DIVISION OF LOT 97 ON ASSESSORS MAP 21
2. LOCUS DOES NOT LIE IN A FLOOD HAZARD ZONE AS SHOWN ON F.I.R.M. PANEL 250063 0005 A
3. DEED REFERENCE: LOT 16 - BOOK 15228 PAGE 290
4. THE SPLIT RAIL FENCE WILL SERVE AS THE LIMIT OF LAWN AND FUTURE YARD ACTIVITIES AND SHALL BE PERMANENTLY MAINTAINED IN GOOD CONDITION.

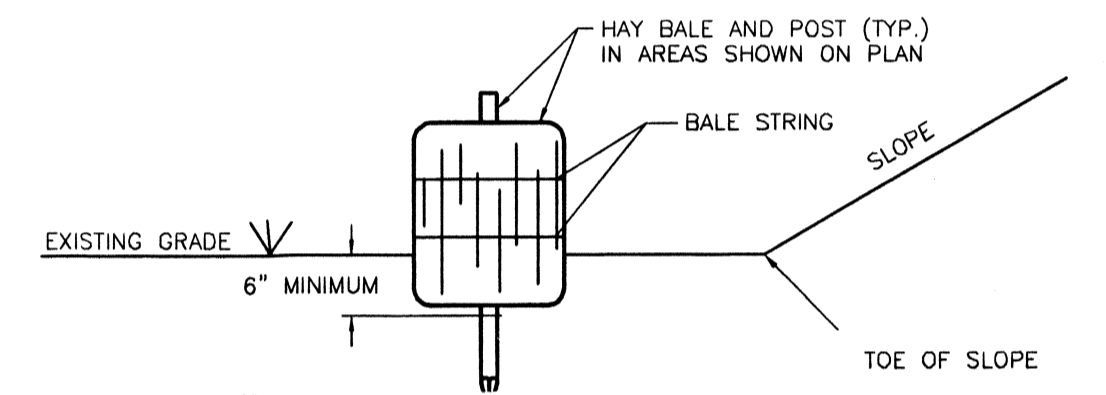

NOTES:

1. HAY BALES ARE TO BE PLACED WITHIN A 6" MINIMUM TRENCH
2. THOROUGHLY COMPACT EXCAVATED SOILS BACK INTO THE TRENCH AFTER INSTALLATION OF EROSION CONTROL DEVICES.
3. BALE STRING SHALL BE LAID PARALLEL TO THE GROUND SURFACE.

HAY BALE DETAIL NOT TO SCALE

GRAPHIC SCALE

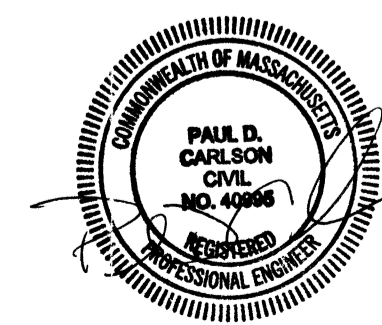
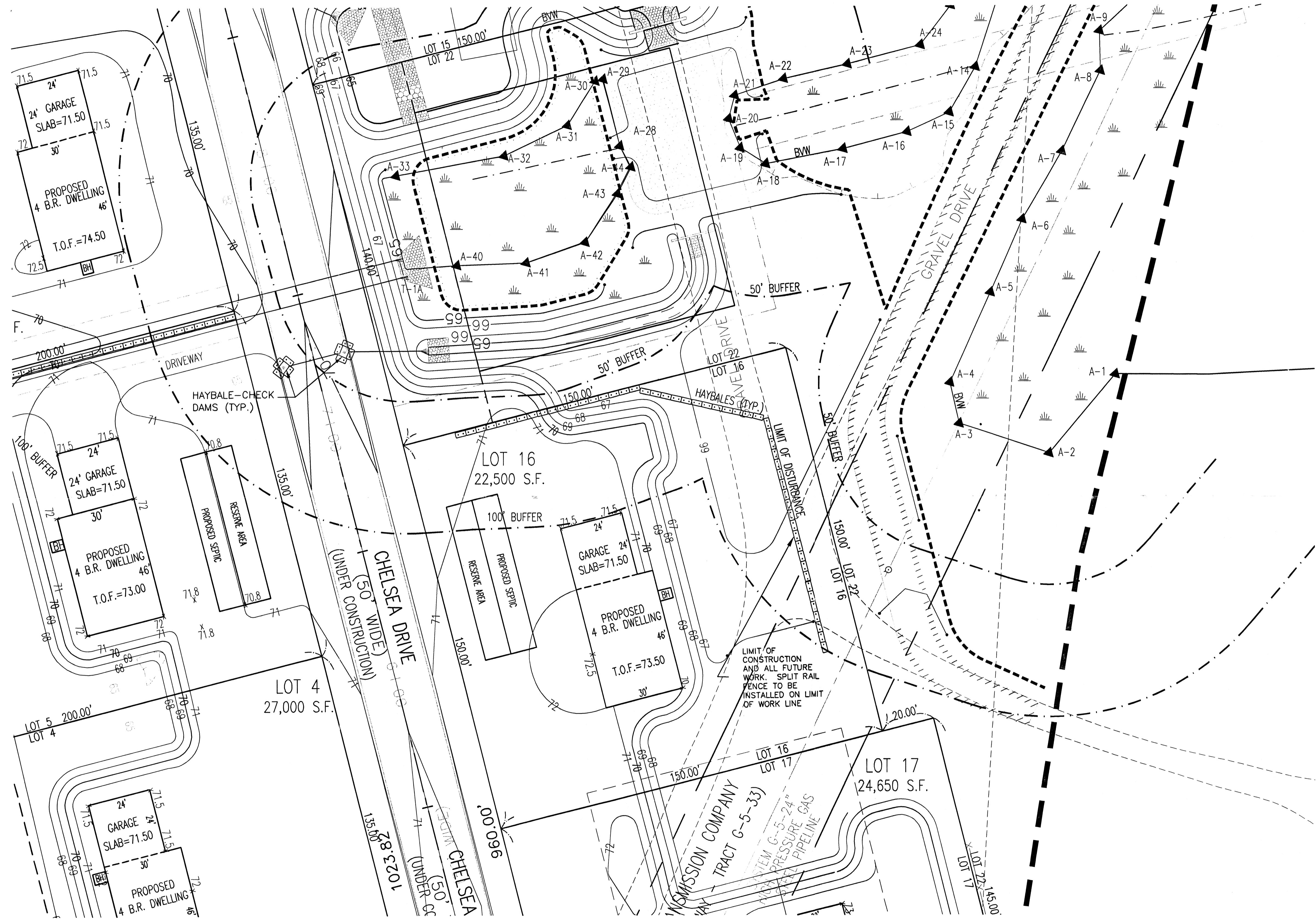
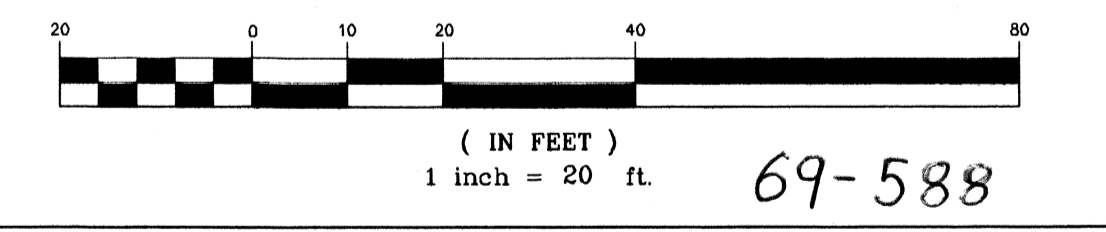

NOTICE OF INTENT PLAN

OWNER/APPLICANT Received
DWNA, LLC MAR 2 2006
 ONE RICHMOND SQUARE Con. Comm.
 PROVIDENCE, RI 02906

41 CHELSEA DRIVE

PART OF A.P. 21 LOT 97 (LOT 16)

DEED BOOK 15228 PAGE 290

SCALE: 1" = 20' DRAWN BY: JSF DATE: JAN 31, 2006
 REV: MAR 20, 2006



PROFESSIONAL ENGINEERS and LAND SURVEYORS
 Insite Professional Complex-Suite 1
 1539 Fall River Avenue
 Seekonk, Massachusetts 02771
 Phone: (508) 336-4500
 Fax: (508) 336-4558