

NOTES:

- 1 - The existing topography, the proposed work, and the septic design were taken from "Site Development Plan for Veasna Neth, Fuller Street, AP 8 Lots 88 and 89, September 2001, Revision 8-5-02, by R. H. Hawley Engineering Corp., 69 Stoney Hill Road, Swansea, MA 02777, (508) 379-9873."
- 2 - The wetland edge was flagged by Wetlands Consulting Service, PO Box 1133, Lakeville, MA 02347.
- 3 - The property line survey, survey location of wetland flags, and topographic survey on Route 195 were performed by AVT Associates.
- 4 - The proposed silt fence is to be installed prior to construction, and maintained until grass is established.
- 5 - After grading is completed, place 4" depth of loam and seed all disturbed areas.
- 6 - Notify DIG SAFE at 1-888 DIG SAFE prior to commencing construction, the utility locations shown are approximate and incomplete.

8, Lots 88#89
 ed R-1
 ed by:
 rik Erikson & Louise G. Erikson
 s Trustees of Rosewood Estates
 ominee Trust
 d Reference:
 Book 4405, Page 190

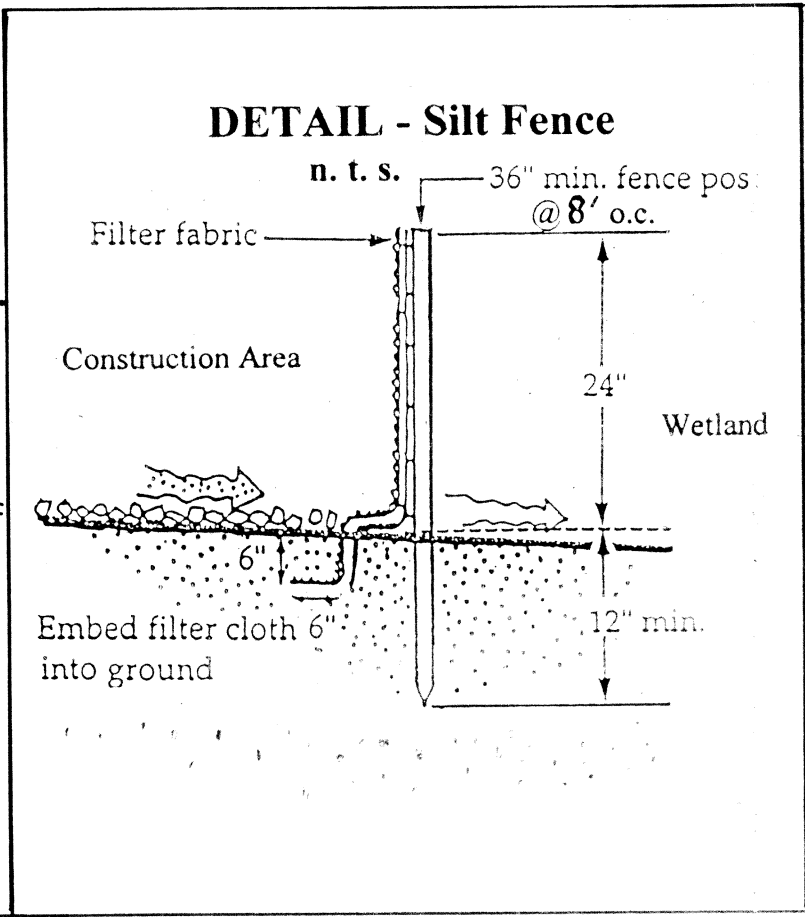
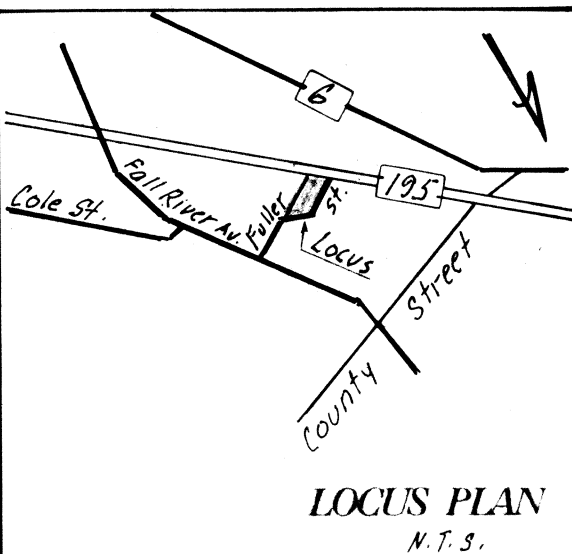

LEGEND

--- 86 ---	existing contour
--- 99 ---	proposed contour
△ W-3	wetland flag
---	wetland edge
---	edge of buffer
---	proposed waterline
---	proposed sanitary sewer
ST	septic tank
□	distribution box

69-517
AVT ASSOCIATES
 Civil Engineers & Surveyors
 P.O. Box 80151
 S. Dartmouth, MA 02748-0151
 508 992-0015
 Site Plan - Proposed House
 Fuller Street
 AP 8 Lots 88#89
 Seekonk, MA
 Scale: 1" = 20'
 Date: February 7, 2003
 Revisions:
 Carl H. Bevilacqua
 2-19-03

AVT ASSOCIATES
 Civil Engineers & Surveyors
 P.O. Box 80151
 S. Dartmouth, MA 02748-0151
 508 992-0015
 Site Plan - Proposed House
 Fuller Street
 AP 8 Lots 88#89
 Seekonk, MA
 Scale: 1" = 20'
 Date: February 7, 2003
 Revisions: