

CHARLES J. AND JEANNIE E. MERCIER

LOCATION MAP
SCALE: 1" = 2000'

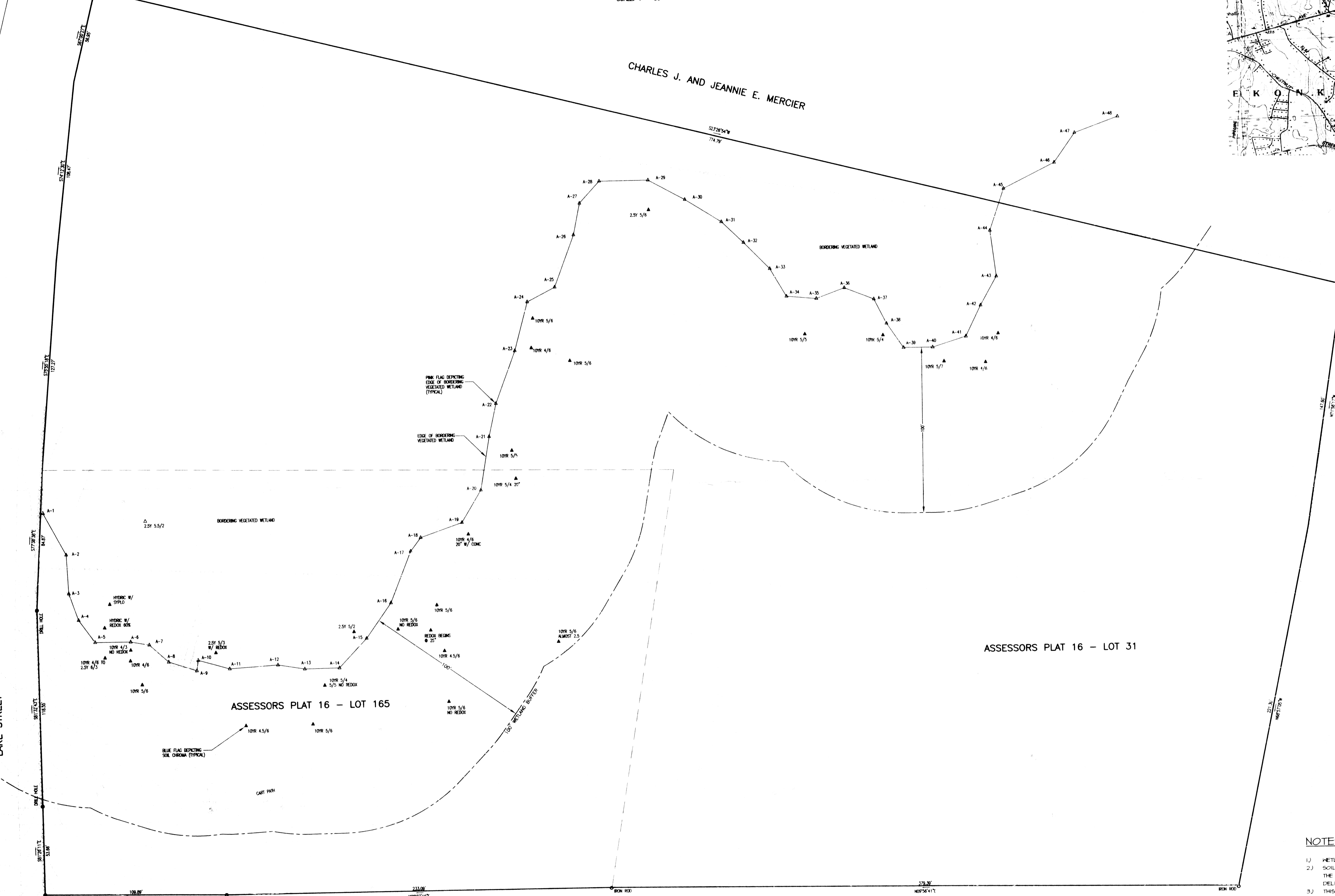

ASSESSORS PLAT 16 - LOT 31

ASSESSORS PLAT 16 - LOT 165

JHUNG W. AND KILZA LEE JHUNG

Received
MAY 0 1 2003
Con. Comm.

NOTES:

- 1) WETLAND EDGES FIELD DELINEATED BY CAPUTO AND WICK LTD. OCTOBER 24, 2002.
- 2) SOIL CHROMAS DEPICTED CORRESPOND TO BLUE FLAGS IN THE FIELD LABELLED WITH THE SAME IDENTIFIER. THESE HAVE BEEN PROVIDED ALONG THE EDGE IN LIEU OF FIELD DELINEATION DATA FORMS.
- 3) THIS PARCEL DOES NOT LIE WITHIN A 100 YEAR FLOOD HAZARD ZONE AS DEPICTED ON THE FLOOD INSURANCE RATE MAP OF THE TOWN OF SEEKONK, MASSACHUSETTS, COMMUNITY PANEL NUMBER 250069-0010 A HAVING AN EFFECT DATE OF SEPTEMBER 5, 1974.

BENCH MARK
SPIKE IN POLE #11
1' UP FROM GROUND
ELEV. = 43.06 (MVD20)

JHUNG W. AND KILZA LEE JHUNG



ASSESSORS PLAT 16
LOTS 31 AND 165
ZONE: R-4
AREA = 1.96 ACRES
OWNER:
DAVID ACKELL
P.O. BOX 124
SEEKONK, MASSACHUSETTS 02711
DEED BOOK 11551 - PAGE 55

EXISTING CONDITIONS MAP
PREPARED FOR
DAVID ACKELL 69-520
LAKE STREET
SEEKONK, MASSACHUSETTS

CAPUTO AND WICK LTD.	DATE
1150 PAWTUCKET AVE. RUMFORD, R.I. 02916 401-434-8880	APRIL 29, 2003
	SHEET
	1