

LOT 42
201,765 SF
4.63 ACRES

LOT 4C

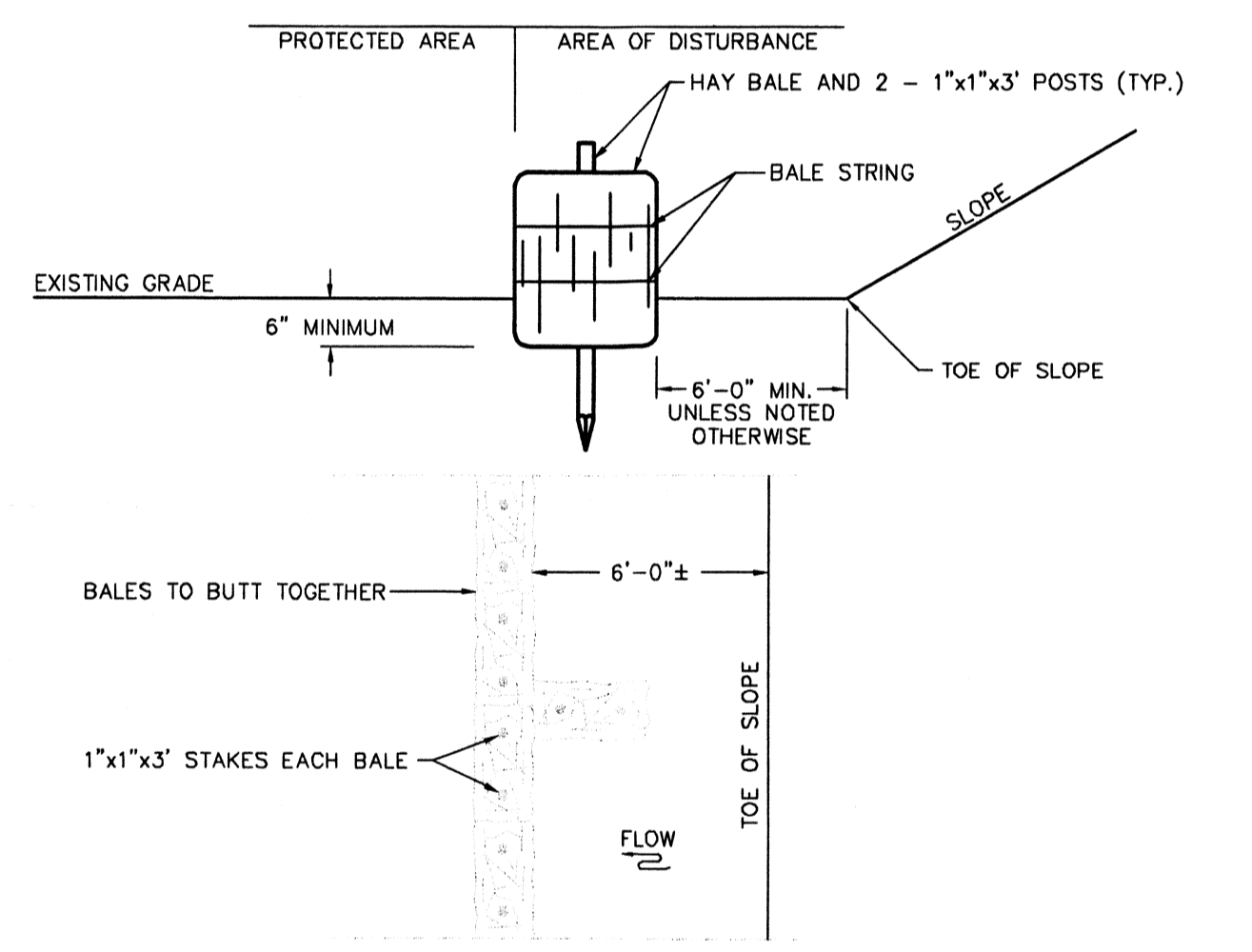
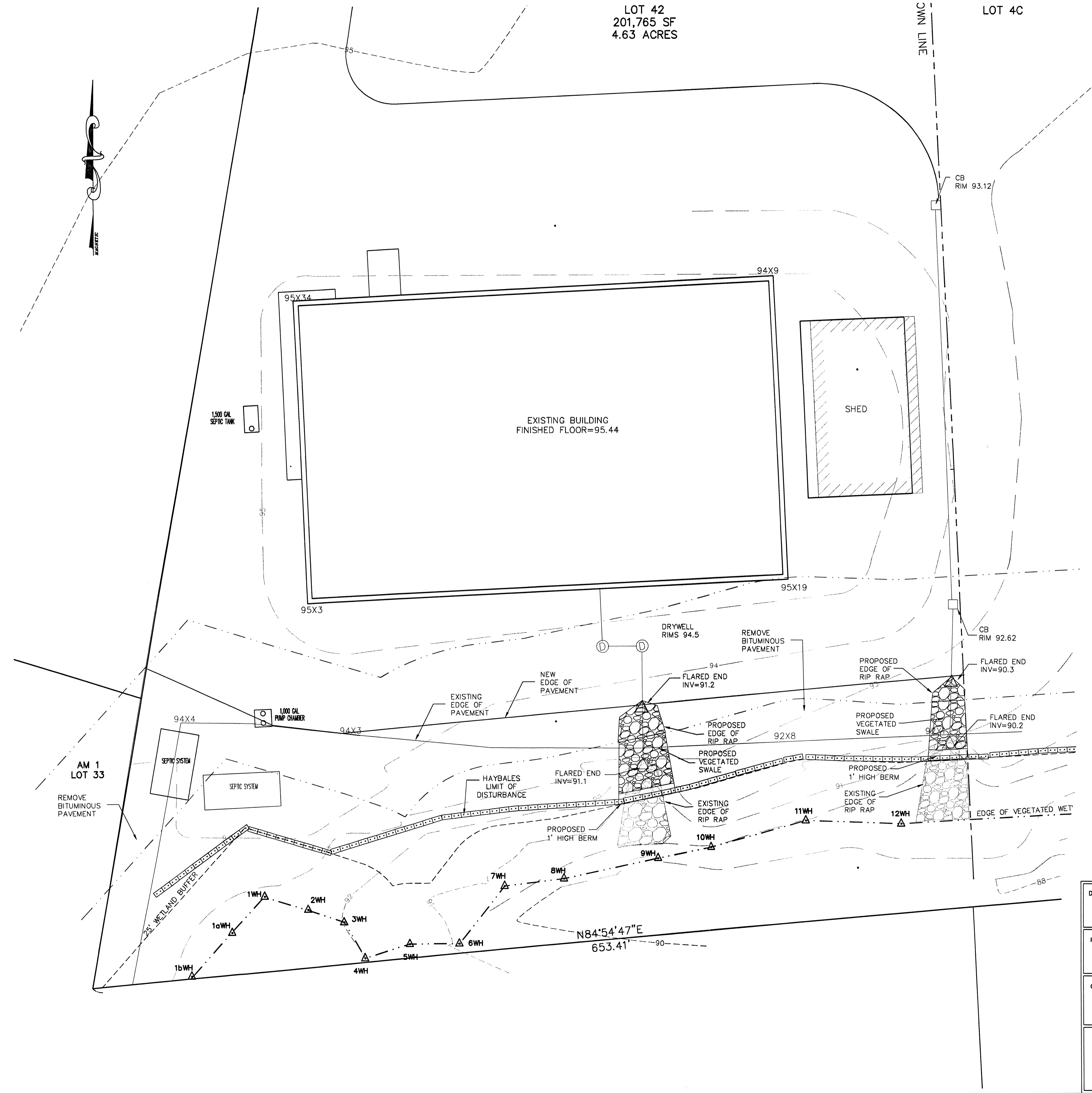
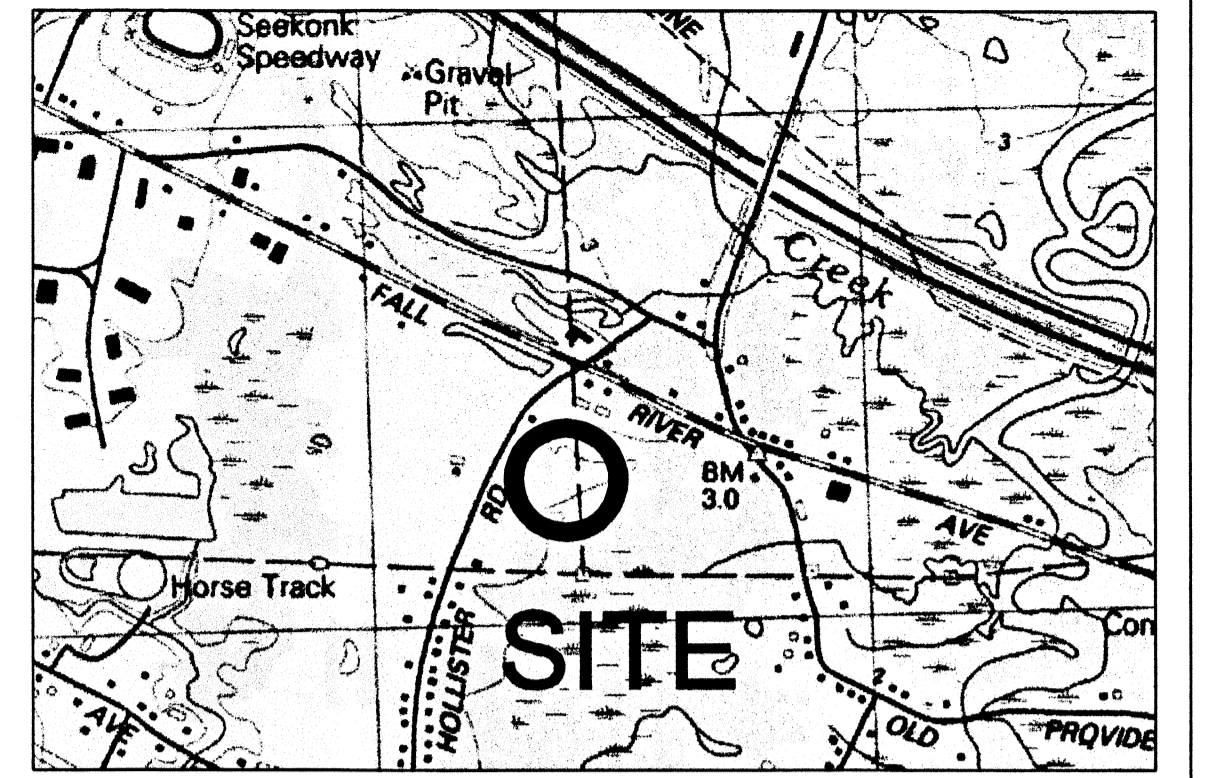

- NOTES:**
- HAY BALES ARE TO BE PLACED WITHIN A 6" MINIMUM TRENCH.
 - THOROUGHLY COMPACT EXCAVATED SOILS BACK INTO THE TRENCH AFTER INSTALLATION OF EROSION CONTROL DEVICES.
 - TWO 1"x1"x3" OAK POSTS SHALL BE USED TO SECURE THE HAY BALES.
 - BALE STRING SHALL BE LAID PARALLEL TO THE GROUND SURFACE.
 - TO BE USED WHERE DETERMINED BY THE A/E OR THE CONSERVATION COMMISSION WHERE THE EXISTING GROUND SLOPES AWAY FROM PROPOSED EMBANKMENT AS CALLED FOR ON PLANS. AT APPROXIMATELY 200' INTERVALS A BALE OF HAY IS TO BUTT PERPENDICULARLY.

HAY BALE EROSION CHECK
NOT TO SCALE

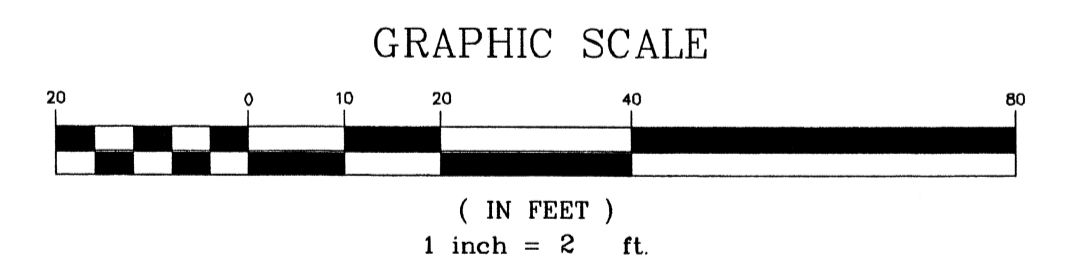

Received
JAN 09 2006
Con. Comm.

69-548

DRAWING TITLE NOI PLAN Revised Site Plan		SCALE 1" = 20'	
PROJECT J&J MATERIALS ACCESSORY BUILDING PLAN SEEKONK, MASSACHUSETTS		DATE 8/28/04 REV 1/5/06	
CLIENT JOHN FERREIRA 71 FALL RIVER AVE, REHOBOTH, MASSACHUSETTS		DRAWN BY MSF	
DESIGNED BY PDC		CHECKED BY PDC	
		APPROVED BY RLD	SHEET NO. C-101 PROJECT NO. 04-108

I:\04-108 FALL RIVER AVE. J&J\CADD\COC REVISED PLAN 1-6-06.dwg 1/9/2006 10:42:19 AM EST