

**NARRAGANSETT ENGINEERING, INC.**

3102 EAST MAIN ROAD,  
PORTSMOUTH, RI 02871  
TEL : (401) 683-6630  
FAX : (401) 683-6638  
1162 G.A.R. HIGHWAY (ROUTE 6)  
TOWN TERRACE UNIT 7  
SWANSEA, MA 02777  
TEL : (508) 730-1881  
THE MEADOWS PROFESSIONAL  
OFFICE PARK  
1130 TEN ROD ROAD  
SUITE E 206 C  
NORTH KINGSTOWN, RI 02852  
www.nei-cds.com

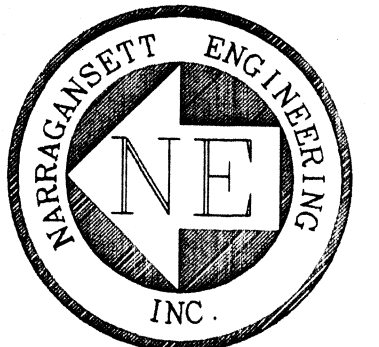

SHEET TITLE  
**PROPOSED DRIVEWAY  
CROSSING PROFILE**

APPLICANT/OWNER  
OLIVEIRA, MICHAEL  
71 SHORE DRIVE  
BARRINGTON, R.I. 02806

LOCATION  
WINDHAMSHIRE DRIVE  
SEEKONK, MA 02771

PLAT: 10 LOT: 282

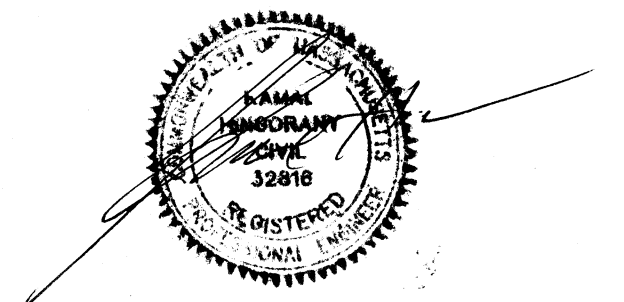

PROJECT #	DATE	DRAWN	CHECK
060114	10-10-06	HCP	KH

REVISIONS			
NO.	DATE	DESCRIPTION	BY
1	10/28/06	REVISED PER TEL CON	KH
2	04/24/07	REVISED PER DEP REVIEW	KH

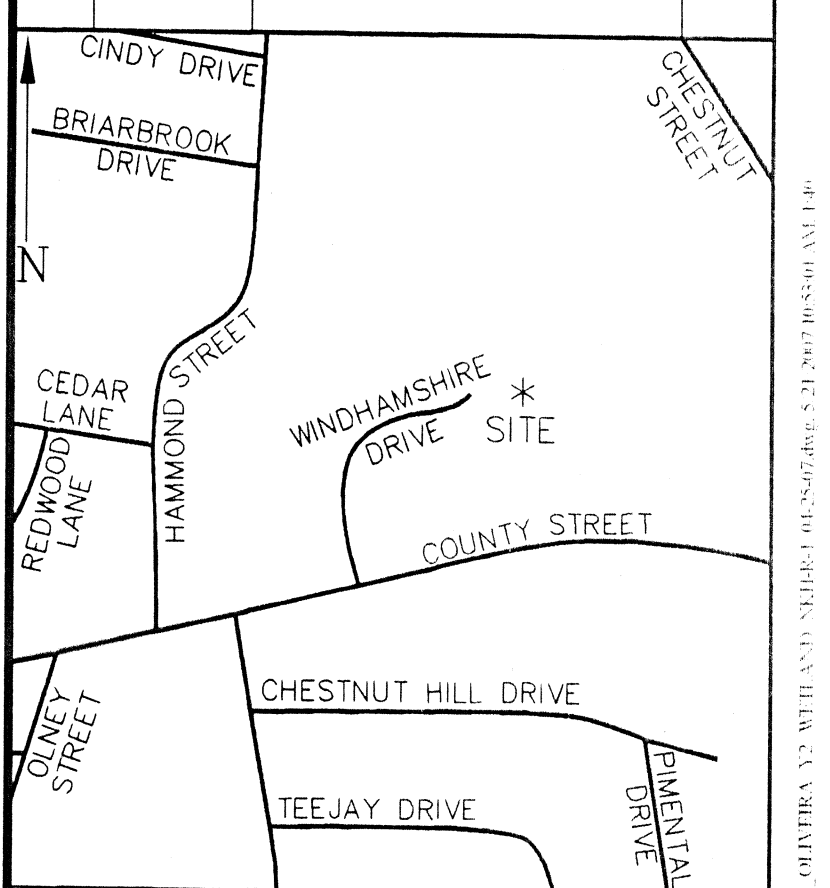

SHEET	SCALE
4 OF 4	1"=40'

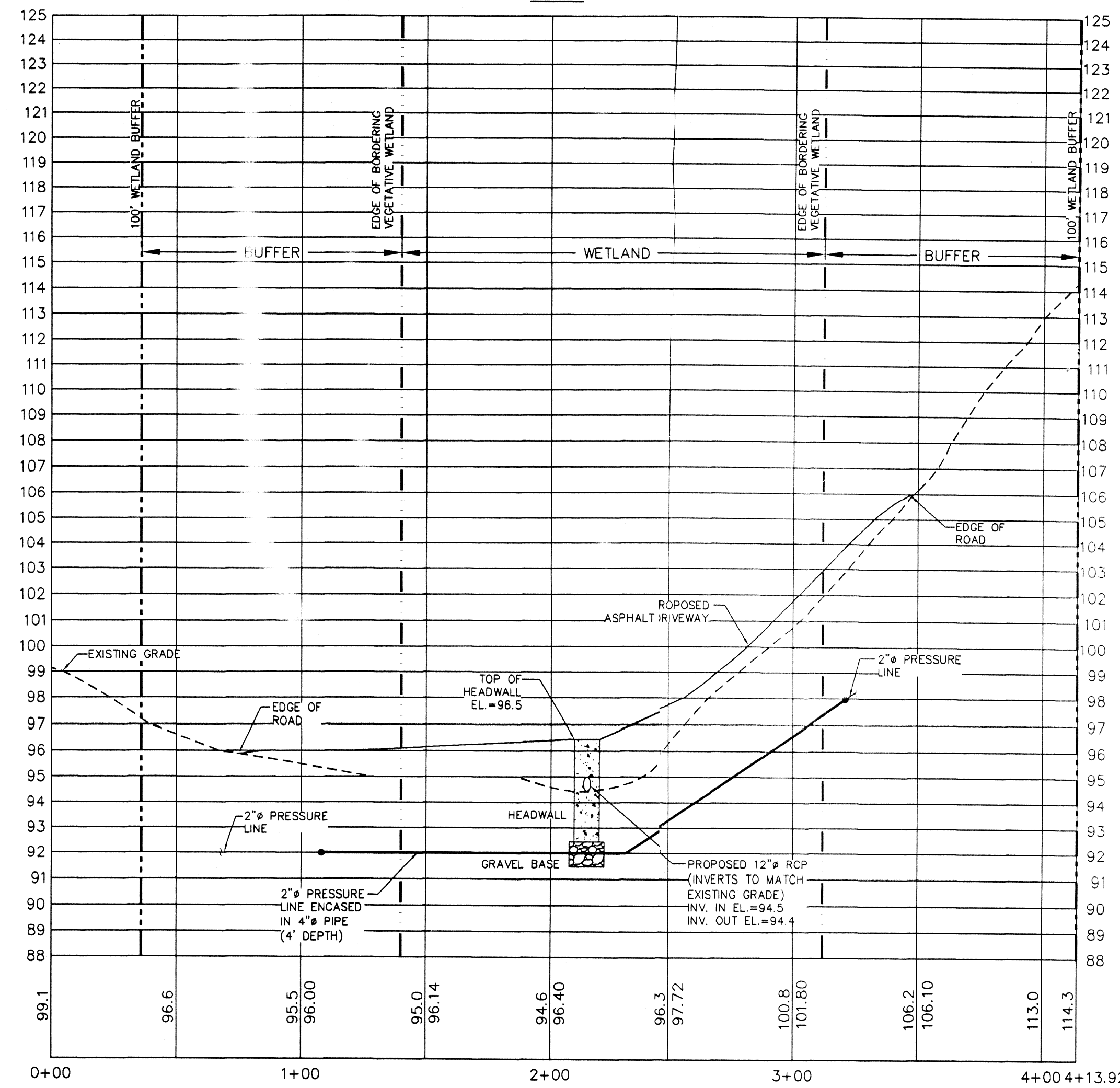
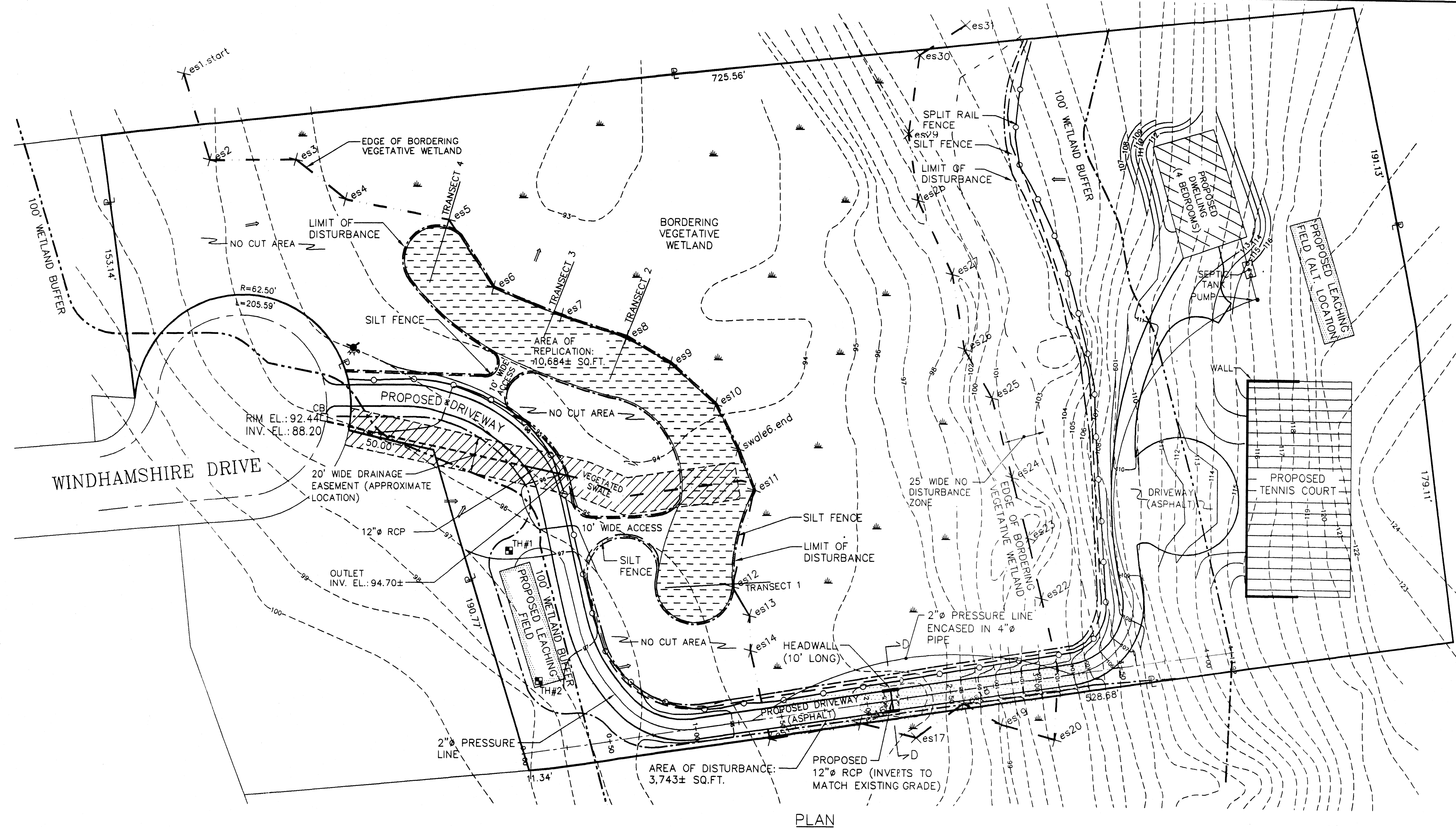

- LEGEND:**
- PROPERTY LINE
  - EXISTING CONTOUR
  - PROPOSED CONTOUR
  - EDGE OF BORDERING VEGETATIVE WETLAND
  - 100' WETLAND BUFFER
  - VEGETATED SWALE
  - LIMIT OF DISTURBANCE
  - SILT FENCE
  - SPLIT RAIL FENCE
  - FIRE HYDRANT
  - EXISTING CATCH BASIN

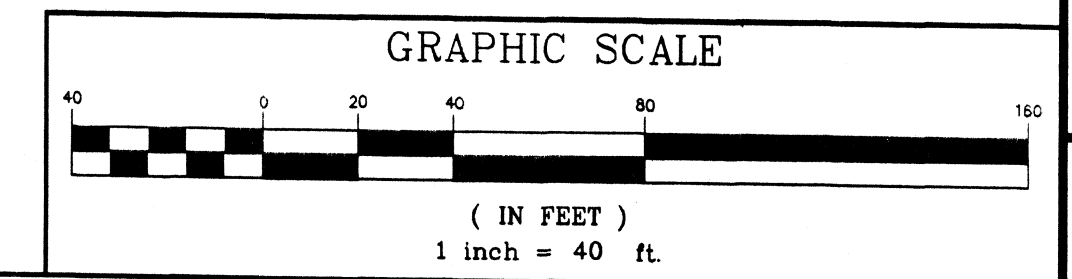

**PROFILE SCALE:**  
HORIZONTAL: 1"=40'  
VERTICAL: 1"=4'

