

N/F MILES-MATTHIAS COFFIN
AM 18 LOT 145
DEED BOOK 2742 PAGE 182

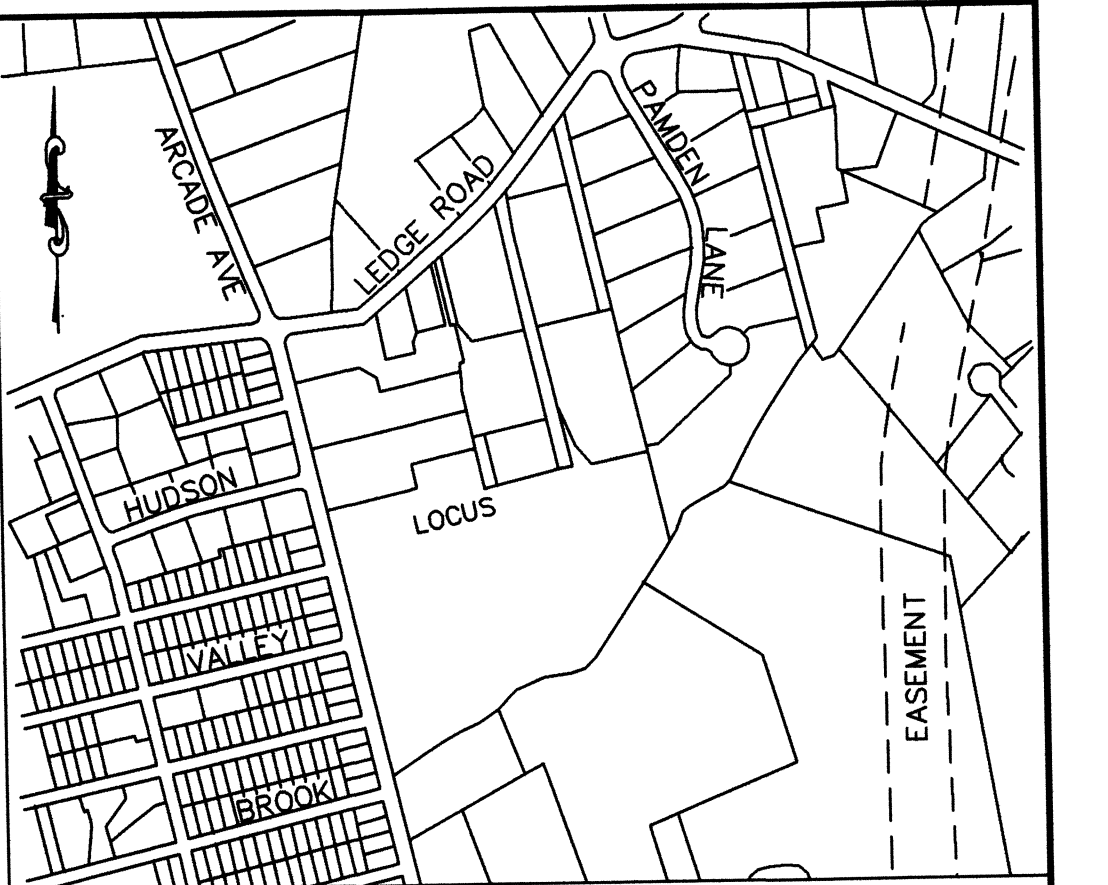
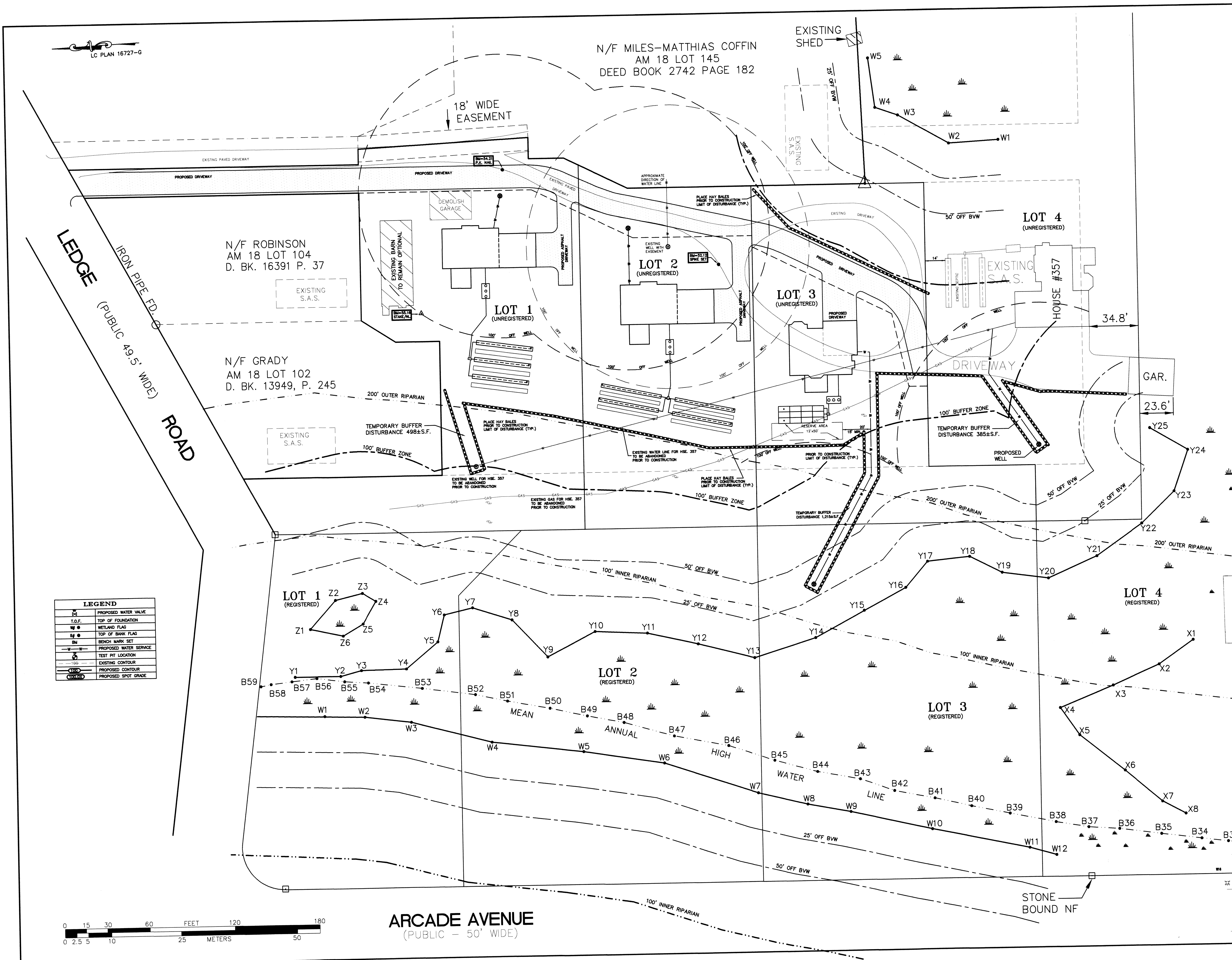

LOCUS MAP
1 inch = 600±feet

EROSION CONTROL DEVICE
N.T.S.

DRAINAGE AREA NO MORE THAN 1/4 AC PER 100 FEET OF STRAIN BAILE DIVE FOR SLOPES LESS THAN 25%.
2" STAKES 1'-4" TO 2' IN GROUND, DRIVE STAKES FLUSH WITH BALES.

ANGLE FIRST STAKE TOWARD PREVIOUSLY LAID BAILE
BOUND BALES PLACED ON CONTOUR

NOTES:
1. BALES SHALL BE PLACED AT THE TOP OF A SLOPE OR ON THE CONTOUR AND IN A ROW WITH ENDS TIGHTLY ADJUTING THE ADJACENT BALES.
2. EACH BAILE SHALL BE PLACED SO THE BIRDS ARE HORIZONTAL.
3. BALES SHALL BE SECURELY ANCHORED IN PLACE BY TWO STAKES DRIVEN THROUGH THE BAILE. THE FIRST STAKE IN EACH BAILE SHALL BE DRIVEN TOWARD THE PREVIOUSLY LAID BAILE AT AN ANGLE TO FORCE THE BAILES TOGETHER. STAKES SHALL BE DRIVEN FLUSH WITH THE BAILE.
4. INSPECTION SHALL BE FREQUENT AND REPAIR OR REPLACEMENT SHALL BE PROMPT AND AS NEEDED.
5. BALES SHALL BE REMOVED WHEN THEY HAVE SERVED THEIR USEFULNESS SO AS NOT TO BLOCK OR IMPEDE STORM FLOW OR DRAINAGE.

PLANTING NOTE:
1. TEMPORARY DISTURBANCE AREA WILL BE REVEGETATED WITH:
HIGHBUSH BLUEBERRY (VACCINIUM CORYMBOSUM) ARROW-WOOD (VIBURNUM DENTATUM) 2-3 FEET TALL, 5 FEET ON-CENTER

PLAN REFERENCES
1. PROPERTY LINES TAKEN FROM LAND COURT PLAN 16727-G ON FILE WITH THE BRISTOL COUNTY REGISTRY OF DEEDS.
2. WETLAND AND RIVER BANK LINES TAKEN FROM ANRAD SITE PLAN PREPARED BY BORDERLAND ENGINEERING, INC. LAST REVISED 12-18-09 ON FILE WITH THE SEEKONK CONSERVATION DEP FILE NUMBERS 69-668 THRU 670.

RECEIVED
APR 27 2010
SEEKONK CONSERVATION

PROFESSIONAL ENGINEER
GREGORY A. B...
DATE 4-25-10

REVISIONS		
No.	DATE	DESCRIPTION

BORDERLAND ENGINEERING, INC.
Civil Engineering · borderlandeng.com · Site Planning
5 Pear Tree Lane · West Bridgewater, MA 02379 · office 508-510-6938
West Bridgewater, MA 02379 · 508-510-6941

**WELL RELOCATION
PLOT PLAN
IN
SEEKONK, MASSACHUSETTS**

Lot 4 Arcade Avenue

Existing Dwelling No. 357 Ledge Road

Owner / Applicant: John Dias
30 Oakhill Drive
Johnston, RI 02919

DRAWING SCALE: 1 INCH = 30 FEET
PROJECT NUMBER: P1116
DATE: APRIL 24, 2010 SHEET 1 OF 1

LEGEND

W	PROPOSED WATER VALVE
T.O.F.	TOP OF FOUNDATION
W	WETLAND FLAG
B	TOP OF BANK FLAG
BM	BENCH MARK SET
W	PROPOSED WATER SERVICE
W	TEST PIT LOCATION
---	EXISTING CONTOUR
---	PROPOSED CONTOUR
---	PROPOSED SPOT GRADE

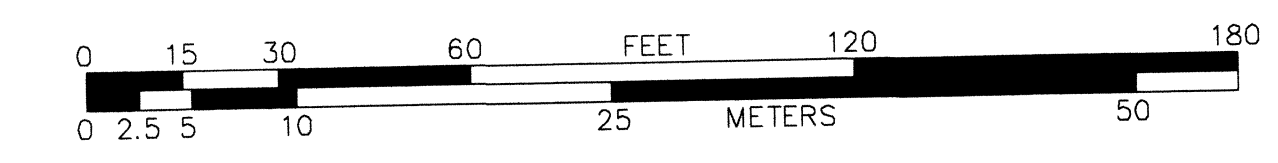

ARCADE AVENUE
(PUBLIC - 50' WIDE)