

Cross-Section Through Septic System (NOT TO SCALE)

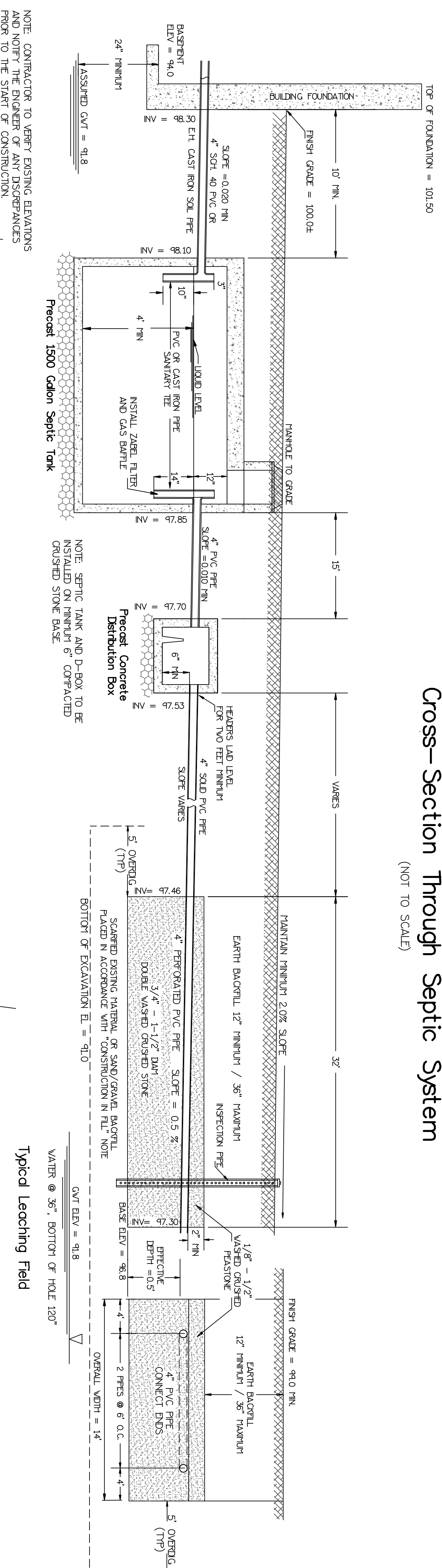

Typical Leaching Field

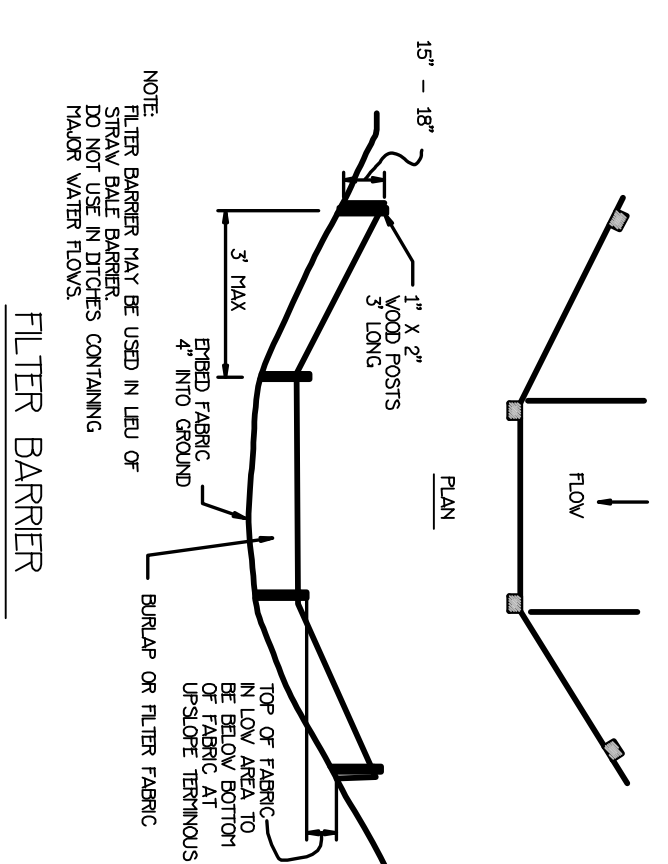

Standard Silt Fence Detail

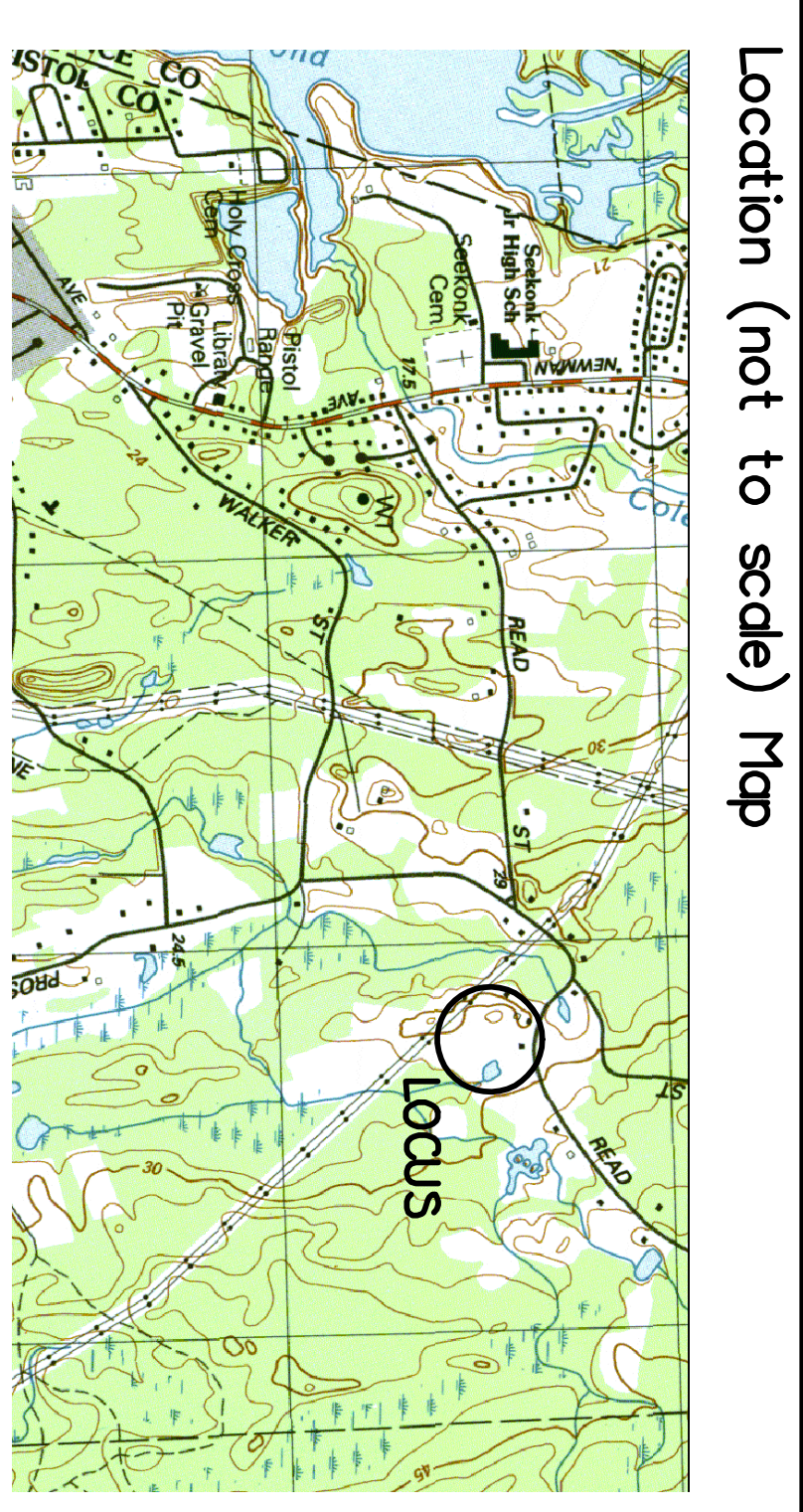
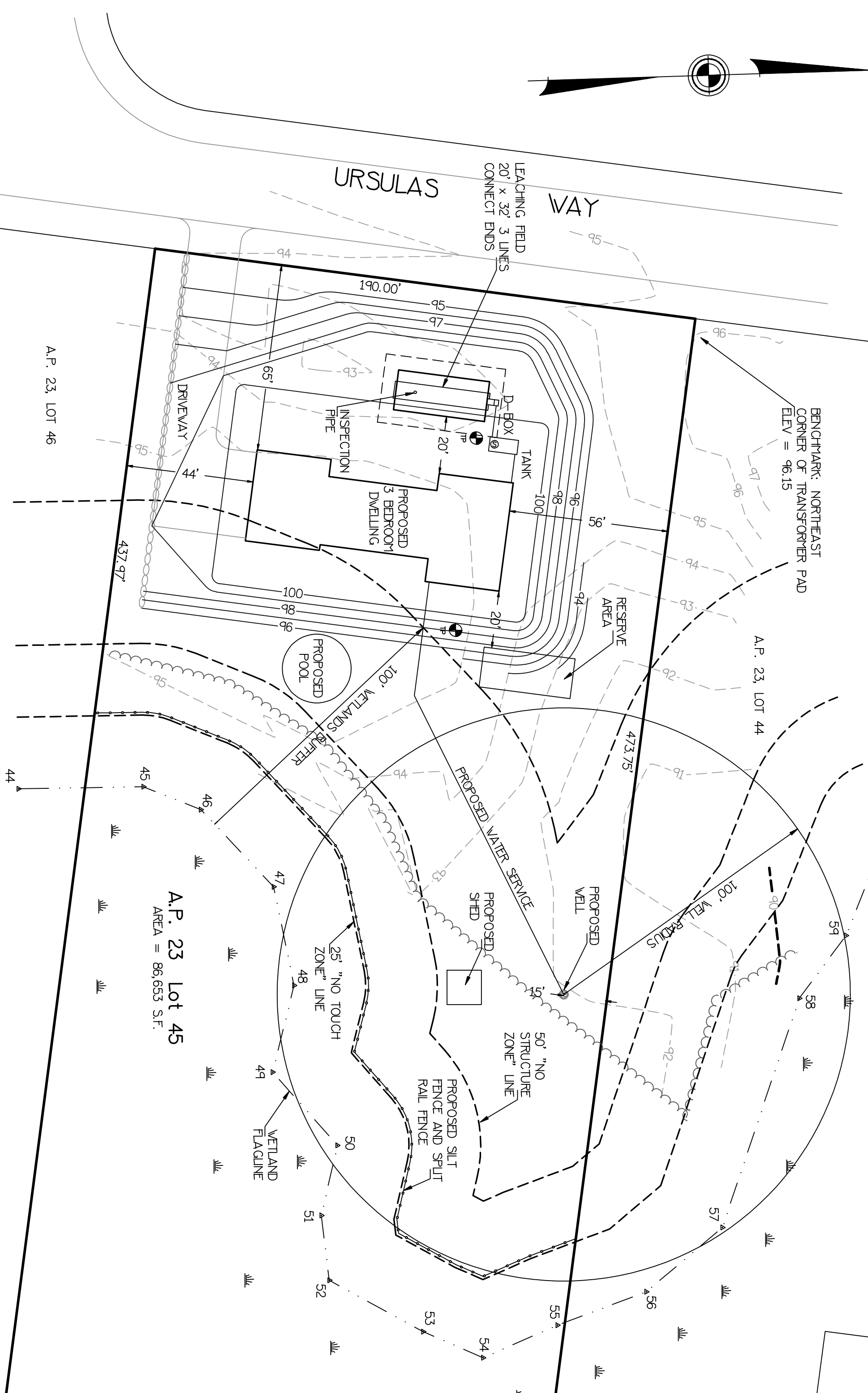

Location (not to scale) Map

Notes & Specifications

THIS PLAN HAS BEEN PREPARED IN ACCORDANCE WITH THE RULES AND REGULATIONS OF 310 CFR 15 (TITLE V) OF THE COMPROMISE ACT OF MASSACHUSETTS AND THOSE OF THE TOWN OF SEBOKONK BOARD OF HEALTH.

THE REQUIRED INSPECTION SCHEDULE DURING THE PROCESS OF CONSTRUCTION SHALL BE ARRANGED BY THE CONTRACTOR WITH THE BOARD OF HEALTH & DESIGN ENGINEER PRIOR TO THE COMMENCEMENT OF CONSTRUCTION.

1500 GALLON SEPTIC TANK AND 5' OUTLET DISTRIBUTION BOX SHALL BE STANDARD DUTY DESIGN AS MANUFACTURED BY ROTOND & SONS, INC. OR APPROVED EQUAL.

ALL PIPING SHALL BE 4" DIA. SDR 40 NSF PVC, WITH ALL JOINTS SEALED WATER-TIGHT. ALL STONE SHALL BE DOUBLE WASHED AND FREE OF ROOTS, CLAY OR FINES AND SHALL BE SATISFACTORY TO THE TOWN OF SEBOKONK BOARD OF HEALTH.

THIS SYSTEM IS NOT DESIGNED TO ACCOMMODATE A GARBAGE DISPOSAL OR OTHER HIGH WATER USE UNITS.

- Legend**
- SOIL TEST PIT
 - EXISTING CONTOUR
 - PROPOSED CONTOUR

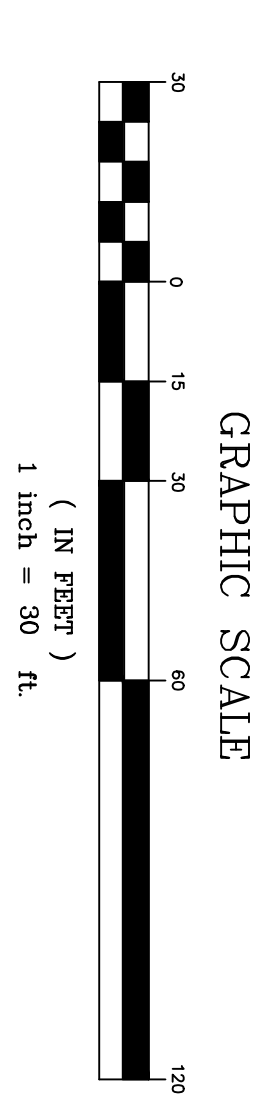

Soil Report & Test Data

Septic System Design Plan
A.P. 23 Lot 45
8 Ursulas Way, Seekonk, Massachusetts
PREPARED FOR
John Trenteseaux
P.O. Box 2612, Fawtucket, Rhode Island 02861
PREPARED BY
Pro-Line Engineering, Inc.
Civil/Environmental Engineering & Land Surveying
140 GARDENERS NECK ROAD, SWANSEA, MA 02777
PHONE: 508/672-3137 FAX: 508/672-3307
EMAIL: PROLINEENG@COMCAST.NET

Date: September 9, 2009
Revised: September 17, 2009

Scale: 1" = 30'
Con Comm Comments