

LEGEND

- ⊙ PROPOSED TEMPORARY SEDIMENT SUMP
- ⊙ PROPOSED STONE LINED SEDIMENT SUMP
- TOC= TOP OF CONCRETE FOUNDATION ELEVATION
- GF= GARAGE FLOOR ELEVATION
- BF= BASEMENT FLOOR ELEVATION
- ⊙ PROPOSED CATCH BASIN
- PROPOSED DRAIN LINE AND MANHOLES
- ⊙ PROPOSED DRY WELL
- ETC— PROPOSED UNDERGROUND ELEC/CABLE/TELE
- ▤ PROPOSED SEDIMENT CONTROL BARRIER
- ▨ PROPOSED RIP-RAP APRON
- 123-45 PROPOSED SPOT GRADE
- 123.4 PROPOSED FOUNDATION DRAIN INVERTS
- ⊙ PROPOSED STREET TREE
- 123— PROPOSED CONTOUR AND LABEL
- ⊙ EXISTING UTILITY POLE
- - - EXISTING WETLAND LINE
- - - EXISTING 100' WETLAND BUFFER
- A1 EXISTING WETLAND FLAG LOCATION
- 123- EXISTING 2' CONTOUR AND LABEL
- 423- EXISTING 10' CONTOUR AND LABEL



James A. Bernardino 5-25-02
Don Monea 5-25-02

OSD engineering & associates
 CIVIL ENGINEERS
 45 ASTRAL AVENUE
 RIVERSIDE, R.I. 02915
 (401) 438-6216

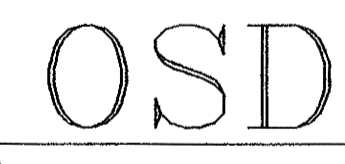

CLT. NO.	971.A10	JOB NO.	01-301
DATE:	1/10/02	DWG NO.	

REVISIONS	
DATE:	DESCRIPTION
5/25/02	ROADWAY CHANGES PER PLANNING BOARD MEETING
5/25/02	WETLAND LINE PER CONSERVATION COMMISSION

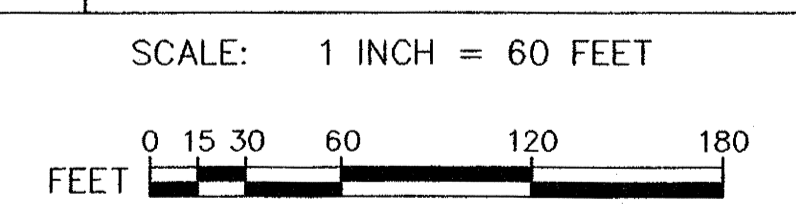

"DEFINITIVE SUBDIVISION OF LAND"
 "GRASSY HILL FARM"
 POST DEVELOPMENT DRAINAGE AREA PLAN
 IN
 SEEKONK, MASSACHUSETTS
 PREPARED FOR
 GENE BAASCH
 62 BLANDING ROAD
 REHOBOTH, MA 02769

DA2

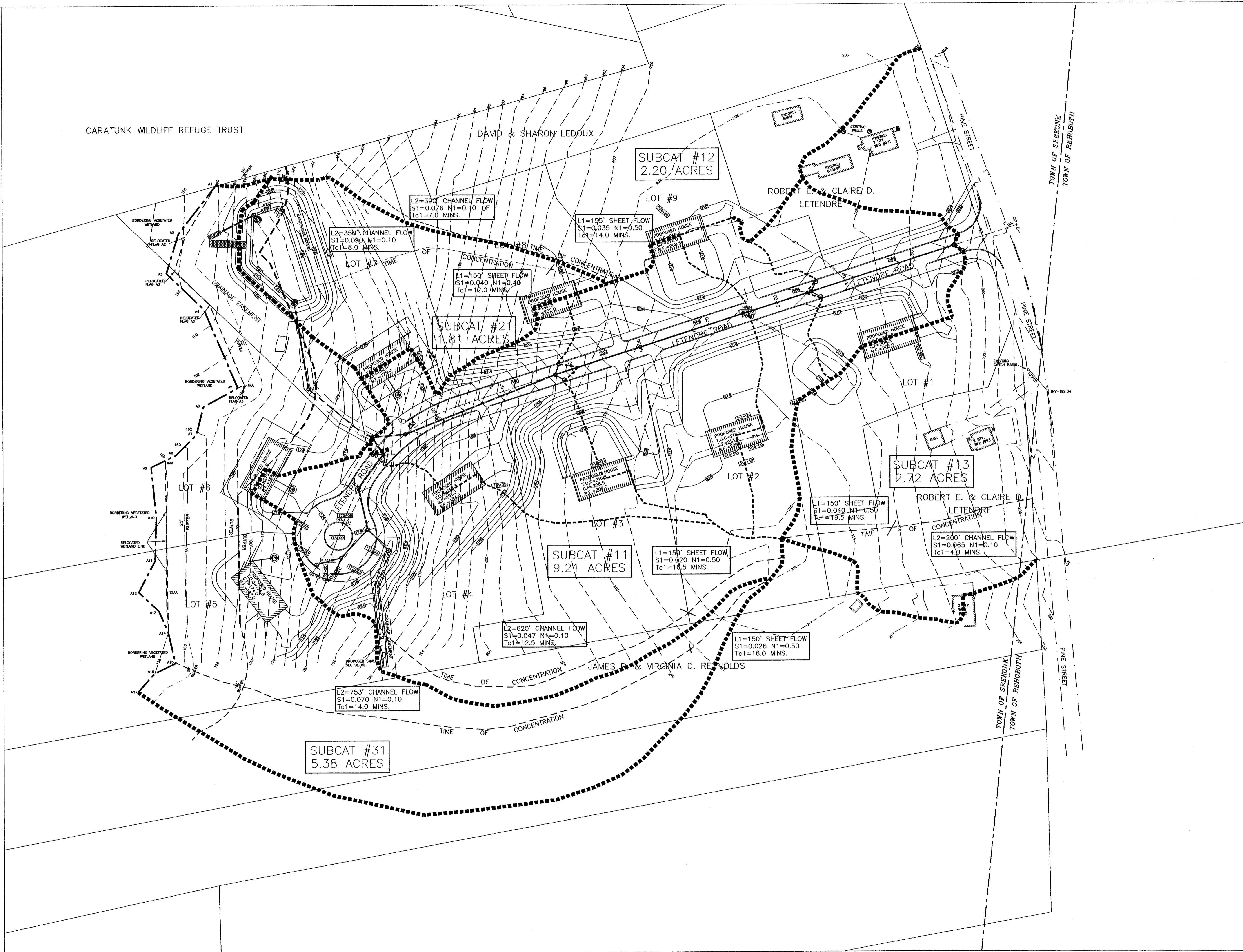

CARATUNK WILDLIFE REFUGE TRUST

DAVID & SHARON LEDOUX

SUBCAT #12
2.20 ACRES

ROBERT E. & CLAIRE D. LETENDRE

SUBCAT #13
2.72 ACRES

ROBERT E. & CLAIRE D. LETENDRE

SUBCAT #11
9.21 ACRES

JAMES & VIRGINIA D. REYNOLDS

SUBCAT #31
5.38 ACRES