

NOTE: THIS PLAN DOES NOT REPRESENT A PROPERTY BOUNDARY SURVEY.

PLAN REFERENCES

1. "SUBDIVISION OF LAND IN SEEKONK, MA" PREPARED BY CAPUTO & WICK LTD DATED JUNE 20, 1990
2. "PLAN OF LAND IN SEEKONK, MA" PREPARED BY SEEKONK ENGINEERING, Inc. DATED MAY 24, 1980
3. "PLAT OF LAND IN SEEKONK, MA" PREPARED BY ZIUCHOUSKI-SZPILA ENGINEERS DATED MAY 1962
4. SEPTIC SYSTEM REPAIR PLAN PREPARED BY KARL S. DROWN, DATED 2/18/01, B.O.H. APPROVAL 2/16/02

Received
APR 16 2002
Con. Comm.

ERIMLINDA STREET

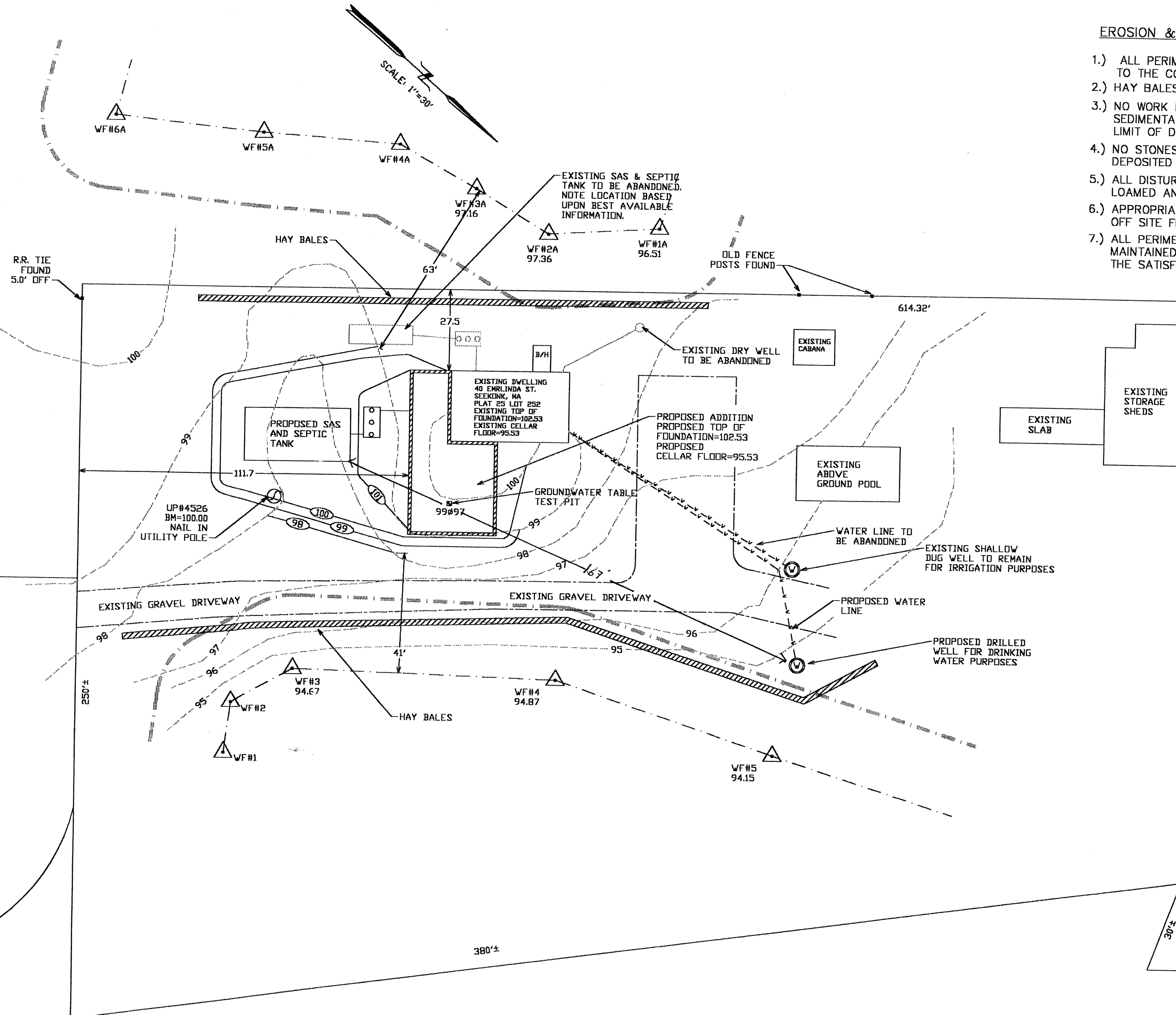

- EROSION & SEDIMENTATION CONTROL**
- 1.) ALL PERIMETER EROSION AND SEDIMENTATION CONTROLS MUST BE INSTALLED TO THE COMMENCEMENT OF EARTHWORK.
 - 2.) HAY BALES SHOULD BE INSTALLED IN ACCORDANCE WITH THE DETAILS PROVIDED.
 - 3.) NO WORK IS TO OCCUR ON THE WETLAND SIDE OF THE PERIMETER EROSION AND SEDIMENTATION CONTROLS. ALL PERIMETER CONTROLS SERVE AS THE PROJECT LIMIT OF DISTURBANCE.
 - 4.) NO STONES, BRUSH, CONSTRUCTION DEBRIS, LITTER, OR OTHER MATERIALS ARE TO BE DEPOSITED ON THE WETLAND SIDE OF THE EROSION AND SEDIMENTATION CONTROLS.
 - 5.) ALL DISTURBED SOILS NOT DESIGNATED FOR OTHER SURFACE TREATMENT ARE TO BE LOAMED AND SEED IMMEDIATELY FOLLOWING FINAL GRADING.
 - 6.) APPROPRIATE PRECAUTIONS SHOULD BE TAKEN TO PREVENT THE TRANSPORT OF SOILS OFF SITE FROM CONSTRUCTION EQUIPMENT.
 - 7.) ALL PERIMETER EROSION AND SEDIMENTATION CONTROLS MUST BE PROPERLY MAINTAINED AND MUST REMAIN IN PLACE UNTIL THE SOILS HAVE BEEN STABILIZED TO THE SATISFACTION OF THE ENGINEER AND THE SEEKONK CONSERVATION COMMISSION.

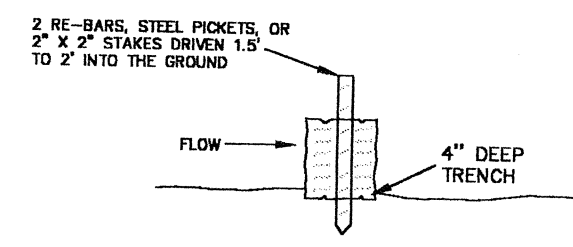

HAY BALE DIKE (NOT TO SCALE)

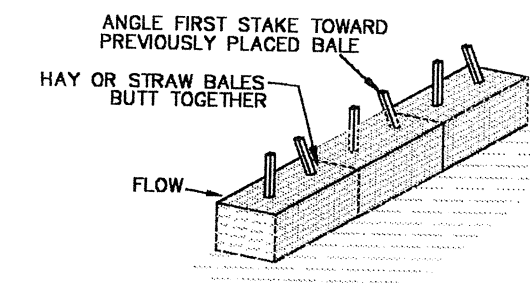

ANCHORING DETAIL STAKED HAYBALES (NOT TO SCALE)

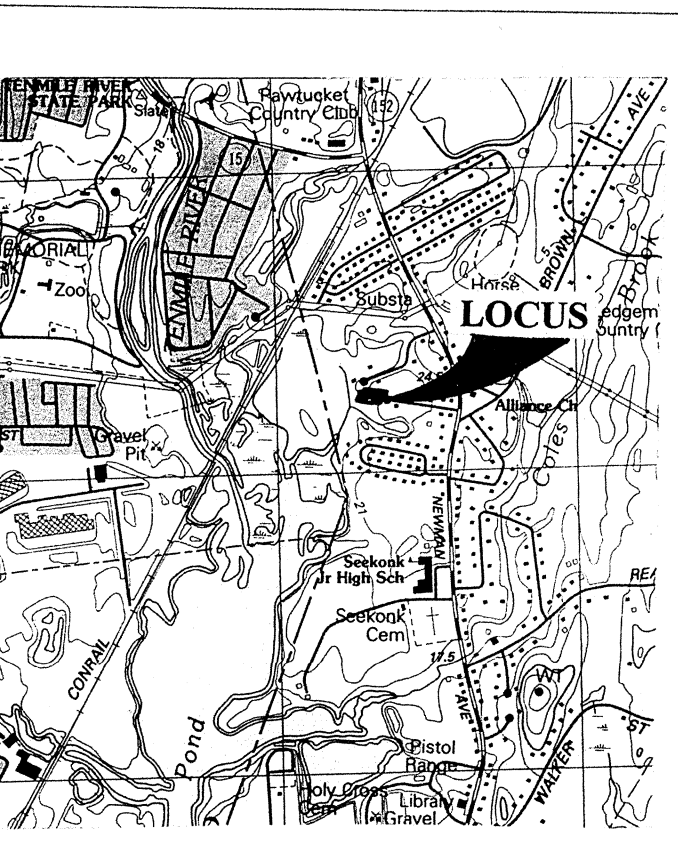

NOTE: THE CELLAR FLOOR ELEVATION SHOWN HAS BEEN SUGGESTED AS A MINIMUM BASED ON OBSERVED GROUNDWATER INDICATORS. SINCE THE GROUNDWATER LEVELS FLUCTUATE ANNUALLY, NO WARRANTY OF A DRY CELLAR IS EXPRESSED OR IMPLIED.

- LEGEND**
- GROUNDWATER TEST PIT
 - SEPTIC TANK
 - LIMIT OF WETLAND
 - 25' WETLAND BUFFER
 - WETLAND FLAG
 - EXISTING SPOTGRADE
 - EXISTING CONTOUR
 - PROPOSED CONTOUR
 - UTILITY POLE

GROUNDWATER TABLE TEST PIT LOG

NOT TO SCALE
Date Excavated: MARCH 30, 2002
Logged by: DEAN MONSEES
Geologic Material: OUTWASH
Landform: OUTWASH PLAIN

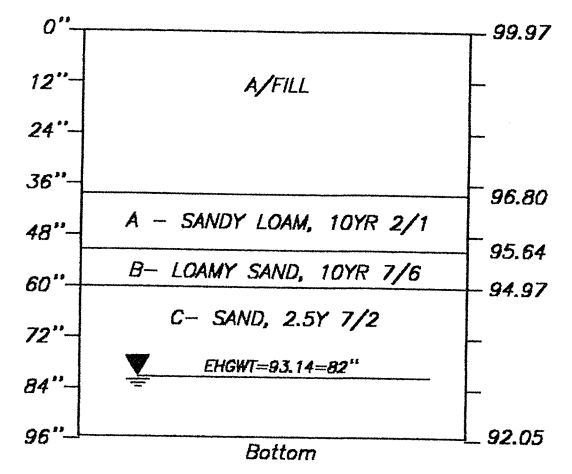

REVISIONS

DATE	DESCRIPTION
	PROPOSED HOUSE ADDITION SITE DEVELOPMENT
	LOT NUMBER: 252 AREA OF LOT: 3.24ac PLAT NO:
	ZONING: R-1
	LOT ADDRESS: 40 ERIMLINDA STREET
	IN SEEKONK, MA
	PREPARED FOR: EDWARD & MARY LAQUELLY
	999 CENTRAL AVENUE
	PAWTUCKET, RI 02861
	SCALE: AS SHOWN
	DATE: APRIL 1, 2002
	DESIGNED BY: DRM
	JOB NO: 02-111
	FILE: 40ERIMLINDA.dwg

NICOLE LLETIERE REGISTERED PROFESSIONAL ENGINEER

DSD engineering & associates
CIVIL ENGINEERS
45 ASTRAL AVENUE
RIVERSIDE, R.I. 02915
(401) 438-6216