

**GENERAL NOTES:**

- LOCUS IS COMPRISED OF EXISTING LOT 89 SHOWN ON ASSESSOR'S MAP 15.
- LOCUS DOES NOT LIE IN A FLOOD HAZARD ZONE AS SHOWN ON F.I.R.M. PANEL 2500630010-A.
- TAUNTON AVENUE AND ELM STREET ARE EXISTING PUBLIC ROAD.
- THE LOT IS NOT LOCATED IN THE AQUIFER PROTECTION DISTRICT
- THE LOT IS PARTIALLY LOCATED IN ZONING DISTRICT "MIXED USE / R2" AND "R2".
- OWNER OF RECORD: JOANNE C & RUI N CUSTODIO  
26 ELM STREET, SEEKONK, MA
- DEED REFERENCE: LOT 89 - BOOK 14844 PAGE 242.
- NOI REFERENCE - SE 60-0550

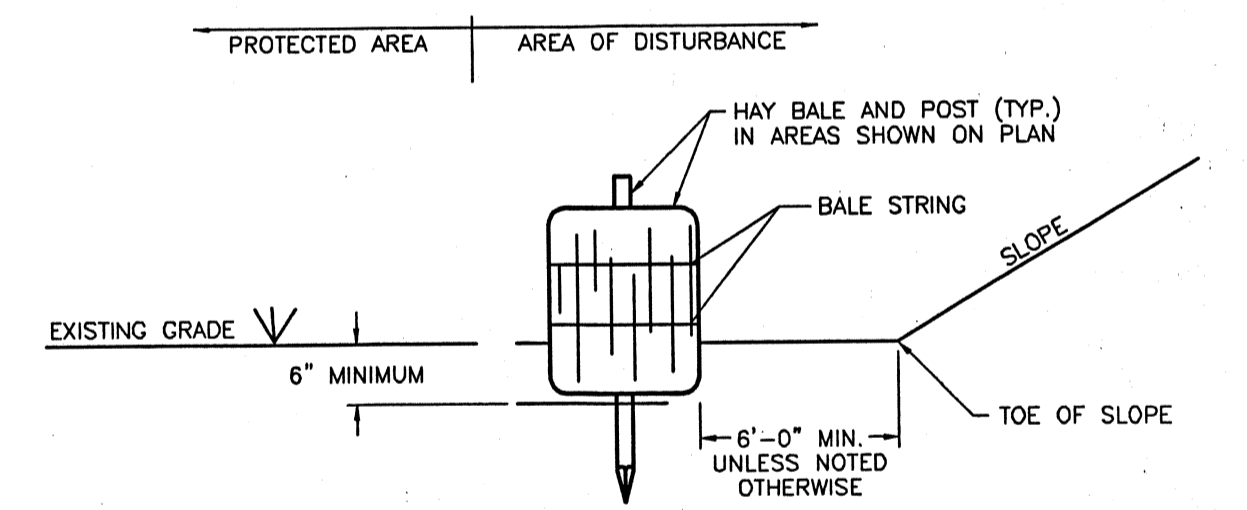

**NOTES:**

- HAY BALES ARE TO BE PLACED WITHIN A 6" MINIMUM TRENCH
- THOROUGHLY COMPACT EXCAVATED SOILS BACK INTO THE TRENCH AFTER INSTALLATION OF EROSION CONTROL DEVICES.
- BALE STRING SHALL BE LAID PARALLEL TO THE GROUND SURFACE.
- EACH BALE TO BE SECURELY STAKED INTO THE GROUND WITH (2) 1"x1"x3" OAK BEAN POLE.
- CONTRACTOR IS TO CONTACT SEEKONK CONSERVATION AGENT TO VERIFY LOCATION OF HAY BALE LINE.

**HAY BALE DETAIL**  
NOT TO SCALE **69-550**

**AMENDED NOTICE OF INTENT**

OWNER/APPLICANT  
**JOANNE CUSTODIO**  
26 ELM STREET  
SEEKONK, MA 02771

**A.P. 15 LOT 89**

**26 ELM STREET, SEEKONK, MA**

SCALE: 1" = 30' DRAWN BY: CEA DATE: OCTOBER 9, 2007

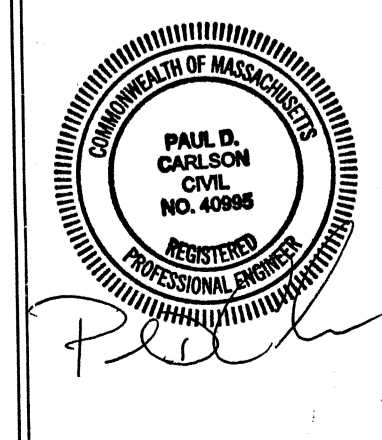

**INSITE**  
Engineering Services, LLC  
PROFESSIONAL ENGINEERS  
and LAND SURVEYORS  
InSite Professional Complex - Suite 1  
1539 Fall River Avenue  
Seekonk, Massachusetts 02771  
Phone: (508) 336-4500  
Fax: (508) 336-4558

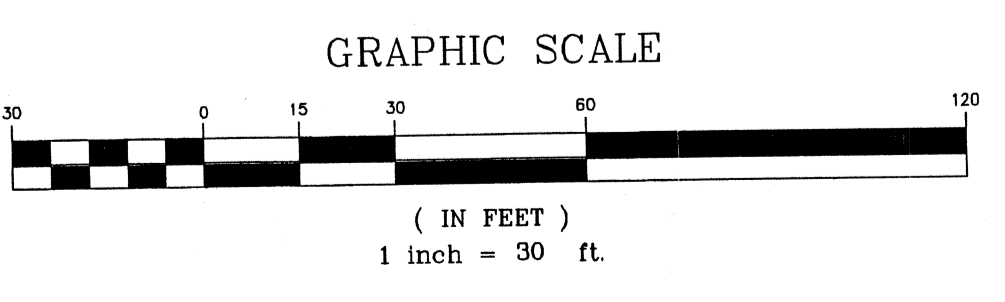
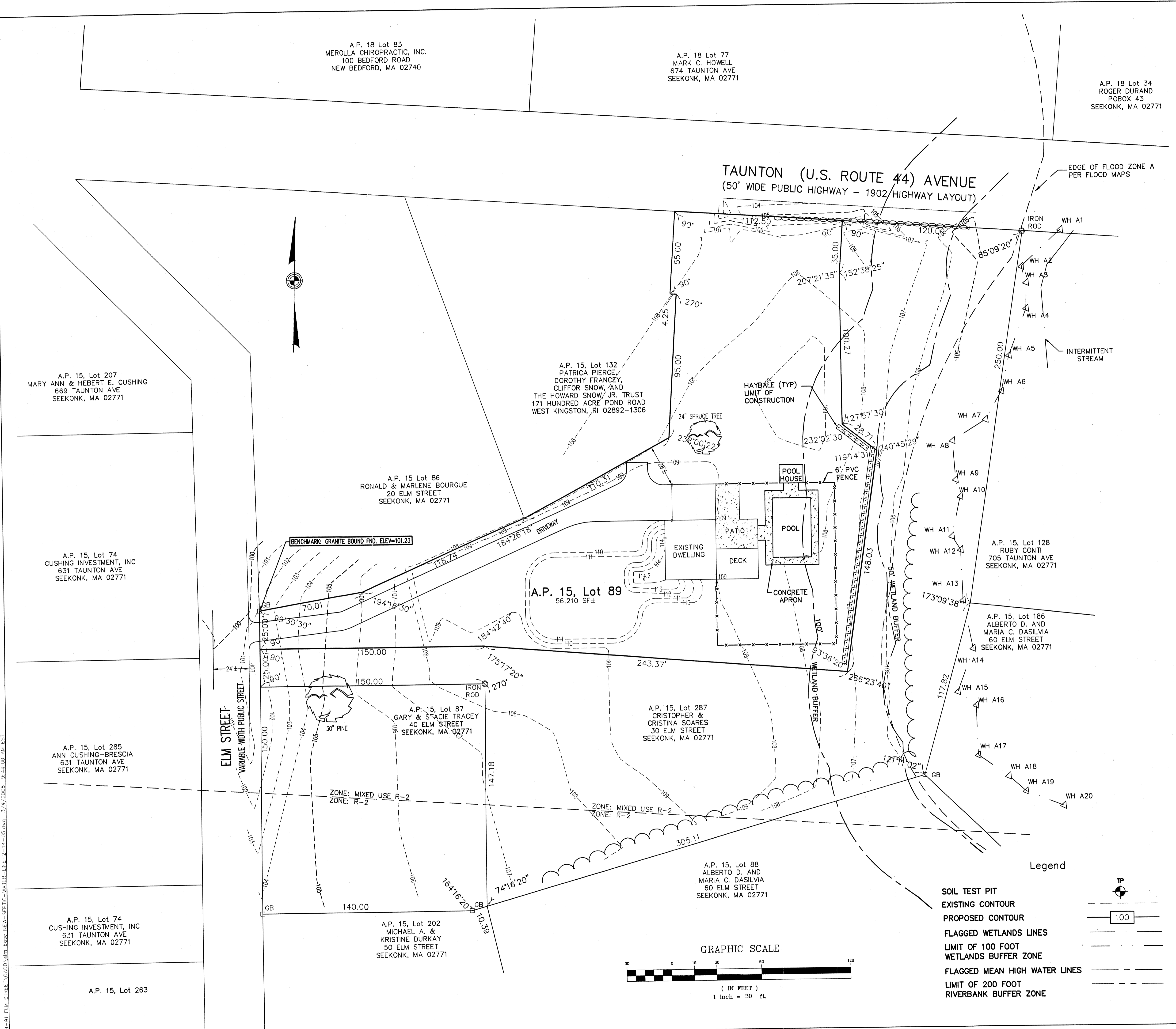

- Legend**
- SOIL TEST PIT
  - EXISTING CONTOUR
  - PROPOSED CONTOUR
  - FLAGGED WETLANDS LINES
  - LIMIT OF 100 FOOT WETLANDS BUFFER ZONE
  - FLAGGED MEAN HIGH WATER LINES
  - LIMIT OF 200 FOOT RIVERBANK BUFFER ZONE

A:\04-91-ELM STREET\CAD\DWG\DWG-2-14-05.dwg, 9/4/2005, 9:46:08 AM, RST

#04-91