

NOTE:
 REMOVE EXISTING FILL IN THIS AREA TO ORIGINAL GRADE & BROADCAST SWITCHGRASS (Panicum virgatum) THROUGHOUT AREA TO STABILIZE SOILS. DURING 1999 SPRING SEASON THIS AREA IS TO BE PLANTED WITH PIN OAK (QUERCUS PALUSTRIS) AND BLACK CHERRY (MAGNOLIUM CORNIBOSUM), NANNYBERRY (VIBURNUM LENTRISCO) AND WITCH HAZEL (HAMAMELIS VIRGINIANA) IN 2 GALLON CONTAINERS PLANTED IN CLUSTERS OF 2 TO 3 AT A SPACING OF 8-10 FEET ON CENTER

INSTALL 36" HIGH SPLIT RAIL FENCE 24" NORTH OF EDGE OF PAVEMENT FROM POLE No. 1 TO OPPOSITE FIRE HYDRANT (250 FEET)

STAKED HAYBALES OR SILT FENCE

EXISTING WETLAND MAKE-UP AREA
 SEE ORDER OF CONDITIONS DATED NOV. 8, 1999 (FILE NO. 69-201)

LOCATION OF WATER MAIN IS APPROXIMATE & MUST BE LOCATED IN THE FIELD BY THE SEKONK WATER DISTRICT PRIOR TO RESTORATION WORK. DIGGERS SHOULD ALSO BE CONTACTED

METER PIT

AVE

NEWMAN

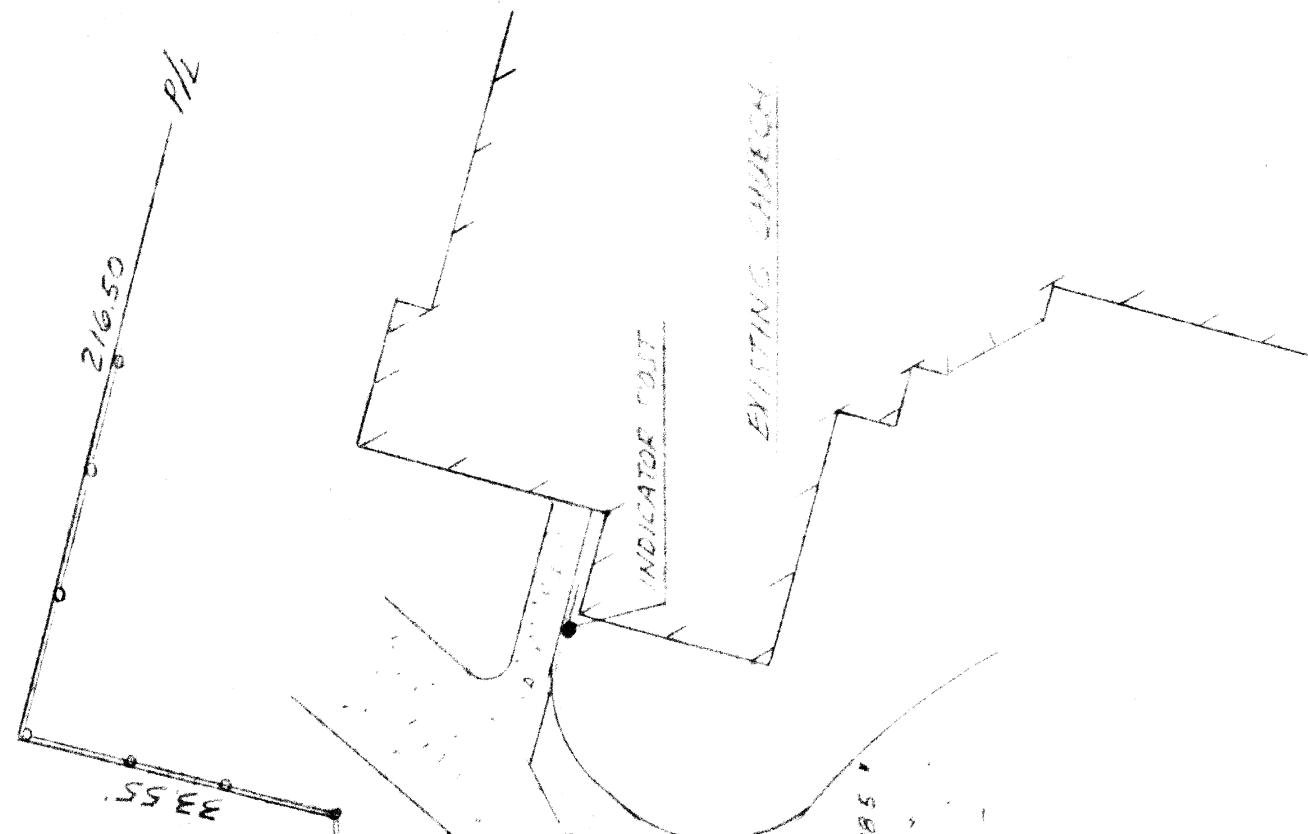

CLEAN & FLUSH EXISTING STORM DRAIN.

NOTE:
 CONTAINERS REPRESENT THOSE EXISTING UPON COMPLETION OF CONSTRUCTION IN 1993.

EROSION AND SEDIMENTATION CONTROL

- 1) All perimeter erosion and sedimentation controls must be installed prior to the commencement of earthwork.
- 2) Accessible reserves of hay bales and stakes are to be maintained on site for routine maintenance and in the event of unanticipated problems requiring emergency response.
- 3) Hay bales should be installed in accordance with the details provided.
- 4) No work is to occur on the wetland side of the perimeter erosion and sedimentation controls. All perimeter controls serve as the project limit of disturbance.
- 5) No stones, brush, construction debris, litter, or other materials are to be deposited on the wetland side of the erosion and sedimentation controls.
- 6) All disturbed soils not designated for other surface treatment are to be limed and seeded immediately following final grading.
- 7) Appropriate precautions should be taken to prevent the transport of soil offsite from construction equipment.
- 8) All perimeter erosion and sedimentation controls must be properly maintained and must remain in place until the soils have been stabilized to the satisfaction of the Engineer and the Seakonk Conservation Commission.



1. EXCAVATE THE TRENCH

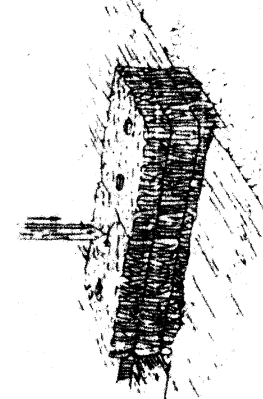

2. PLACE AND STAKE STRAW BALES

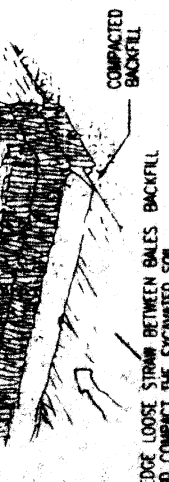

3. WEDGE LOOSE STRAW BETWEEN BALES BACKFILL AND COMPACT THE EXCAVATED SOIL

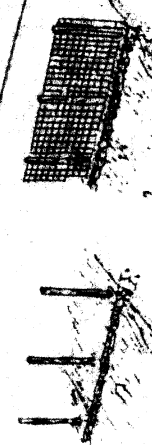

4. ATTACH THE SILT FENCE TO THE WIRE FENCE AND EXTEND IT INTO THE TRENCH

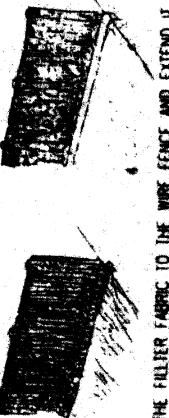

5. BACKFILL AND COMPACT THE EXCAVATED SOIL

STAKED HAYBALE DETAIL

SILT FENCE DETAIL

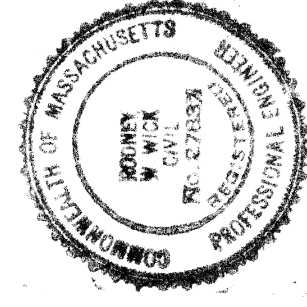

SE 69-201

ASSESSOR'S PLAT 27 LOT 163

WETLAND RESTORATION PLAN
 FOR
 IGREVA DIANGELICA
 PENTECOSTAL ASSEMBLY
 OF 508
 SEEKONK MA

CAPUTO AND WICK LTD.
 1150 PAWTUCKET AVE.
 RUMFORD, R.I. 02916
 401-434-8880

DATE 12/9/93
 SHEET 1 OF 1