

INVERTS

OUT-HOUSE	33.25
INTO TANK	33.15
OUT-TANK	32.90
INTO C-BOX	32.85
OUT-D-BOX	32.70
END-TRENCH	32.50
G.W. @ 27.0' D.P.	28.60

ASSOS. PLAN No. 4
 25' x 25' TRENCH
 AREA = 625 SQ. FT.

SEWAGE DISPOSAL DATA

3 BEDROOM = 400 G.P.D. (PEL. RATE) 2 WASH. TUBS
 USE 90 L.F. OF TRENCH 36\"/>

- NOTES**
- THIS PLAN IS NOT TO BE CONSIDERED AS A DESIGNATED BY THE ENGINEER IN CHARGE OF THE PROJECT.
 - EXISTING TRENCHES TO BE REMOVED BY CONTRACTOR.
 - SEE TRENCH LOGS FOR TRENCH PROFILES.
 - MAINTAIN IN PLACE UNTIL CONSTRUCTION IS COMPLETE & LEAN & SOIL HAS STABILIZED.

TEST PIT NO. 1	TEST PIT NO. 2
31.0	30.3
4\"/>	
12\"/>	
WATER 4'-0\"/>	
12\"/>	
24\"/>	
36\"/>	
ELEV. 27.30	ELEV. 24.6
1.00 (RA. TDC)	1.00 (RA. TDC)
2.38 (WATER)	2.78 (WATER)

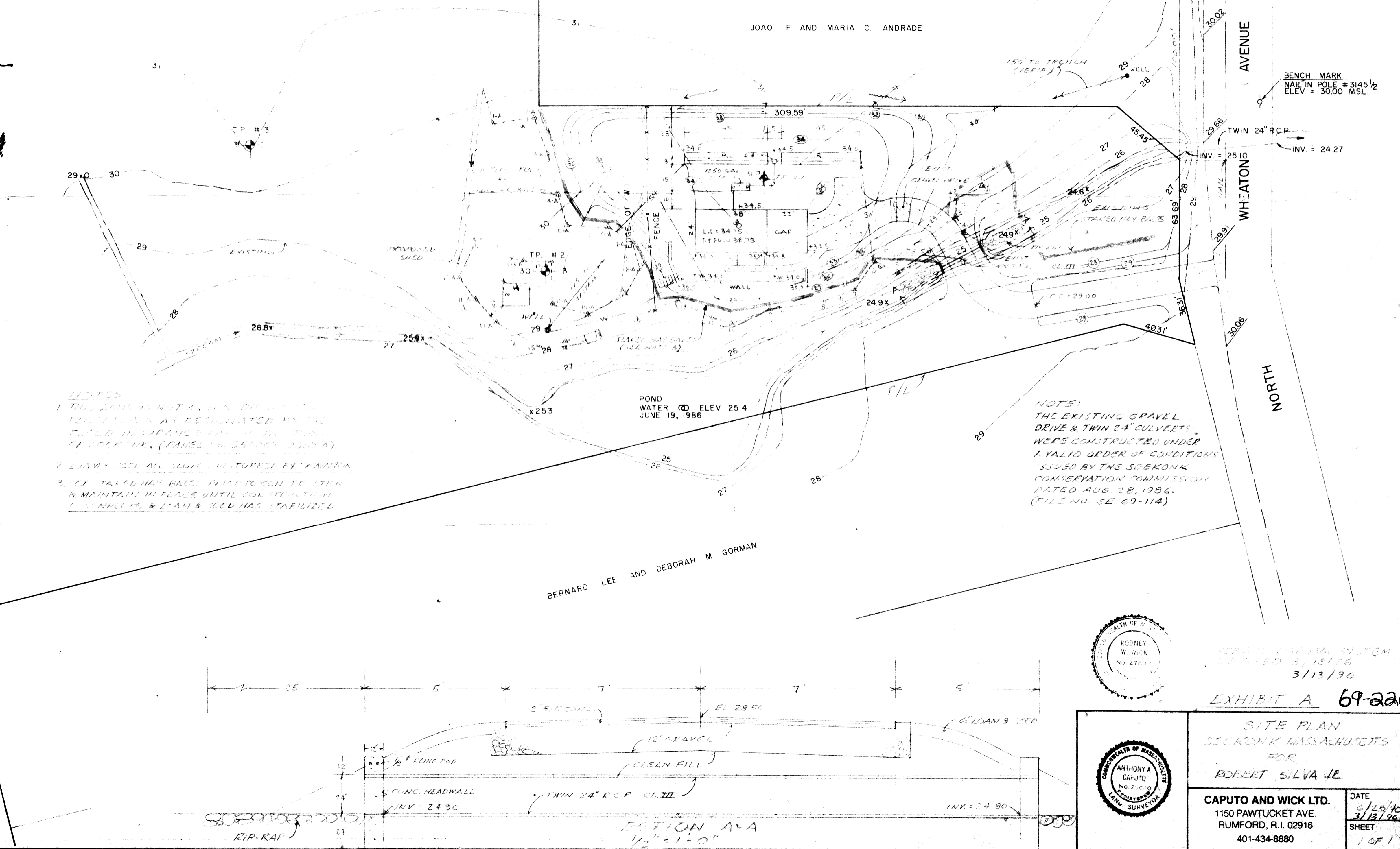

SEWERAGE SYSTEM
 DESIGNED 3/13/86
 3/13/90

EXHIBIT A 69-226

SITE PLAN
 SEERONK MASSACHUSETTS
 FOR
 ROBERT SILVA JR.

CAPUTO AND WICK LTD.
 1150 PAWTUCKET AVE.
 RUMFORD, R.I. 02916
 401-434-8880

DATE
 3/13/86
 SHEET
 1 OF 1