

OWNER RUSSELL GLYNN
465 LINCOLN STREET
SEEKONK, MA.

ZONED

FLOOD ZONE THE LOT SHOWN ON THIS PLAN DOES NOT FALL WITHIN A 100 YEAR FLOOD HAZARD ZONE

SPECIAL NOTE: THIS PLAN IS FOR HOUSE LOCATION ONLY AND IS NOT TO BE USED FOR PROPERTY LINE LOCATION.

~~I CERTIFY THAT THE SEWAGE DISPOSAL SYSTEM HAS BEEN INSTALLED IN ACCORDANCE WITH THE APPROVED PLAN & THE TERMS OF THE PERMIT~~

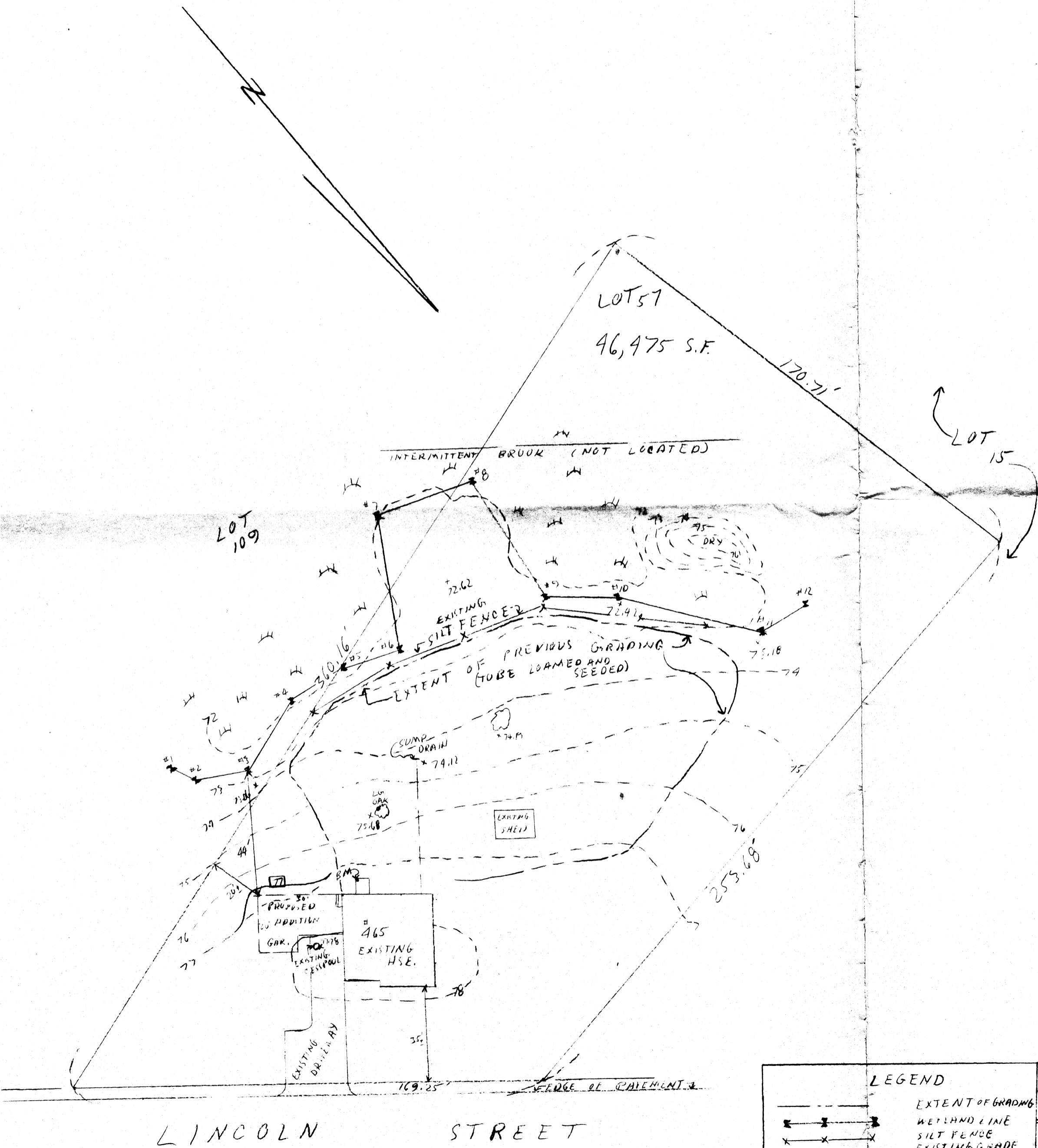

PROFILE OF SEWAGE DISPOSAL FACILITY

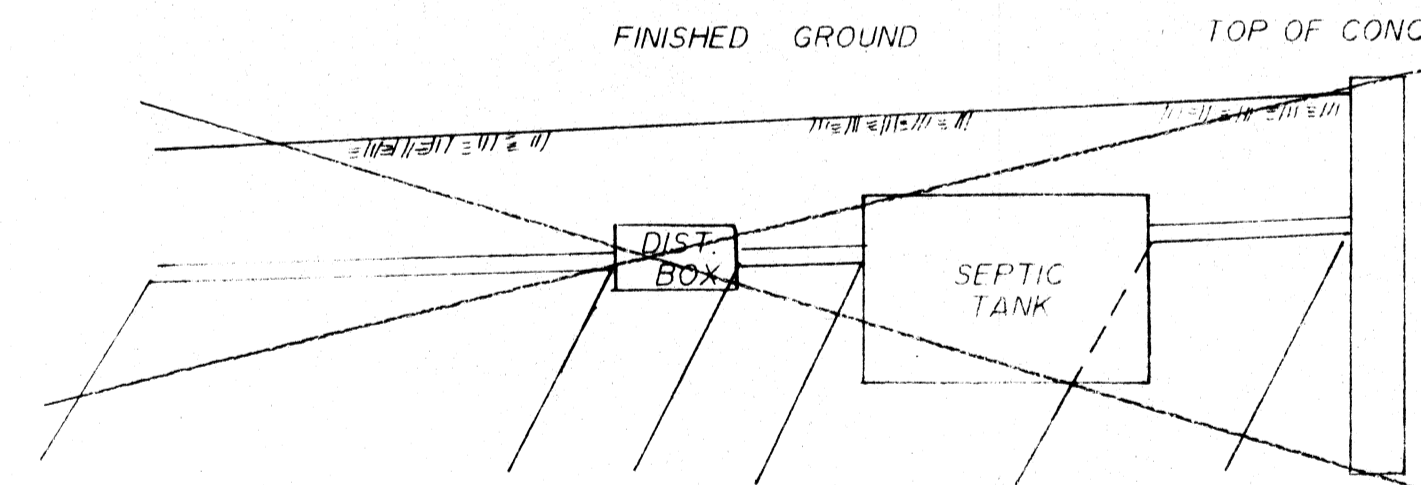

ASSESSORS MAP 16, LOT 57

GRADING AND SITE PLAN
FOR
465 LINCOLN STREET



LEGEND - - - - - EXTENT OF GRADING - - - - - WETLAND LINE - - - - - SILT FENCE - - - - - EXISTING GRADE - - - - - PROPOSED GRADE	DROWN ENVIRONMENTAL SERVICES (617) 252-6214		SCALE: 1"=30'	DRAWN BY KSD
	P.O. BOX 263 REHOBOTH, MASSACHUSETTS 02169		DATE: 7/21/90	APPROVED BY KSD
			SEEKONK	JOB NUMBER 90-27