

GRADING PLAN

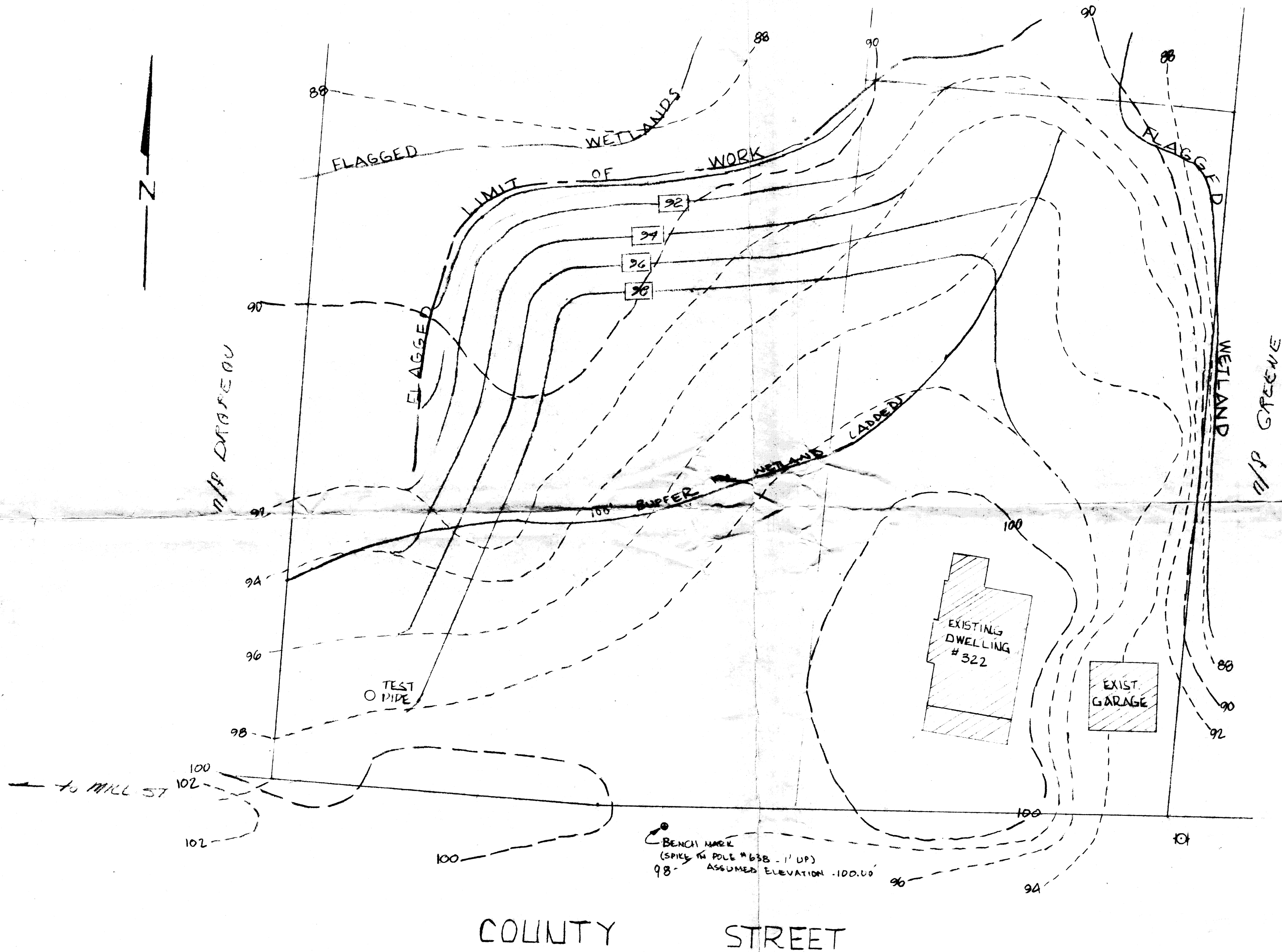

LEGEND:
 EXISTING CONTOURS: - - - - -
 PROPOSED CONTOURS: _____

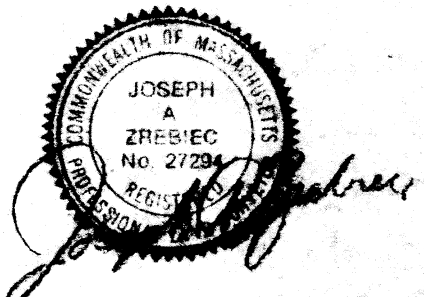

LOCATION: COUNTY STREET, SEEKONK, MASS.
 APPLICANT: MICHAEL TAMER.
 ADDRESS: 322 COUNTY STREET, SEEKONK, MASS.
 DATE: 30 MARCH, 1989, SCALE: 1" = 20'.
 PREPARER: BRISTOL COUNTY ENGINEERING, INC.
 SWANSEA PROFESSIONAL PARK,
 1010 G.A.R. HIGHWAY - ROUTE 6
 SWANSEA, MASSACHUSETTS

J.N. 89-012