

SCALE: 1" = 20'

DENSE WOODS (UNDEVELOPED)

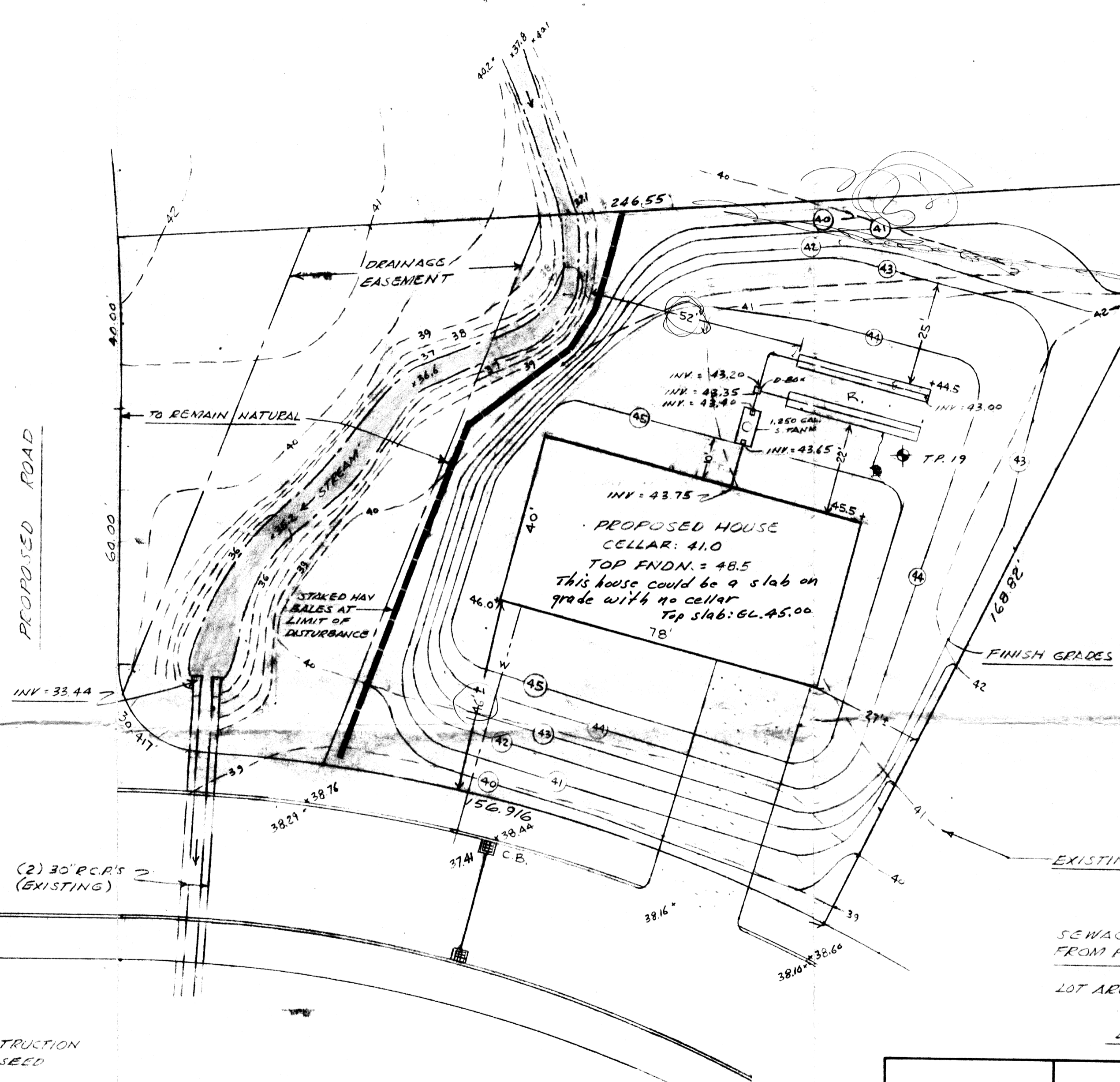

**SEWAGE DISPOSAL DATA**  
 3 B/R = 495 G.P.D. USE 64 LIN. FT.  
 OF TRENCH, 3'-0" WIDE WITH 12" OF  
 STONE BELOW DIST. PIPES.  
 SIDE: 128' x 1.0' = 2.5 GALS/S.F. = 320 GALS  
 BOTTOM: 64' x 3.0' x 1.0 GALS/S.F. = 192 GALS  
 TOTAL = 512 GALS

REMOVE ALL MATERIAL TO ELEV. 34.01  
 IN THE AREA OF THE BCD & 25' BEYOND  
 & REPLACE WITH CLEAN GRAVEL TO  
 ELEV. 42.00.

42.0	36" FILL
39.0	14" LOAM & SUBSOIL
37.7 (G.W.)	26" TIGHT FINE/MED SAND & SILT
34.0	20' BLUE GREY DENSE FINE SAND, SILT & CLAY
30.3	44' BLUE GREY FINE TO CRSE SAND & MED GRAVEL

TEST PIT 19  
 2 MINS/INCH @ EL. 33.00

EXISTING CONTOURS TAKEN 4/20/88

SEWAGE DISPOSAL DATA TAKEN FROM PLAN BY G. WOLFE

LOT AREA = 30,639 S.F. ZONE R-2

**EXHIBIT A**

**SITE PLAN**  
 ASSESSORS PLAT 6 LOT 451  
 SEEKONK, MASS.  
 ALDO TRIPALDI

**CAPUTO AND WICK LTD.**  
 1150 PAWTUCKET AVE.  
 RUMFORD, R.I. 02916  
 401-434-8880

DATE: 4/19/88  
 SHEET

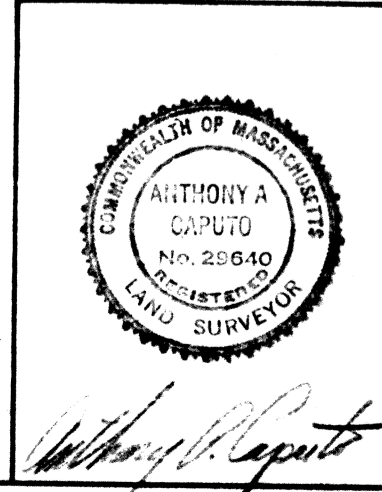

B.M.  
 TOP OF HYDRANT  
 EL. 40.24  
 N.Y.G.D.

**NOTE:**  
 LET STAKED HAY BALES PRIOR TO CONSTRUCTION  
 AND MAINTAIN IN PLACE UNTIL LOAM & SEED  
 HAS BEEN ESTABLISHED.  
 LOAM & SEED ALL AREAS DISTURBED BY  
 EXCAVATION & FILLING.

TAGAMORE ROAD

(2) 30" R.C.P.'S  
 (EXISTING)

INV = 33.44

INV = 43.75  
 PROPOSED HOUSE  
 CELLAR: 41.0  
 TOP FNDN. = 48.5  
 This house could be a slab on  
 grade with no cellar  
 Top slab: 66.45.00

INV = 43.20  
 INV = 43.35  
 INV = 43.40  
 INV = 43.65  
 INV = 43.00  
 TR. 19

DRAINAGE  
 EASEMENT

TO REMAIN NATURAL

STAKED HAY  
 BALES AT  
 LIMIT OF  
 DISTURBANCE

FINISH GRADES

PROPOSED ROAD