

SEE LAYOUT SHEET L2 OF 4

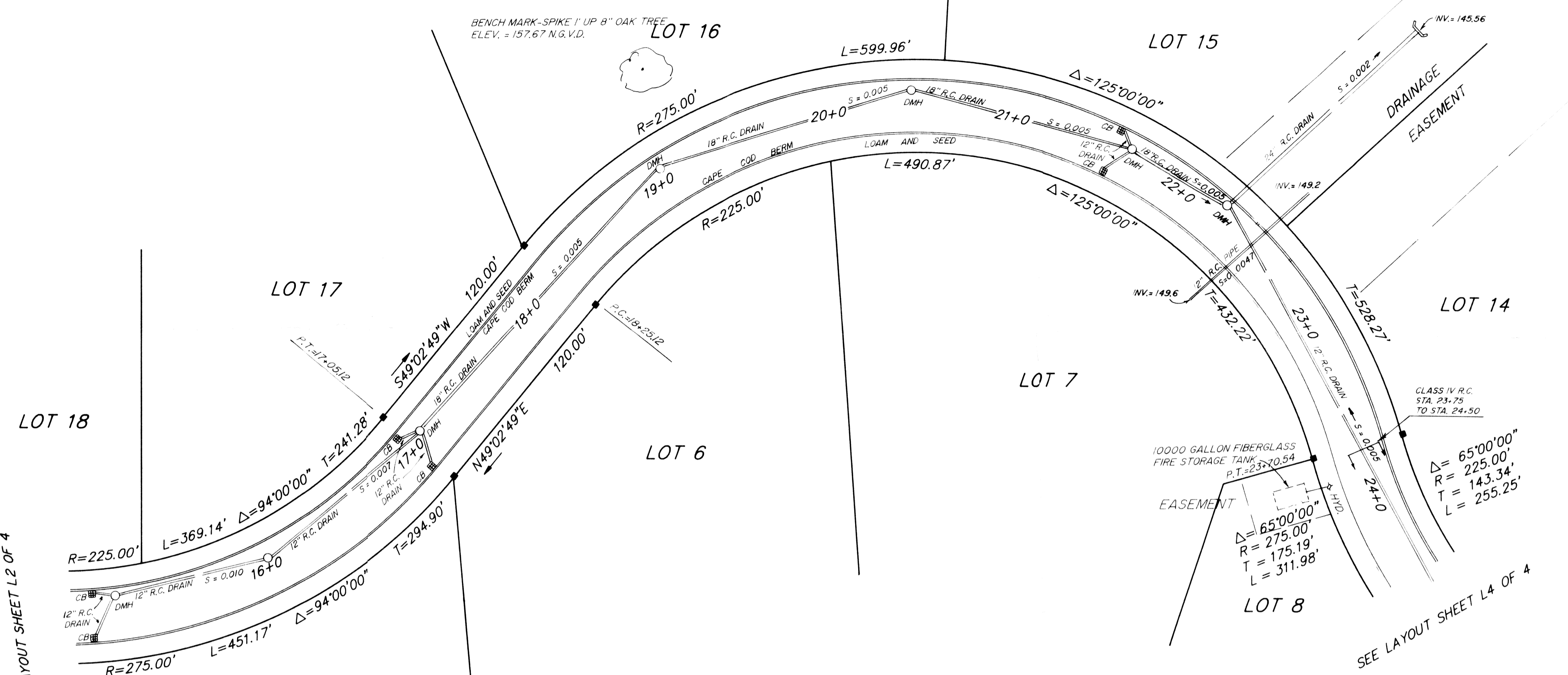

PLAN - ROBINCREST COURT

SCALE: 1" = 40'

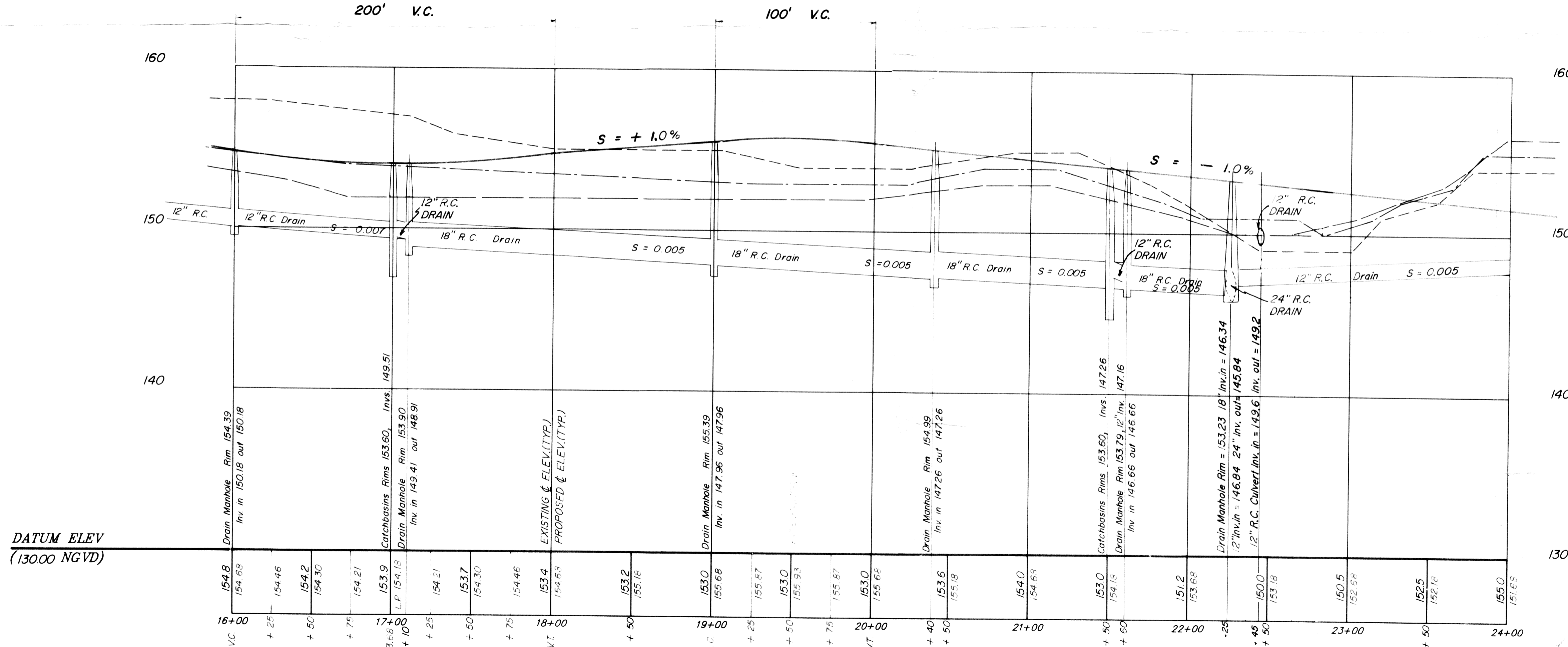

PROFILE

SCALE: 1" = 40'
HORIZ. 1" = 40'
VERT. 1" = 4'

LEGEND
 --- EXISTING RIGHT SIDELINE
 --- EXISTING LEFT SIDELINE
 --- EXISTING CENTERLINE
 --- PROPOSED CENTERLINE

APPROVAL UNDER SUBDIVISION CONTROL LAW REQUIRED

TOWN OF SEEKONK
PLANNING BOARD

DATE: _____

APPROVAL OF THESE PLANS IS GRANTED SUBJECT TO A COVENANT BETWEEN ROBINCREST LAND DEVELOPMENT CORP AND THE TOWN OF SEEKONK PLANNING BOARD.

DATED _____ TO BE RECORDED HERewith

I, EMILY LAGERQUIST, CLERK OF THE TOWN OF SEEKONK HEREBY CERTIFY THAT NOTICE OF APPROVAL OF THESE PLANS WAS RECEIVED FROM THE PLANNING BOARD AND THAT NO NOTICE OF APPEAL WAS RECEIVED FOR THE NEXT TWENTY DAYS FOLLOWING SUCH NOTICE AND RE-RECORDING AT THIS OFFICE.

DATE: _____
CLERK, TOWN OF SEEKONK

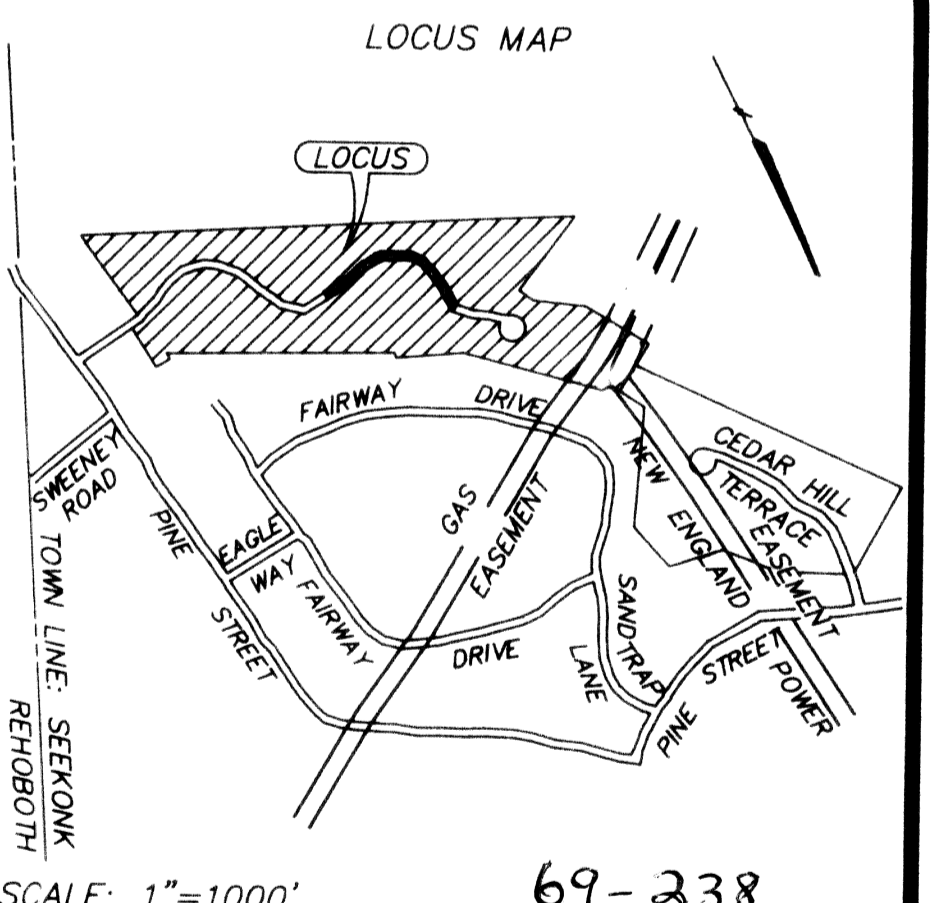

" CEDAR HILL ESTATES II "
DEFINITIVE SUBDIVISION OF LAND IN
SEEKONK , MASSACHUSETTS.

SCALE: 1" = 40' JULY 13, 1990
METERS 0 10 20 30 REV. DEC. 3, 1991

FREEMAN ENGINEERING COMPANY
A DIVISION OF
HAYWARD-BOYNTON & WILLIAMS, INC.
LAND SURVEYORS & CIVIL ENGINEERS
178 NO. MAIN ST., ATTLEBORO, MASS.

OWNER AND SUBDIVIDER:
ROBINCREST LAND DEVELOPMENT CORP.
388 BROWN AVENUE
SEEKONK, MA. 02771

