

**PLAN - ROBINCREST COURT**

SCALE: 1" = 40'

■ DENOTES CONCRETE BOUND TO BE SET AFTER CONSTRUCTION

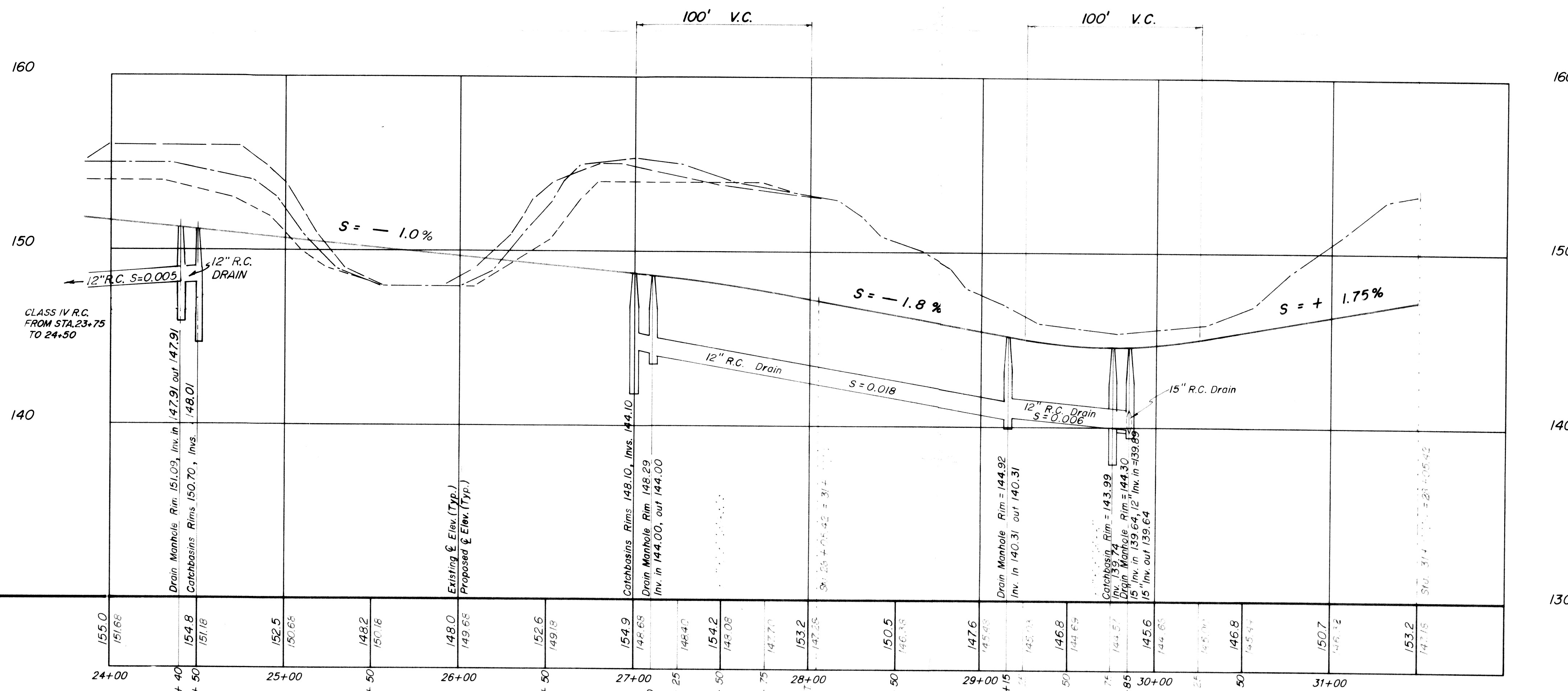

**PROFILE**

SCALE: 1" = 40'

HORZ. 1" = 40'

VERT. 1" = 4'

**LEGEND**  
 ——— EXISTING RIGHT SIDELINE  
 - - - EXISTING LEFT SIDELINE  
 - - - EXISTING CENTERLINE  
 ——— PROPOSED CENTERLINE

APPROVAL UNDER SUBDIVISION CONTROL LAW REQUIRED

\_\_\_\_\_

\_\_\_\_\_

\_\_\_\_\_

\_\_\_\_\_

TOWN OF SEEKONK  
PLANNING BOARD

DATE: \_\_\_\_\_

APPROVAL OF THESE PLANS IS GRANTED SUBJECT TO A COVENANT BETWEEN ROBINCREST LAND DEVELOPMENT CORP AND THE TOWN OF SEEKONK PLANNING BOARD.

DATED \_\_\_\_\_ TO BE RECORDED HERewith

I, EMILY LAGERQUIST, CLERK OF THE TOWN OF SEEKONK HEREBY CERTIFY THAT NOTICE OF APPROVAL OF THESE PLANS WAS RECEIVED FROM THE PLANNING BOARD AND THAT NO NOTICE OF APPEAL WAS RECEIVED FOR THE NEXT TWENTY DAYS FOLLOWING SUCH NOTICE AND RECORDING AT THIS OFFICE.

DATE: \_\_\_\_\_

CLERK, TOWN OF SEEKONK

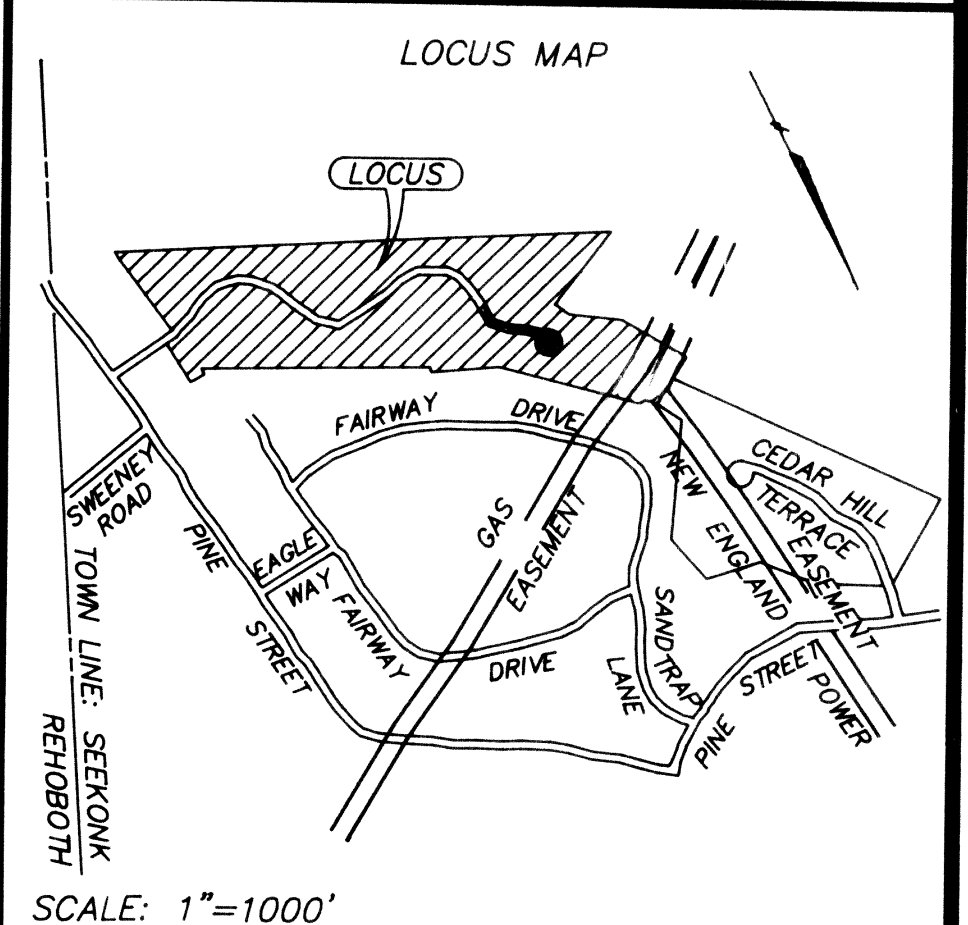

**" CEDAR HILL ESTATES II "**  
 DEFINITIVE SUBDIVISION OF LAND IN  
**SEEKONK, MASSACHUSETTS.**

SCALE: 1" = 40' JULY 13, 1990  
 METERS 0 10 20 30 REV. DEC. 3, 1991

FREEMAN ENGINEERING COMPANY  
 A DIVISION OF  
 HAYWARD-BOYNTON & WILLIAMS, INC.  
 LAND SURVEYORS & CIVIL ENGINEERS  
 178 NO. MAIN ST., ATTLEBORO, MASS.

OWNER AND SUBDIVIDER:  
 ROBINCREST LAND DEVELOPMENT CORP.  
 388 BROWN AVENUE  
 SEEKONK, MA. 02771

Matthew J. Williams  
 FOR 12-3-91 REVISION

OWNER AND SUBDIVIDER: ROBINCREST LAND DEVELOPMENT CORP. 388 BROWN AVENUE SEEKONK, MA. 02771

BRUCE & PILLING REGISTERED PROFESSIONAL ENGINEERS

FILE NO. A4343 E<sub>d</sub>