

SEWAGE DISPOSAL SYSTEM INVERT SCHEDULE

BUILDING SEWER OUTLET	48.50
GREASE TRAP INLET	46.80
GREASE TRAP OUTLET	46.80
SEPTIC TANK INLET	46.15
SEPTIC TANK OUTLET	46.30
DOSING CHAMBER INLET	46.10
DOSING CHAMBER OUTLET	43.77
D-BOX INLET	42.37
D-BOX OUTLET	42.20
D-LINE (UPSTREAM END)	42.00
D-LINE (DOWNSTREAM END)	41.50

NOTE: SEPTIC TANK, GREASE TRAP, AND DOSING CHAMBER TO BE PROVIDED WITH ACCESS MANHOLES, ALL RAISED TO GRADE.

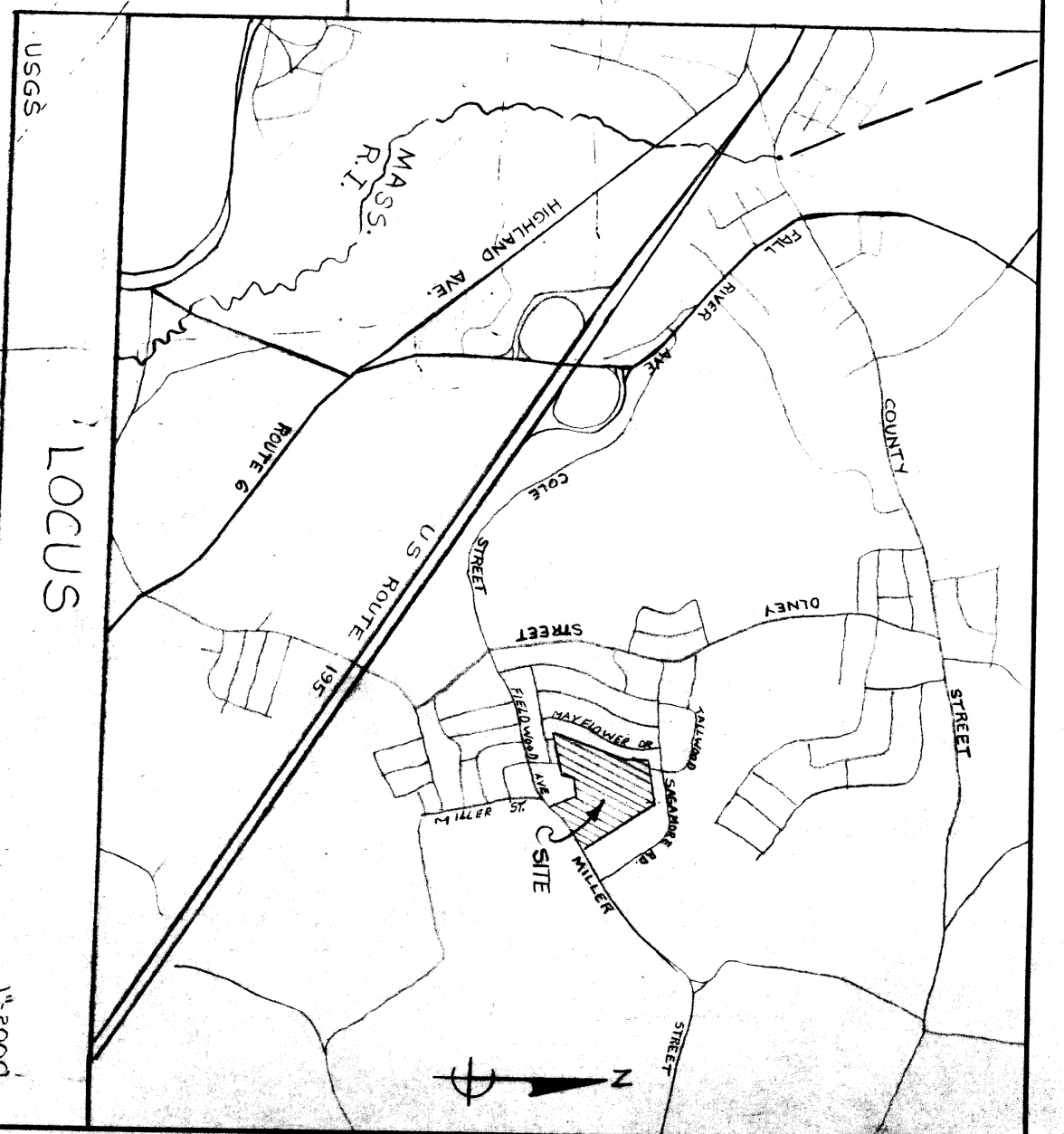
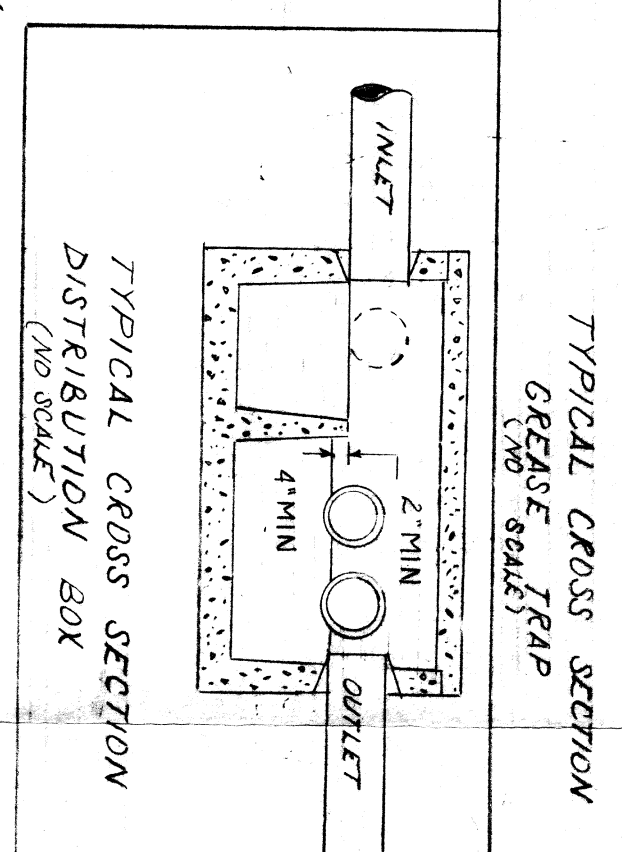
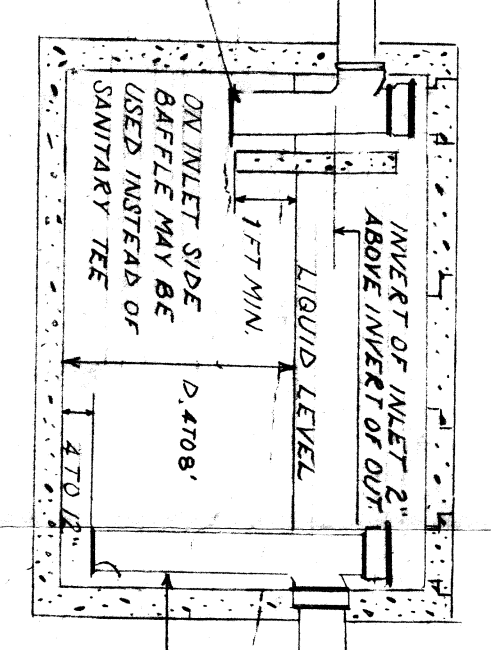
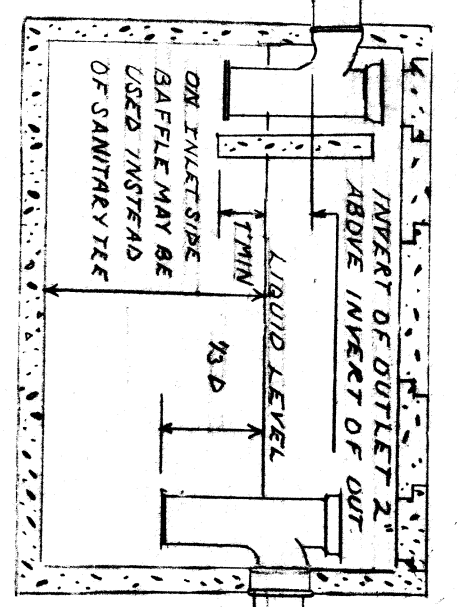
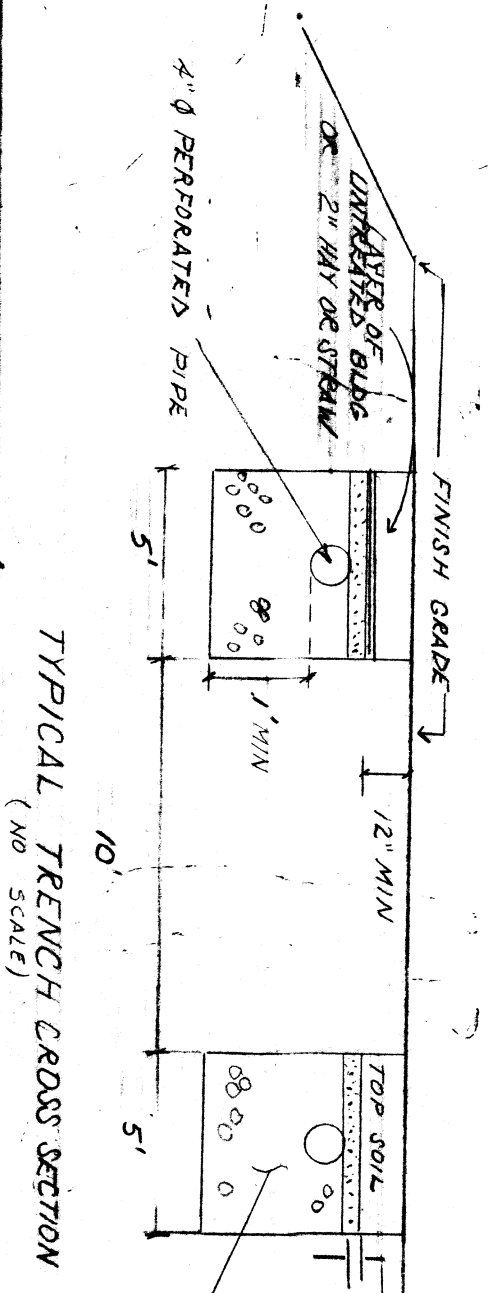
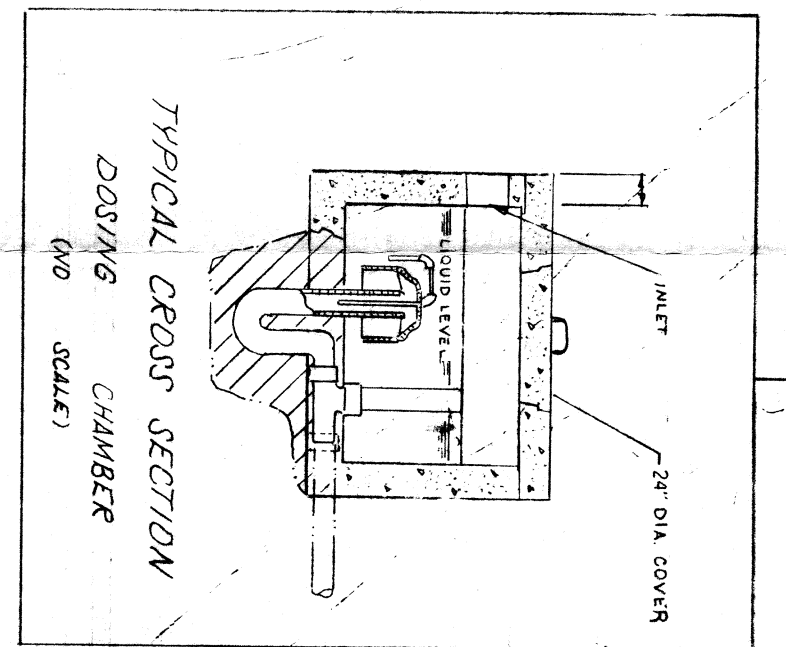
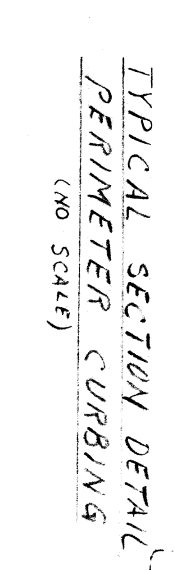
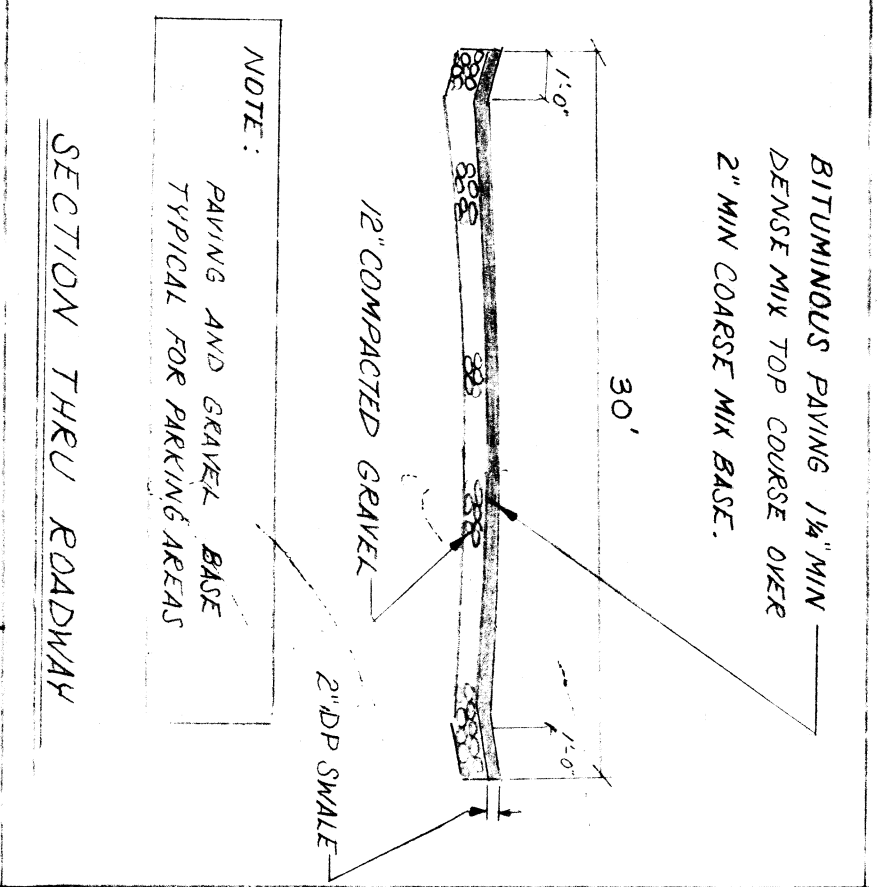

NOTE: TOPOGRAPHY NORTH OF SECTION LINE WAS OBTAINED FROM FIELD SURVEY. TOPOGRAPHY SOUTH OF SECTION LINE WAS OBTAINED FROM AERIAL PHOTOGRAPHS. ALL OTHER TOPOGRAPHY WAS DETERMINED ON A PLAN ENTITLED 'FIELDWOOD ESTIMATES' BELONGING TO 'FIELDWOOD ESTIMATES' WATERMAN ENG. INC. 1979, SCALE 1"=60'.

PLAT 6 LOT 5 ZONING: RESIDENTIAL

NOTE: PERC TESTS PERFORMED 3/13/87 - DESIGN RATE: 4 MIN PER INCH - WATER TABLE ELEV. 36.5' (FOR DESIGN PURPOSES)

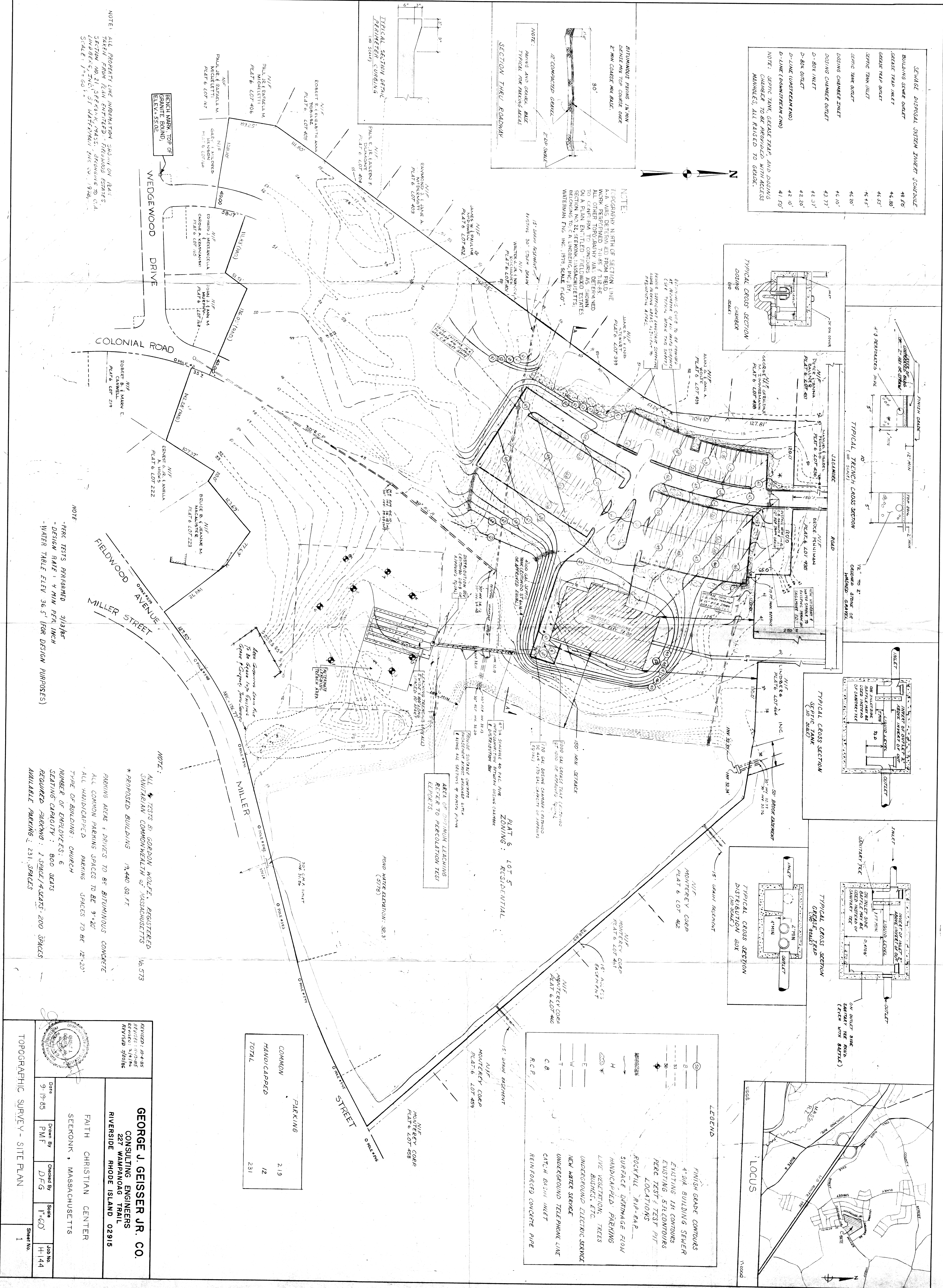

LEGEND

- FINISH GRADE CONTOURS
- 4" DIA. BUILDING SEWER
- EXISTING 18" CONTOURS
- EXISTING 54" CONTOURS
- PERC TEST & TEST PIT LOCATIONS
- ROCKFILL R.P.-RAP
- SURFACE DRAINAGE FLOW
- HANDICAPPED PARKING
- LIVE VEGETATION, TREES
- UNDERGROUND TELEPHONE SERVICE
- NEW WATER SERVICE
- CAT-H DRAIN INLET
- REINFORCED CONCRETE PIPE

PARKING

COMMON	219
HANDICAPPED	12
TOTAL	231

REVISIONS: 04-85, 09-85, 01-86, 04-86, 07-86, 09-86

GEORGE J. GEISSER JR. CO.
CONSULTING ENGINEERS
227 WAMPANOAG TRAIL
RIVERSIDE RHODE ISLAND 02915

FAITH CHRISTIAN CENTER
SEKONK, MASSACHUSETTS

Drawn By: PMF
Checked By: DFG
Scale: 1"=60'
Job No: H-144
Sheet No: 1

TOPOGRAPHIC SURVEY - SITE PLAN