

APPROVED

Memorandum
 May 13, 1987

PLAT 28
 LOT 120
 AREA: 6.27 AC ±

INVERTS

OUT HOUSE (N.E.)	94.00
OUT HOUSE (N.W.)	93.40
INTO S. TANK	93.20
OUT S. TANK	92.95
INTO D. BOX	92.80
OUT D. BOX	92.65
INTO PIT	92.58
BOTTOM PIT	90.50
BOTTOM STONE	89.00
WATER TABLE	85.00

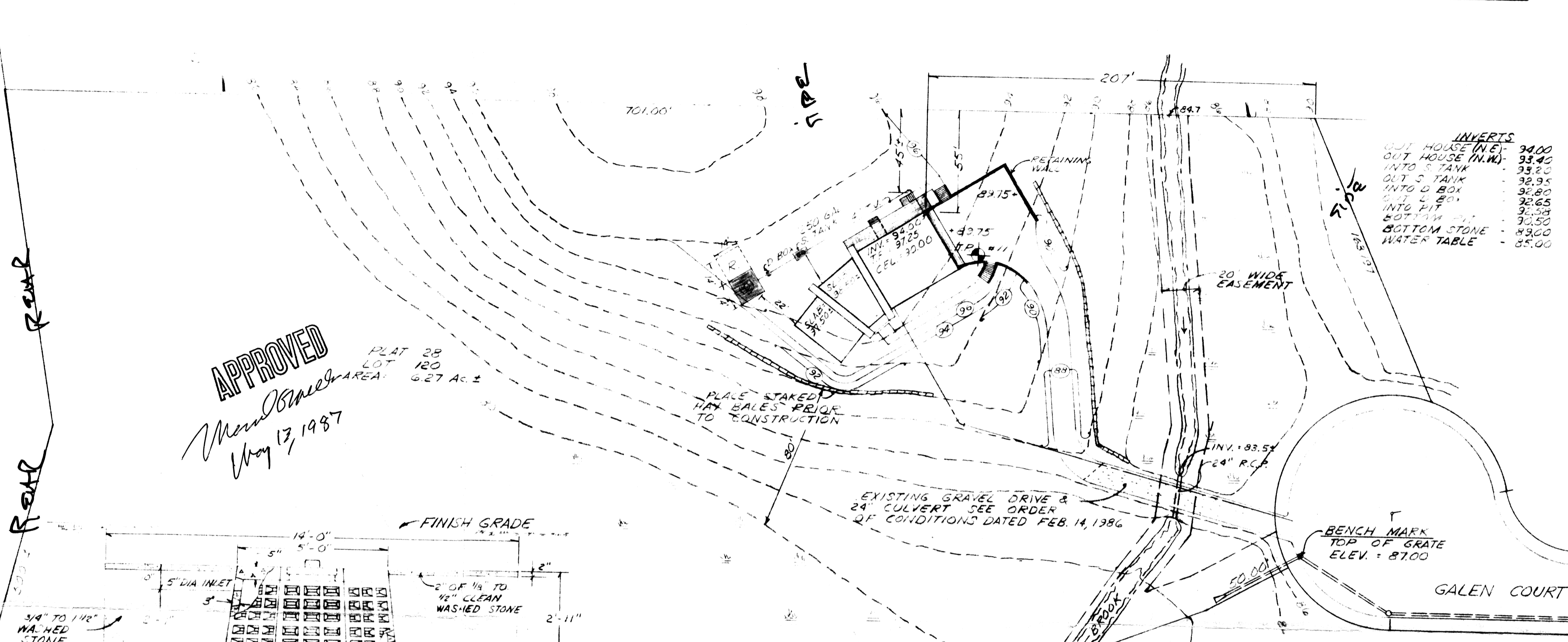

PLACE STAKED
 HAY BALES PRIOR
 TO CONSTRUCTION

EXISTING GRAVEL DRIVE &
 24" CULVERT SEE ORDER
 OF CONDITIONS DATED FEB. 14, 1986

BENCH MARK
 TOP OF GRATE
 ELEV. = 87.00

GALEN COURT

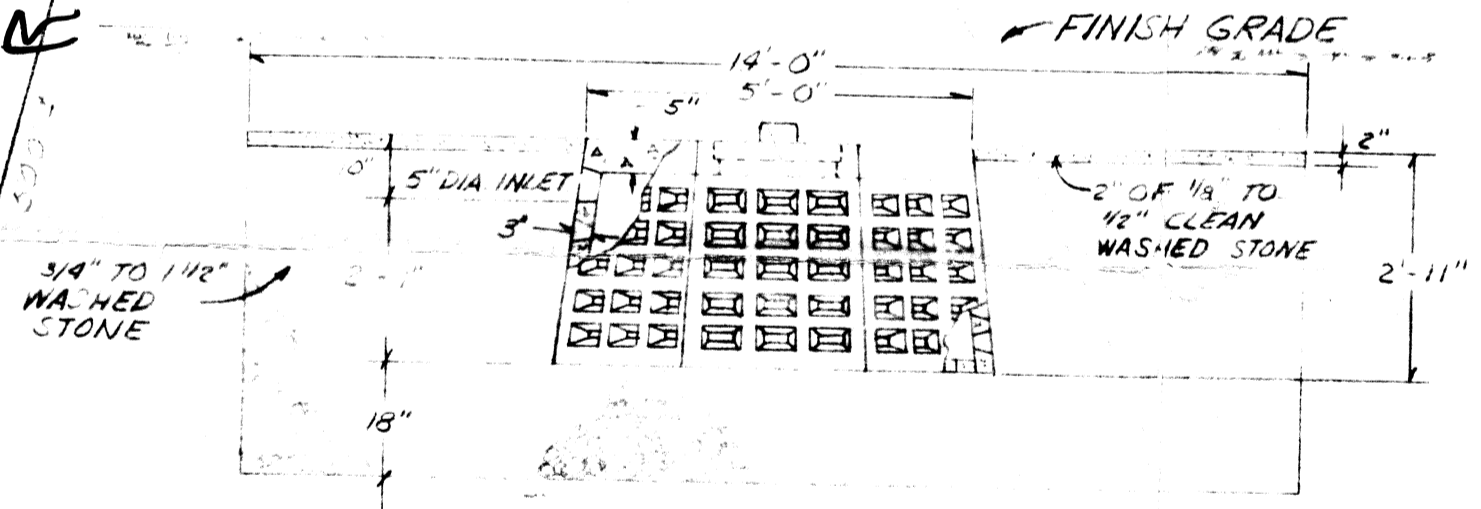

SECTION
 TOP 1/2 OF ROTONDO DRY WELL
 NO SCALE

DESIGN DATA

4 BEDROOMS	=	660 GALS.
PERC RATE	=	2 MINS./INCH
USE 14" SQ TOP 1/2 ROTONDO		
DRY WELL WITH 18" OF		
STONE BELOW		
SIDE:		
14' x 4' x 3.58' x 25'	=	501 GALS.
BOTTOM:		
14' x 14' x 1.0'	=	196 GALS.
TOTAL	=	697 GALS.

STRIP ALL TOP & SUBSOIL
 IN THE AREA OF THE PIT &
 10' BEYOND & REPLACE WITH
 CLEAN GRAVEL.
 ALL AREAS DISTURBED BY
 EXCAVATION ARE TO BE
 COVERED WITH 6" OF LOAM
 & SEED.

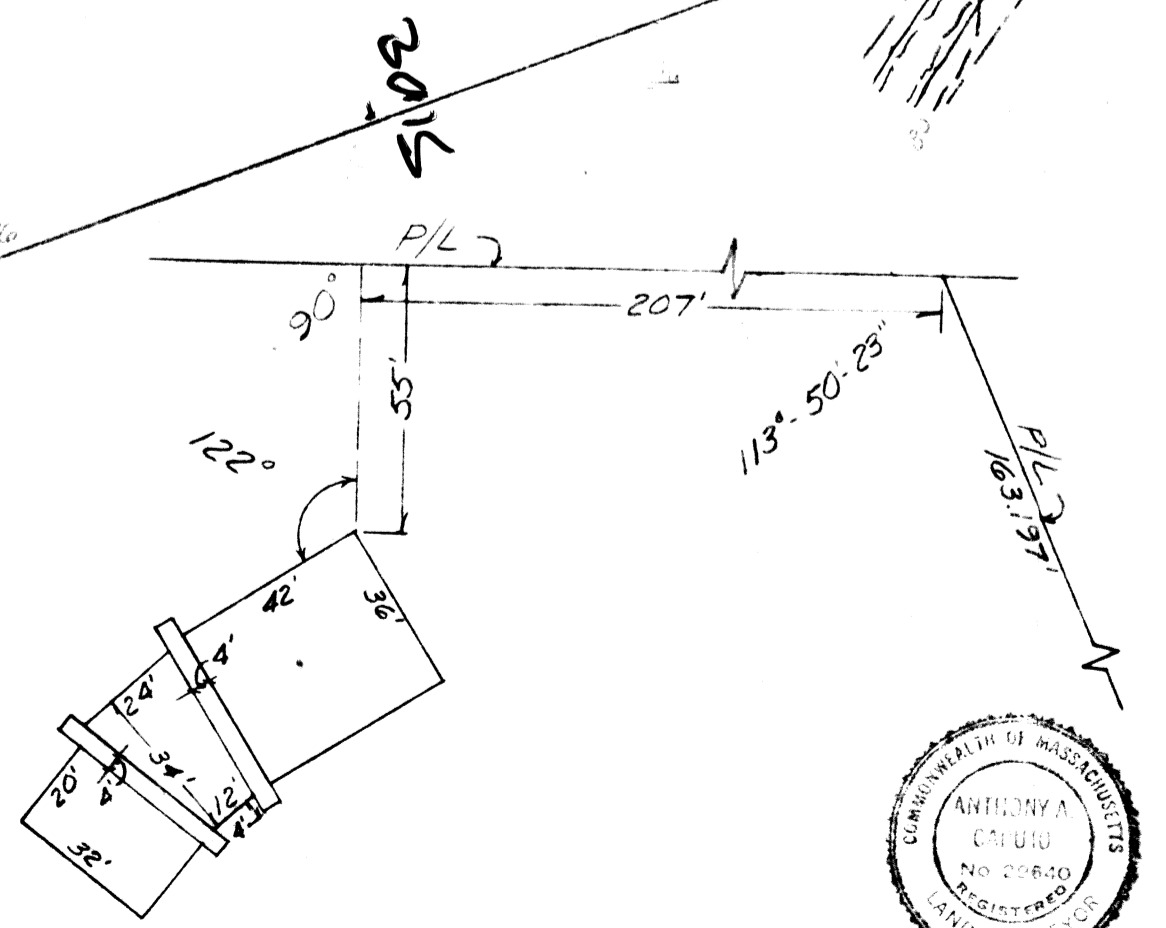

FOUNDATION LAYOUT
 SCALE: 1" = 40'

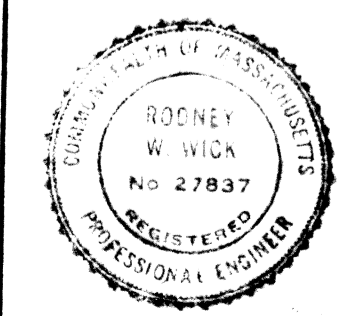
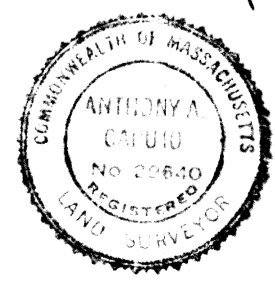

SEWAGE DISPOSAL MAP
 LOT 1, PERRINS CROSSING
 SEEKONK, MASS.
 FOR
FREDRIC & NANCY CASTELLUCCI

CAPUTO AND WICK LTD.
 1150 PAWTUCKET AVE.
 RUMFORD, R.I. 02916
 401-434-8880

DATE
 5/7/87
 SHEET