

3/4" TO 1 1/2" WASHED STONE IN BED

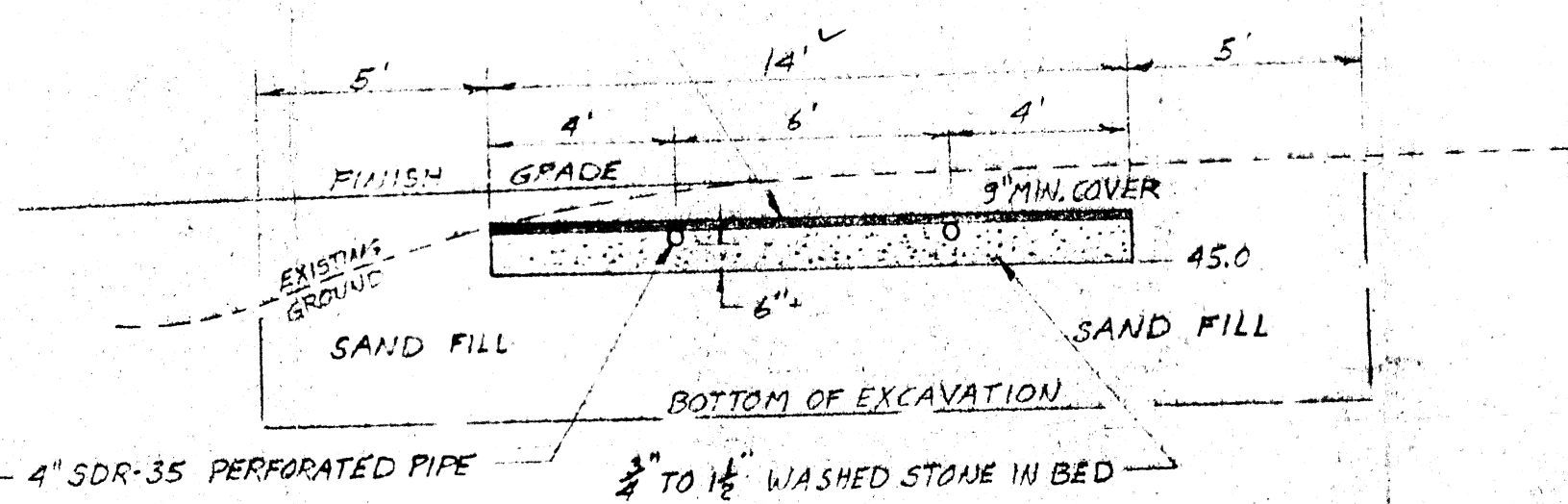

CROSS SECTION

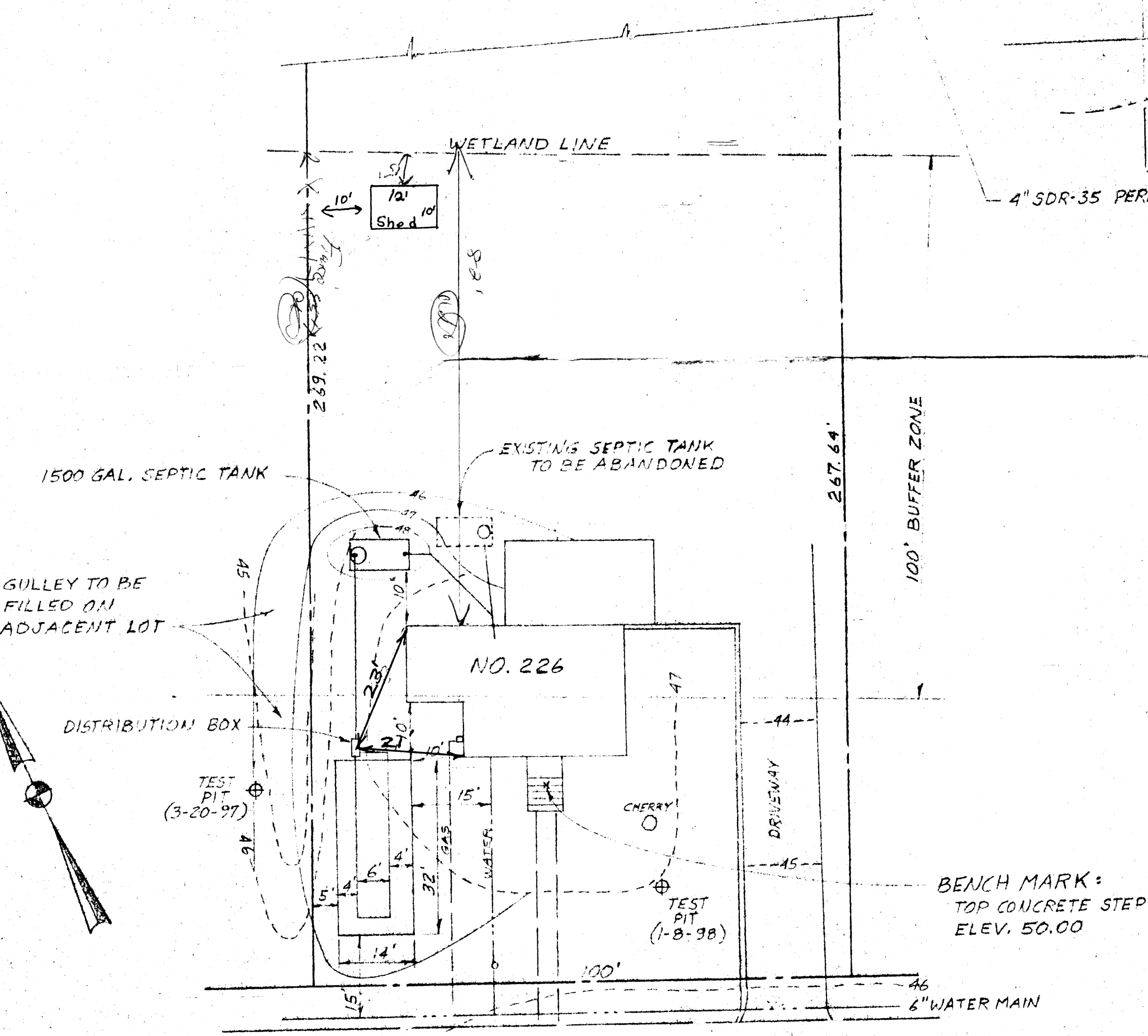

47.0	FILL	
36"	TOPSOIL	44.0
48"	SUBSOIL	43.0
60"	WATER	42.0
72"	SAND	41.0
120"		37.0

SOIL LOG
(1-8-98)

NOTES:

1. DESIGN PERCOLATION RATE : 5 MIN. PER INCH
2. REQUIRED LEACHING AREA : 330 x 1.35 = 446 S.F.
3. BED 14' x 32' = 448 S.F.
4. NOT DESIGNED FOR USE OF GARBAGE GRINDER.
5. ALL UNSUITABLE MATERIAL IS TO BE REMOVED FROM UNDER THE AND TO 5 FT. ALL AROUND THE BED, TO BE REPLACED WITH CLEAN COURSE SAND.
6. PLUMBING TO BE REVISED TO FIT NEW INVERT AT FOUNDATION.
7. LOCATION OF GAS PIPE TO BE VERIFIED BEFORE STARTING EXCAVATION.
8. BOARD OF HEALTH WAIVER REQUIRED FOR 10 FT. OFF FOUNDATION AND 5 FT. OFF PROPERTY LINE.
9. WRITTEN AGREEMENT MUST BE OBTAINED FROM ABUTTOR FOR 5' CLEARANCE AND FOR FILLING OF GULLEY.

AS-BUILT PLAN

5-1-98

LOT 116 MAP 15 LOT AREA = 26764 S.F. ±

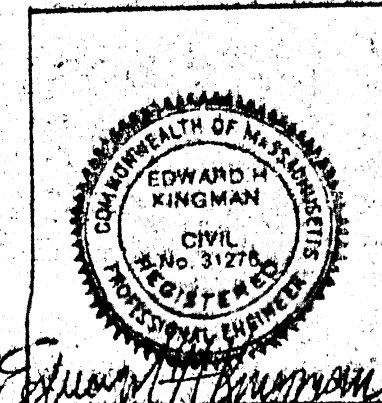

UPGRADE SEPTIC SYSTEM
226 PLEASANT STREET, SEEKONK

SCALE: 1" = 20' APPROVED BY: _____ DATE: 1-15-98

PREPARED FOR: CHARLES CHAPMAN