

← TO RT. 6
 FALL RIVER (RT. 114A) AVENUE
 TO RT. 44 →

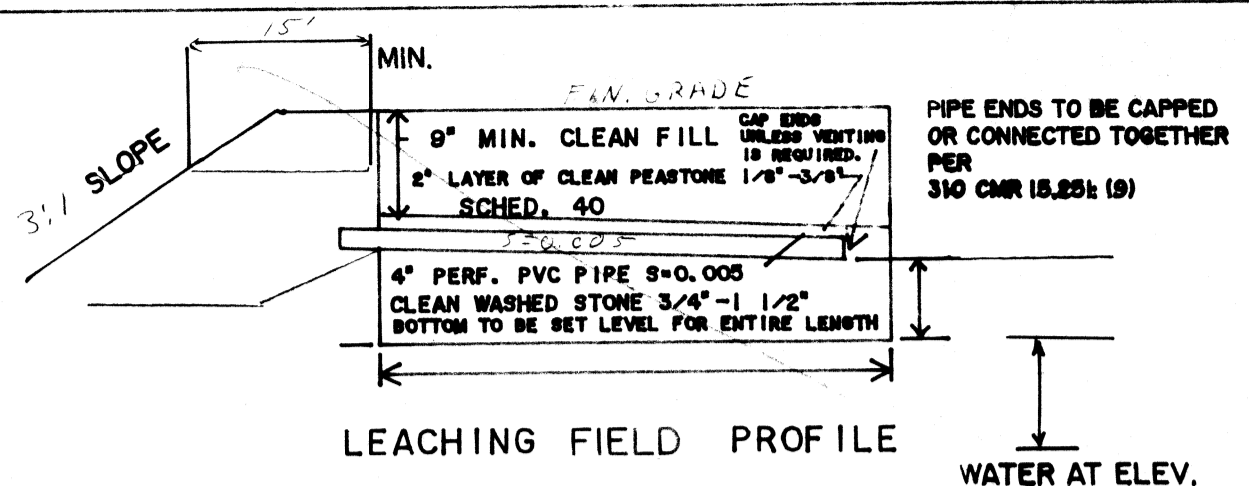

DESIGN CRITERIA: NO GARB. DISP.
 BED x GAL/BED = GRD
 BUT.
 PROVIDED
 D. BOX: 5 OUTLETS WITH BAFFLE
 SEPTIC TANK: GALLONS = 1500
 TANK TO HAVE 3-20\"/>

SITE PREPARATION NOTES:
 (CHECK IF APPLICABLE)
 TOP, SUBSOIL AND OTHER
 DELETERIOUS MATERIALS IN,
 AND WITHIN 5 FEET OF THE
 LEACH SYSTEM ARE TO BE
 REMOVED PRIOR TO
 CONSTRUCTION AND REPLACED
 WITH SUITABLE MATERIAL AS
 REQUIRED UNDER SECTION
 15.255 OF TITLE V.

LEGEND:
 PERCOLATION TEST
 TEST HOLE
 EXISTING CONTOUR
 PROPOSED CONTOUR

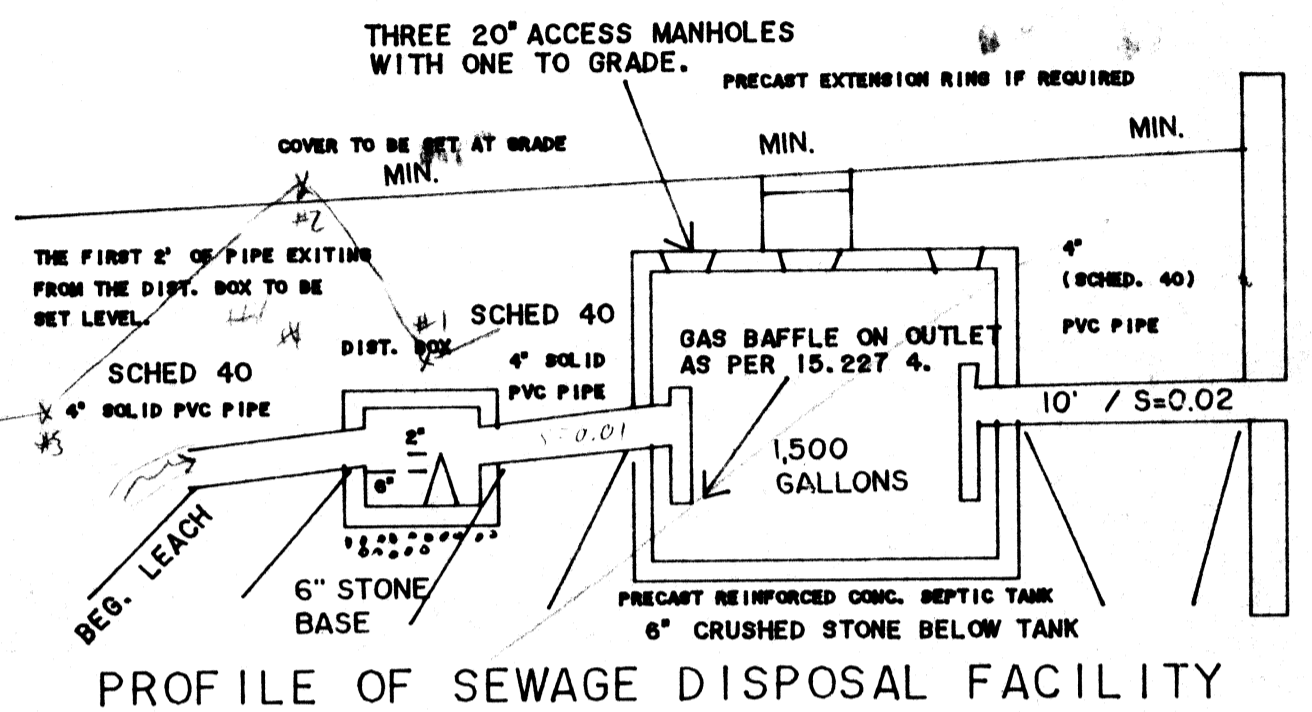
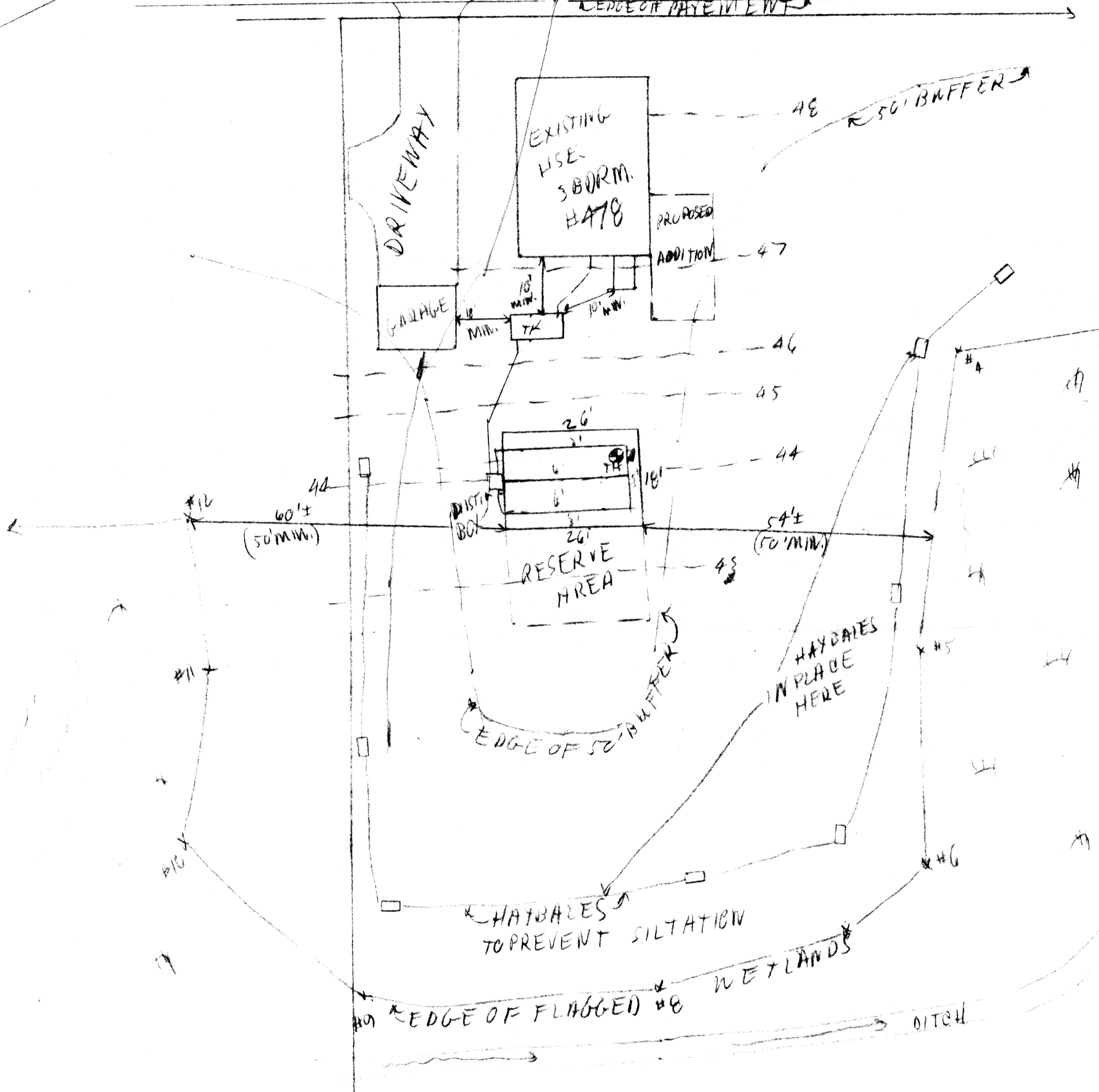

- CONSTRUCTION NOTES:
- ALL WORK SHALL CONFORM TO 310 CMR 15.00 STATE ENVIRONMENTAL CODE TITLE 5 RULES AND REGULATIONS ESTABLISHING MINIMUM STANDARDS RELATING TO LOCATION, DESIGN, CONSTRUCTION AND MAINTENANCE OF INDIVIDUAL SEWAGE DISPOSAL SYSTEMS AS OF THE LATEST AMENDMENT AND WITH THE REGULATIONS OF THE BOARD OF HEALTH.
 - THERE ARE NO KNOWN WELLS WITHIN 100' OF THE PROPOSED SEEPAGE FIELD; THERE ARE NO KNOWN ISDS FOUND WITHIN 100'.
 - THE INSTALLER SHALL VERIFY ALL ELEVATIONS AND DIMENSIONS PRIOR TO STARTING WORK. THE INSTALLER SHALL NOTIFY THE ENGINEER OF ANY DEVIATIONS FROM THE PLANS IN WRITING 10 DAYS BEFORE BEGINNING WORK.
 - MINIMUM DISTANCE FROM EDGE OF SEEPAGE FIELD TO PRESSURE WATER LINE = 10' AND 100' FROM A WELL.
 - CARE SHALL BE TAKEN TO ASSURE THAT THE SOIL AT THE BOTTOM OF THE EXCAVATION IS NOT COMPACTED OR SMEARED.
 - SUB-SURFACE DRAINS, FOUNDATION DRAINS AND STORM DRAINS SHALL BE MINIMUM FROM THE SEPTIC TANK, 10' FROM THE SEEPAGE FIELD.
 - IT IS THE RESPONSIBILITY OF THE INSTALLER TO CONTACT THE ENGINEER 24 HOURS PRIOR TO BACKFILLING OF ANY PART OF THE SEPTIC SYSTEM SO THAT AN AS-BUILT CAN BE OBTAINED FOR THE BOARD OF HEALTH.
 - NO PERMANENT STRUCTURE MAY BE CONSTRUCTED OVER 100% EXPANSION AREA.
 - DROWN ENVIRONMENTAL SERVICES WILL NOT BE RESPONSIBLE FOR THE PERFORMANCE OF THE SYSTEM UNLESS CONSTRUCTED AS SHOWN. ANY ALTERATIONS MUST BE APPROVED IN WRITING BY DROWN.
 - LOT LINES SHALL BE VERIFIED BY A REGISTERED SURVEYOR.
 - TIGHT JOINT PIPING TO CONSIST OF POLYVINYL CHLORIDE PIPE (P.V.C.) SCHEDULE 40, UNLESS OTHERWISE NOTED.

TEST HOLE AND HOUSE LOCATIONS AND SEPTIC SYSTEM PLAN BY GORDON WOLFE, SEEKUNK

EV. 'S & INV. 'S	PROPOSED	AS-BUILT	TEST PIT NO. 1	TEST PIT NO. 2	TEST PIT NO. 3	PERCOLATION TEST DATA		
OF FOUNDATION						DATE OF TEST		
SHED BASEMENT FLOOR								
OF PIPE AT FND.						PERCOLATION RATE _____ MIN/IN.		
AT SEPTIC INLET						ELEV. OF BOT. OF PERC TEST HOLE _____		
AT SEPTIC OUTLET								
AT D. BOX INLET								
AT D. BOX OUTLET								
AT END OF PIPES								
AT BOT. OF STONE			GROUND WATER AT	ELEV. AT	GROUND WATER AT	ELEV. AT	GROUND WATER AT	ELEV. AT

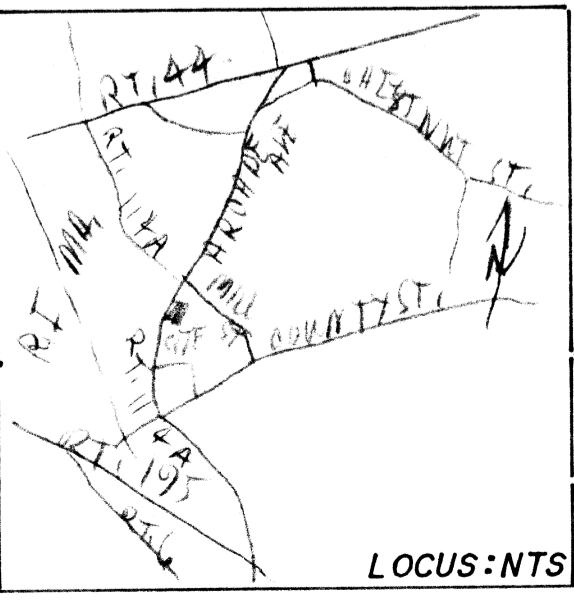

LOCUS:NTS

Karl S. Drown
 DROWN ENVIRONMENTAL SERVICES
 P. O. BOX 263
 REHOBOTH, MASSACHUSETTS 02769
 (508) 252-6274

CONSERVATION PLAN
 PROPOSED SEWAGE DISPOSAL SYSTEM
 478 FALL RIVER AVENUE

APPLICANT: MRS ALMIRA MONTROE ARIZONA
 SCALE: 1" = 20'
 DRAWN BY: KSD
 REVISED

DATE: 3/8/98
 APPROVED BY: KSD
 JOB# 98-001W
 LOT#