

PLAN SCALE: 1" = 40'

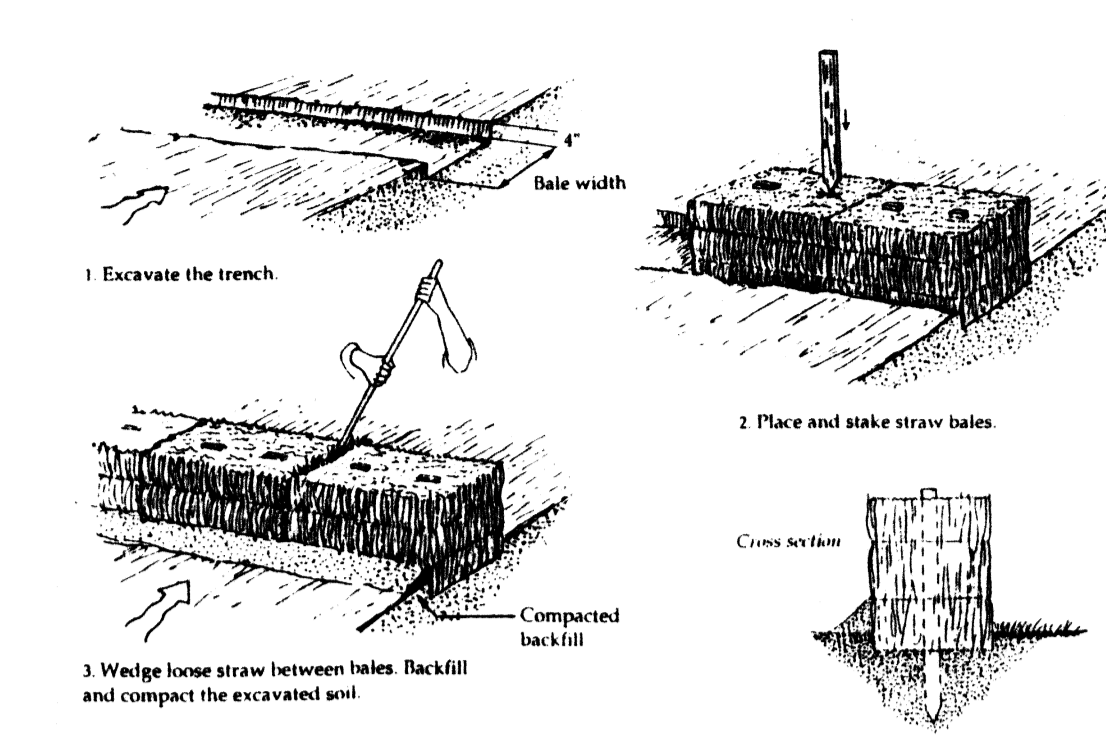
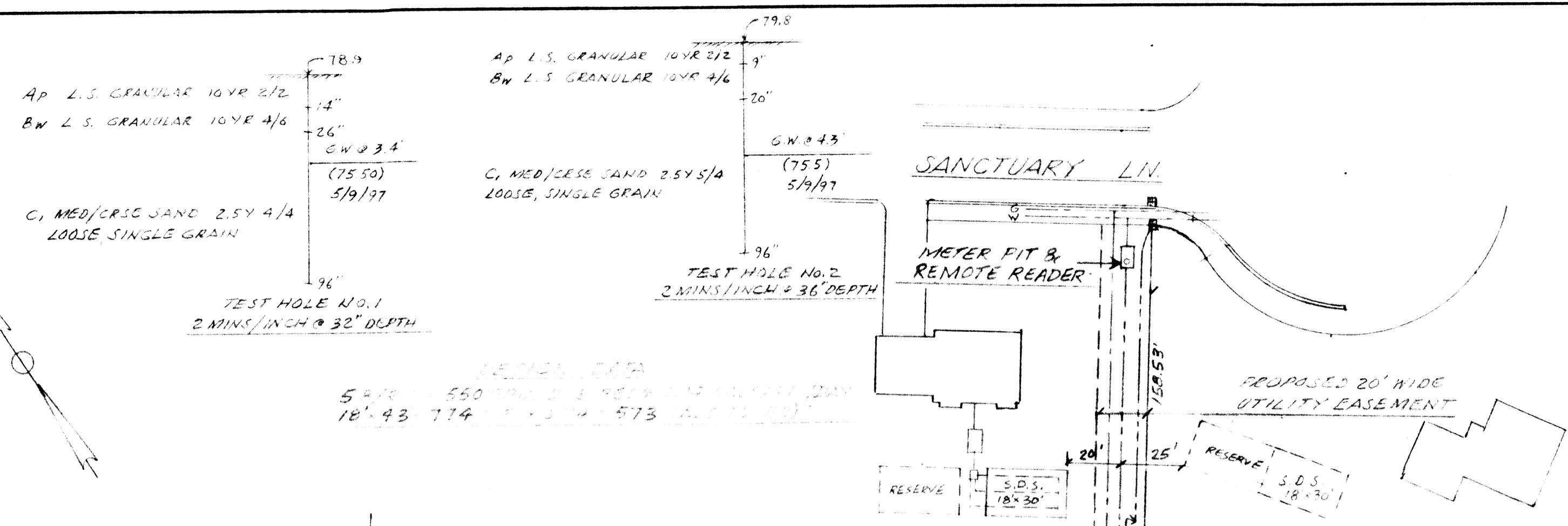
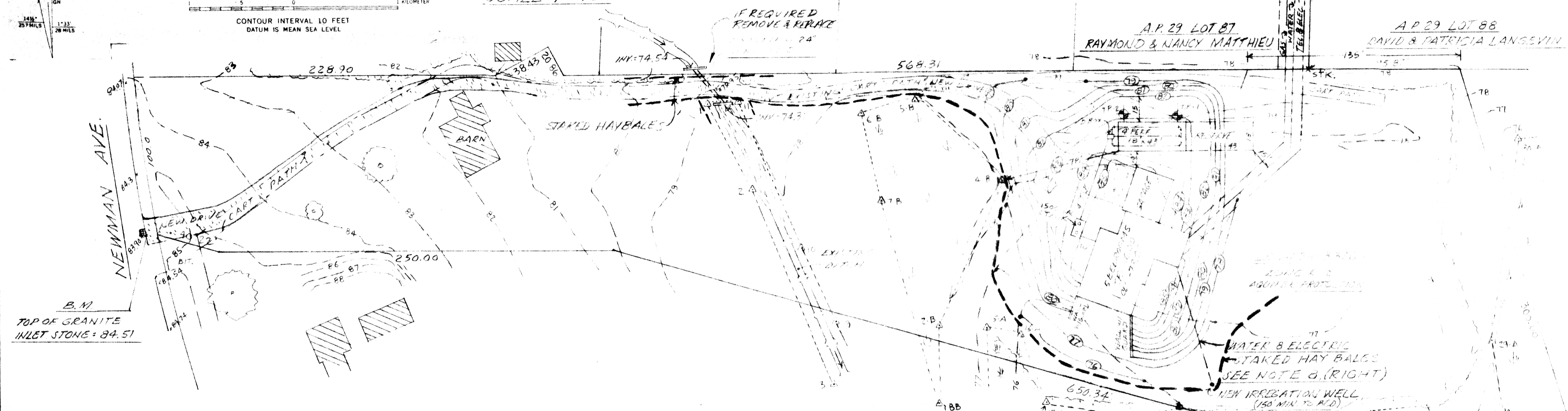
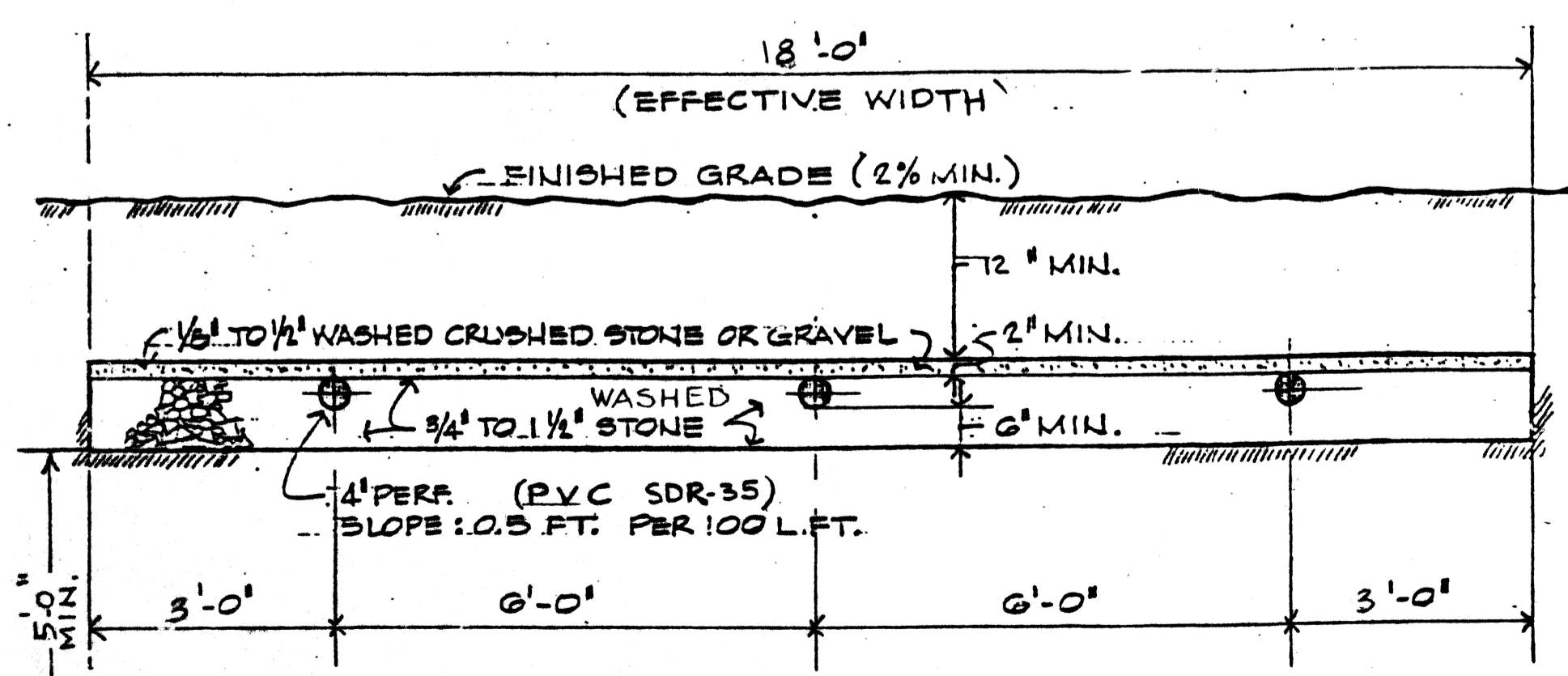
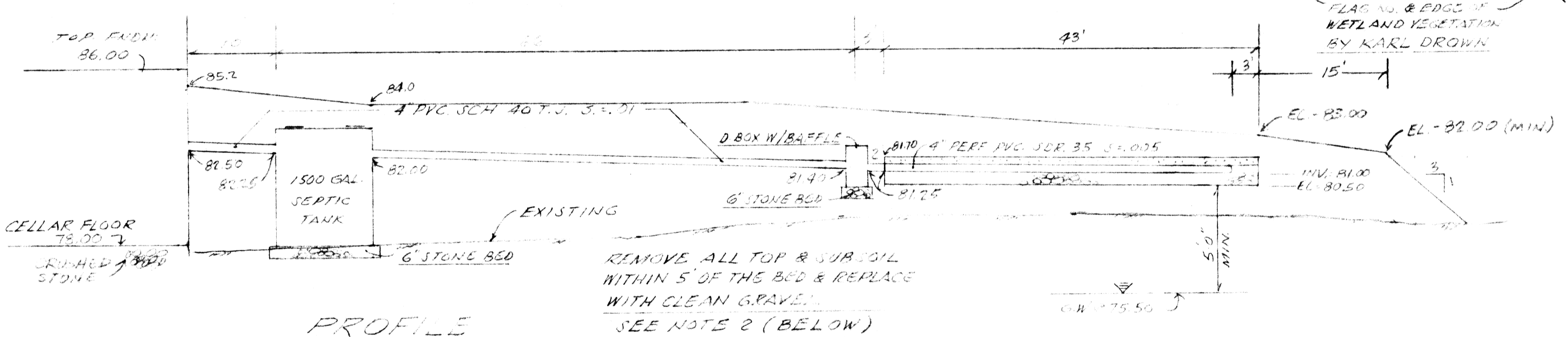

Figure 5-3 Placement and Construction of a Straw Bale Barrier



EROSION AND SEDIMENTATION CONTROL

- 1) All perimeter erosion and sedimentation controls must be installed prior to the commencement of earthwork.
- 2) Accessible reserves of hay bales and stakes are to be maintained on site for routine maintenance and in the event of unanticipated problems requiring emergency response.
- 3) Hay bales should be installed in accordance with the details provided.
- 4) No work is to occur on the wetland side of the perimeter erosion and sedimentation controls. All perimeter controls serve as the project limit of disturbance.
- 5) No stones, brush, construction debris, litter, or other materials are to be deposited on the wetland side of the erosion and sedimentation controls.
- 6) All disturbed soils not designated for other surface treatment are to be loamed and seeded immediately following final grading.
- 7) Appropriate precautions should be taken to prevent the transport of soil offsite from construction equipment.
- 8) All perimeter erosion and sedimentation controls must be properly maintained and must remain in place until the soils have been stabilized to the satisfaction of the Engineer and the Seekonk Conservation Commission.



- NOTES**
1. ALL WORK SHALL CONFORM TO THE 310 CMR 15.00 STATE ENVIRONMENTAL CODE TITLE 5 RULES AND REGULATIONS AND THE RULES AND REGULATIONS OF THE SEEKONK BOARD OF HEALTH.
 2. STRIP ALL TOPSOIL, SUBSOIL AND ANY OTHER IMPERVIOUS SOIL IN THE AREA OF THE SYSTEM AND 5 FEET BEYOND IN ALL DIRECTIONS WHERE POSSIBLE. REPLACE WITH GRAVEL MEETING THE LATEST SPECIFICATIONS OF 310 CMR 15.255(3). REMOVE TO HORIZON C1 AS SHOWN UPON SOIL LOGS.
 3. ALL PIPING TO BE 4" P.V.C. SCH. 40 UNLESS OTHERWISE NOTED.
 4. THE CELLAR FLOOR ELEVATION SHOWN HAS BEEN SUGGESTED AS A MINIMUM BASED UPON OBSERVED GROUNDWATER CONDITIONS. SINCE GROUNDWATER LEVELS FLUCTUATE ANNUALLY, NO WARRANTY OF A DRY CELLAR IS EXPRESSED OR IMPLIED.
 5. IF CONDITIONS ENCOUNTERED DURING CONSTRUCTION VARY SUBSTANTIALLY FROM THOSE SHOWN OF THIS PLAN, NOTIFY CAPUTO AND WICK LTD. BEFORE PROCEEDING WITH CONSTRUCTION.
 6. THIS SYSTEM IS NOT DESIGNED FOR THE USE OF A GARBAGE GRINDER.
 7. BREAKOUT ELEVATION=81.50. NO FINISHED GRADE BELOW 81.50 FOR 15 FEET FROM THE EDGE OF THE LEACH FIELD.
 8. PLACE 6" OF COMPACTED CRUSHED STONE UNDER THE SEPTIC TANK AND DISTRIBUTION BOX.

EXHIBIT A

SITE PLAN

1150 PAWTUCKET AVE. RUMFORD, R.I. 02916

SEEKONK MASS.

FOR ALAN HESS

CAPUTO AND WICK LTD.

1150 PAWTUCKET AVE. RUMFORD, R.I. 02916 401-434-8880

DATE 7/25/97

SHEET 1 OF 1

REV. 9/17/97, 9/18/97, 8/1/99