

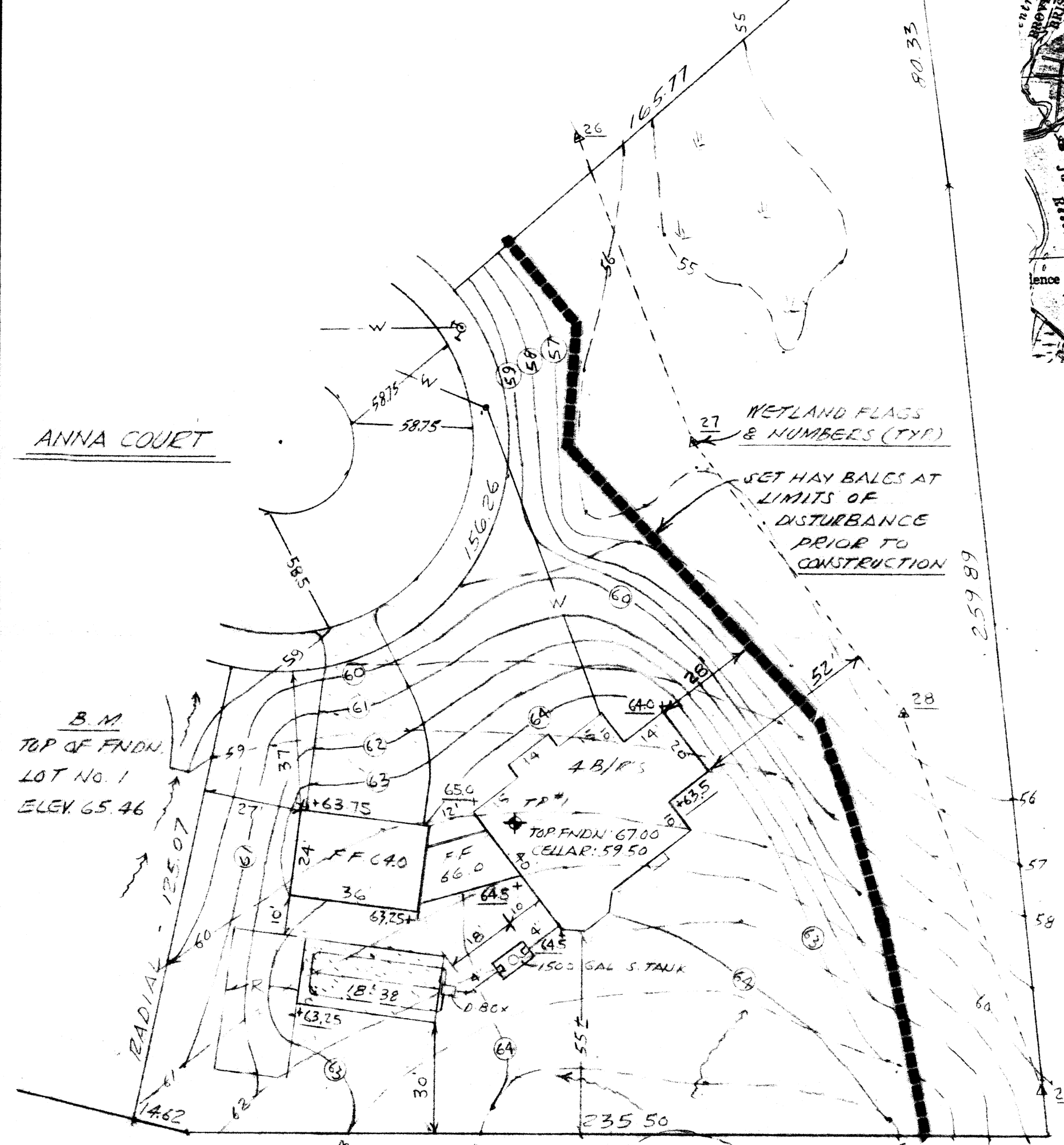

PLAN
SCALE: 1" = 30'



B.M.
TOP OF FNDN.
LOT No. 1
ELEV 65.46

0-12" TOP SOIL
12" 48"
SUB SOIL (ORANGE-BROWN)
48"-120" GRAY, FINE SAND

TEST PIT #1 3/18/97
PERC RATE 2 MINS/INCH

DESIGN DATA
A.B./P.S. = 660 GPD USE BED 91.0 S.F. / GAL.
BED 18' 38" 684 S.F. = 684 GALS.

- GENERAL NOTES
1. MAINTAIN HAY BALES IN PLACE UNTIL ALL WORK IS COMPLETE AND ACCEPTED.
 2. PLACE 6" OF LOAM & SEED ON ALL AREAS DISTURBED BY EXCAVATION OR FILL.

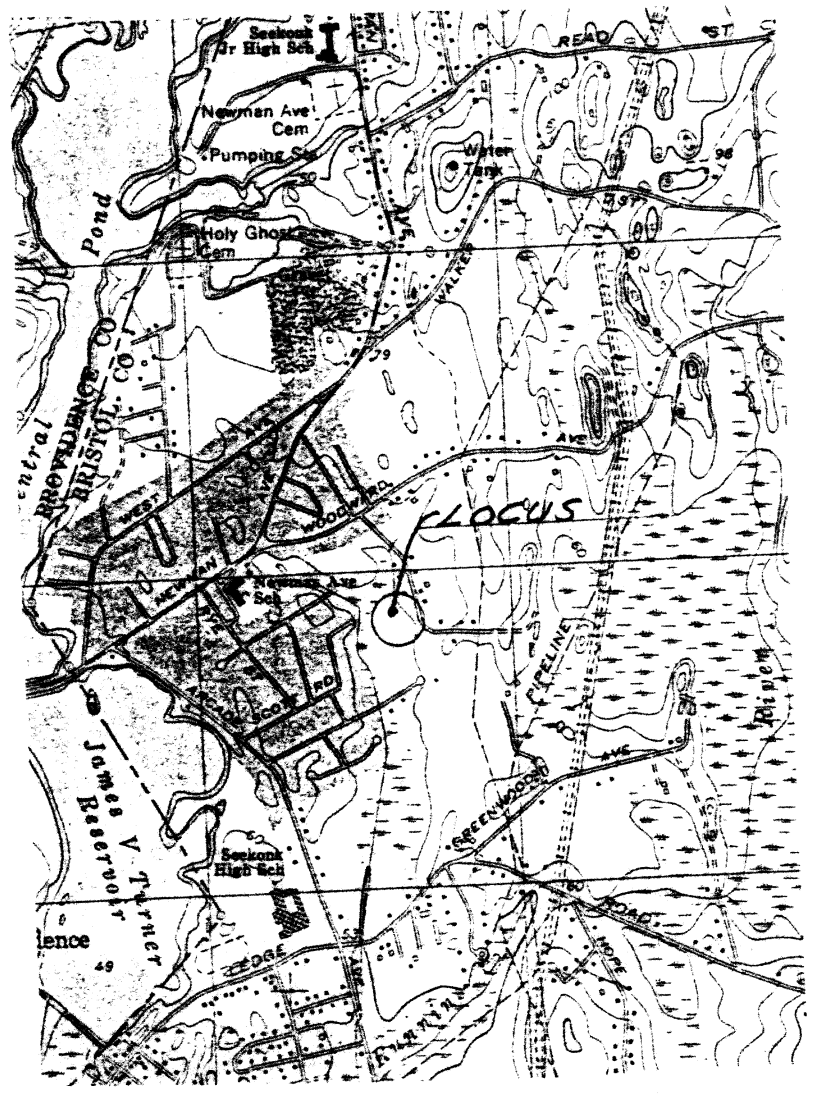

I certify that I have contacted the Seekonk Water District for the location of the existing water service curb stop to lot #294 and it is shown correctly. The water service shown on this plan is in accordance with the Rules and Regulations of the Seekonk Water District

Anthony A. Caputo

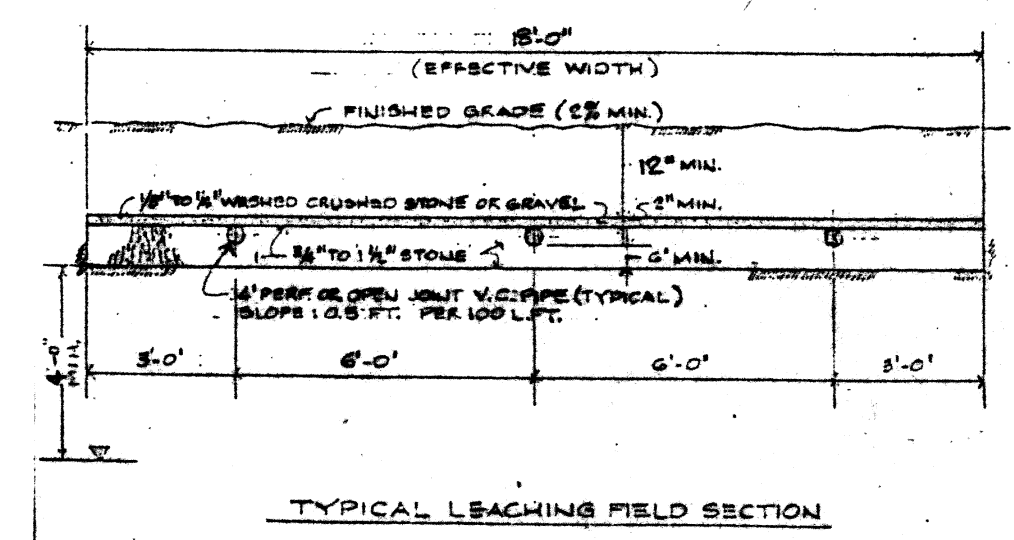
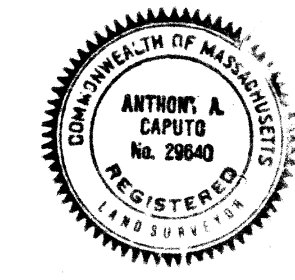

TYPICAL LEACHING FIELD SECTION

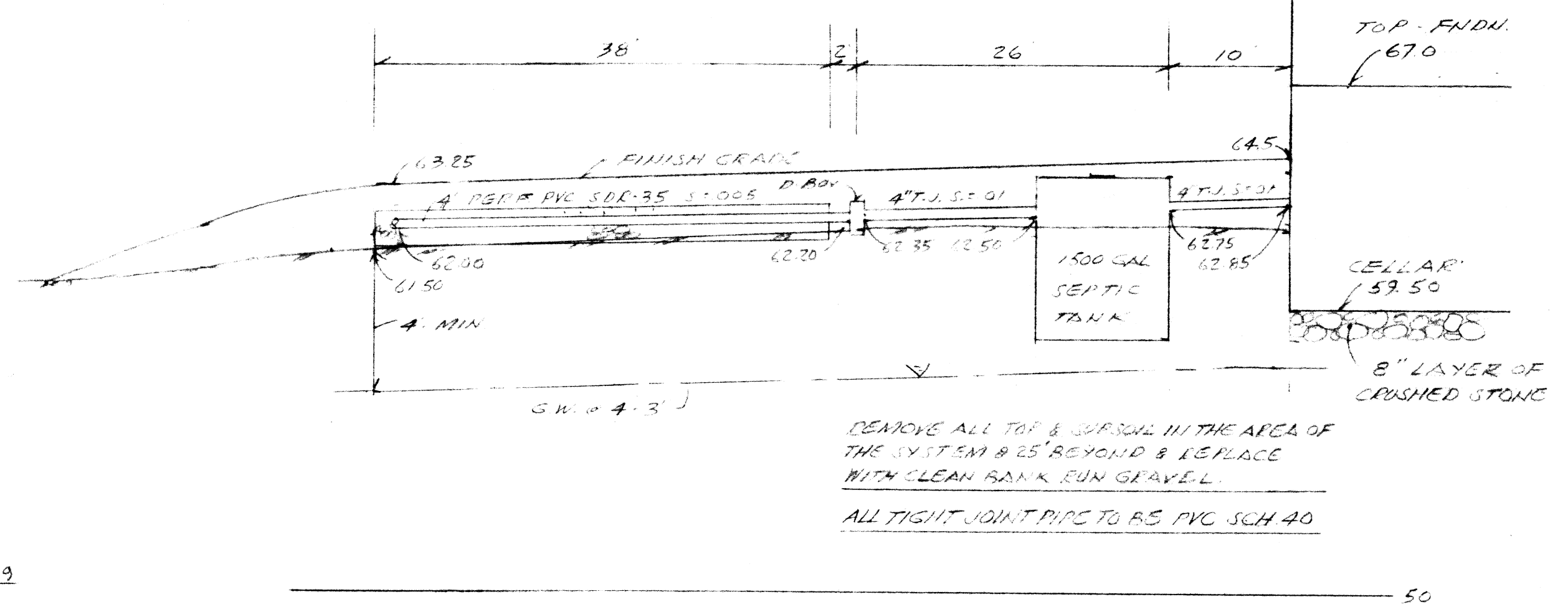

REMOVE ALL TOP & SURFACE IN THE AREA OF THE SYSTEM 8' 25' BEYOND & REPLACE WITH CLEAN BANK RUN GRAVEL.
ALL TIGHT JOINT PIPS TO BS PVC SCH 40

PROFILE
SCALE: HOR: 1" = 10'
VERT: 1" = 4'

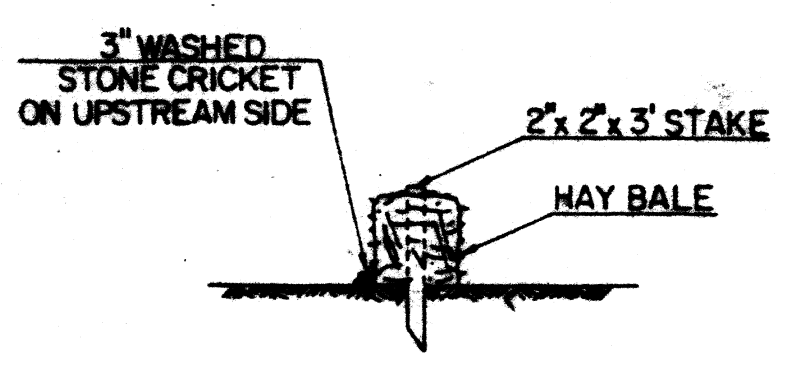

TYPICAL HAY BALE DIKE
NOT TO SCALE

EXHIBIT A

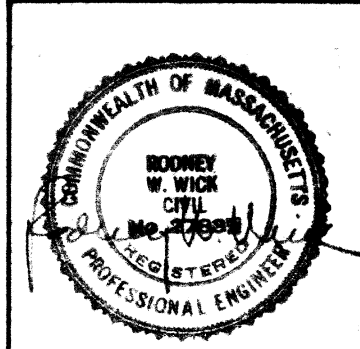

SITE PLAN
PLAT 21 LOT 294-ZONE R2-50769 S.F.
LOT No 2 "SHERMAN MEADOWS"
SEEKONK MASS
BELONGING TO
KEITH CORREIA

CAPUTO AND WICK LTD.
1150 PAWTUCKET AVE.
RUMFORD, R.I. 02916
401-434-8880

DATE
3/23/95
SHEET
1 OF 1