

SEWAGE DISPOSAL DESIGN DATA

5 BEDROOMS @ 110 GALS. x 150% = 825 G.P.D.
 USE 5 FLOWDIFFUSORS WITH 4' OF STONE ON THE SIDES AND AT THE ENDS AND 6" BELOW.
 SIDES:
 $2 \times 48' \times 1.5' \times 250 = 360$
 $2 \times 12' \times 15' \times 250 = 90$
 BOTTOM:
 $12' \times 48' \times 1.00 = 576$
TOTAL = 1026 G.P.D.

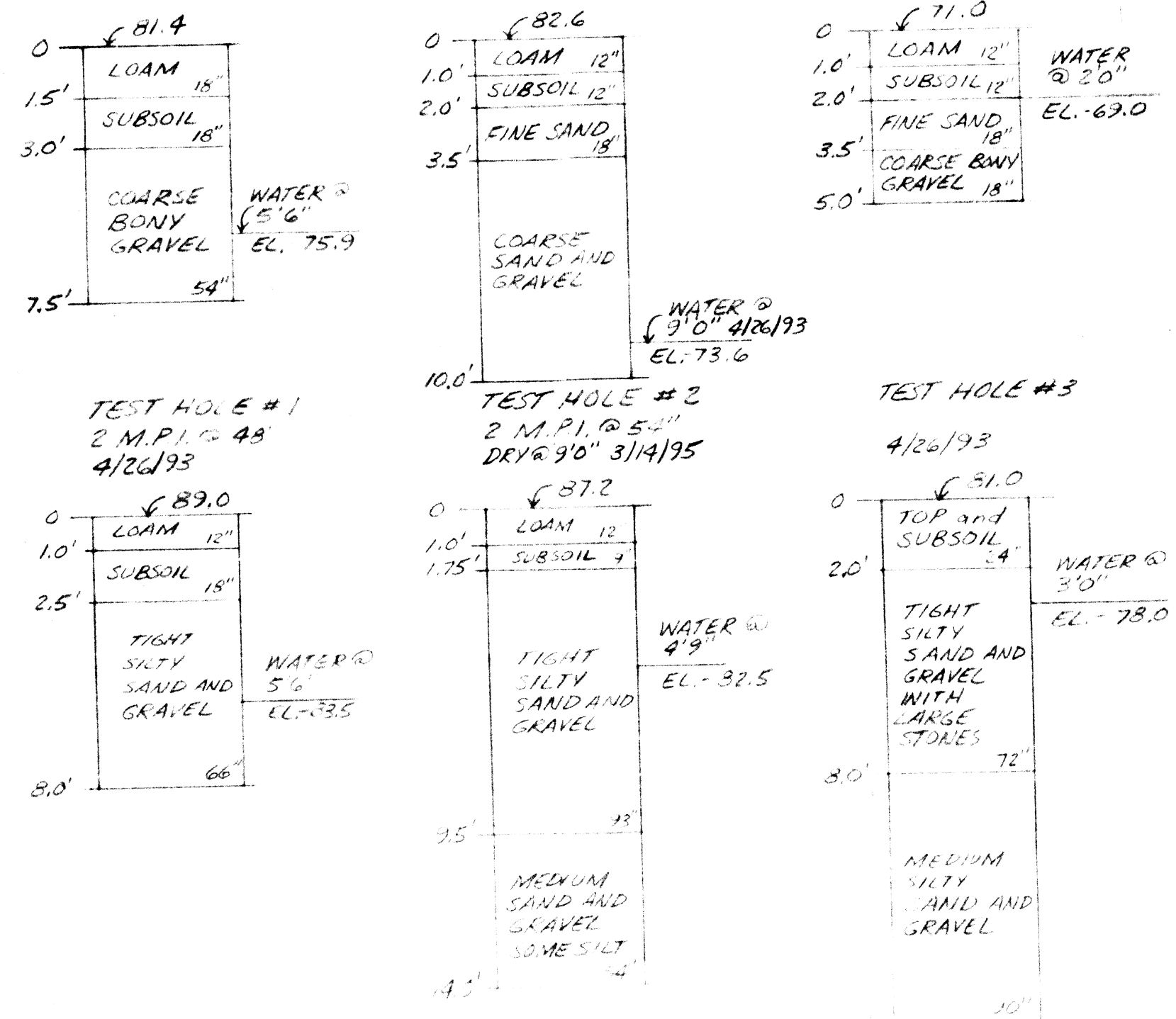

- NOTES**
1. ALL WORK SHALL CONFORM TO THE 310 CMR 15.00 STATE ENVIRONMENTAL CODE TITLE 5 RULES AND REGULATIONS AND THE RULES AND REGULATIONS OF THE LOCAL BOARD OF HEALTH.
 2. STRIP ALL TOP SOIL, SUB SOIL AND ANY OTHER IMPERVIOUS SOIL IN THE AREA OF THE SYSTEM AND 20 FEET BEYOND IN ALL DIRECTIONS WHERE POSSIBLE. REPLACE WITH GRAVEL.
 3. ALL PIPING TO BE 4" P.V.C. SCH 40 UNLESS OTHERWISE NOTED.
 4. THE CELLAR FLOOR ELEVATION SHOWN HAS BEEN SUGGESTED AS A MINIMUM BASED UPON OBSERVED GROUNDWATER CONDITIONS. SINCE GROUNDWATER LEVELS FLUCTUATE ANNUALLY, NO WARRANTY OF A DRY CELLAR IS EXPRESSED OR IMPLIED.
 5. IF CONDITIONS ENCOUNTERED DURING CONSTRUCTION VARY SUBSTANTIALLY FROM THOSE SHOWN ON THIS PLAN, NOTIFY CAPUTO AND WICK LTD. BEFORE PROCEEDING WITH CONSTRUCTION.

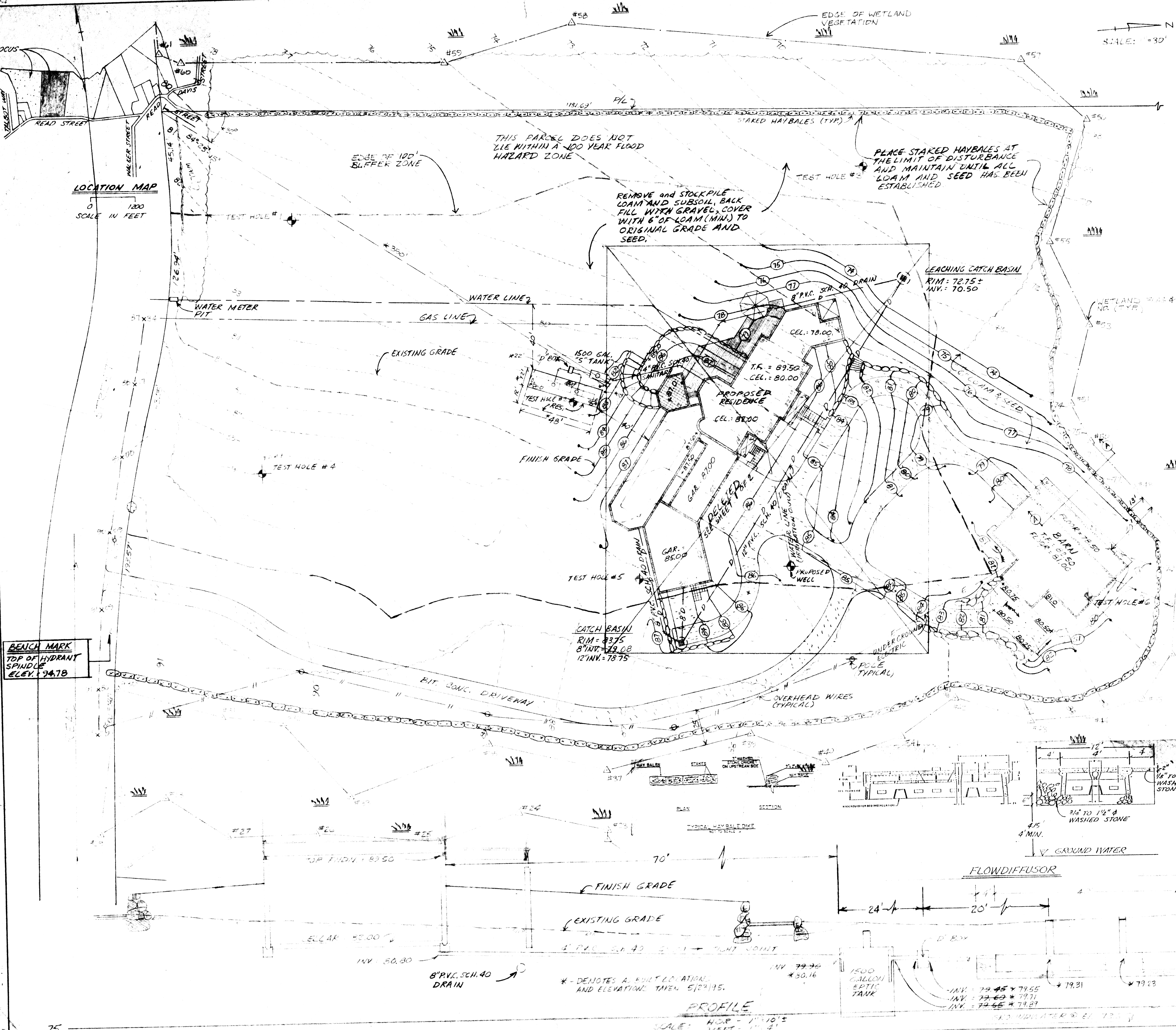

PLAT 25 LOT 292 AREA: 14.557 AC. ZONE: R-4/GAPD
SEWAGE DISPOSAL SYSTEM
 KEVIN and CYNTHIA BROUSSEAU
 READ STREET
 SEEKONK, MASSACHUSETTS

CAPUTO AND WICK LTD.
 1150 PAWTUCKET AVE
 RUMFORD, R.I. 02916
 401-434-8880

DATE: 3/24/95
 REV: 7/3/97
 SHEET: 2 OF 2