

SANITARY SEWAGE DISPOSAL SYSTEM DESIGN
 BY: F.W. ENVIRONMENTAL SERVICES, INC.
 PREPARED DECEMBER 29, 1994
 Topographic Plan of Land in
 Seekonk,
 Massachusetts

prepared for
John M. Bryson

May 24, 1994 scale 1" = 20'

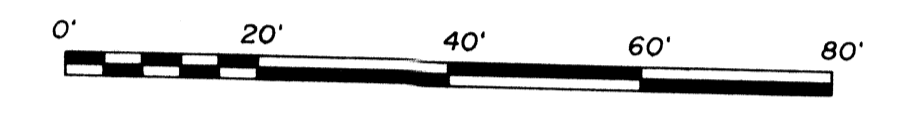

- EDGE OF WETLANDS
- 100' BUFFER ZONE
- FABRIC FILTER FENCE

perimeter of this plan from
 plan book 239, page 28
 WETLANDS WERE REFLAGGED IN JULY 1994

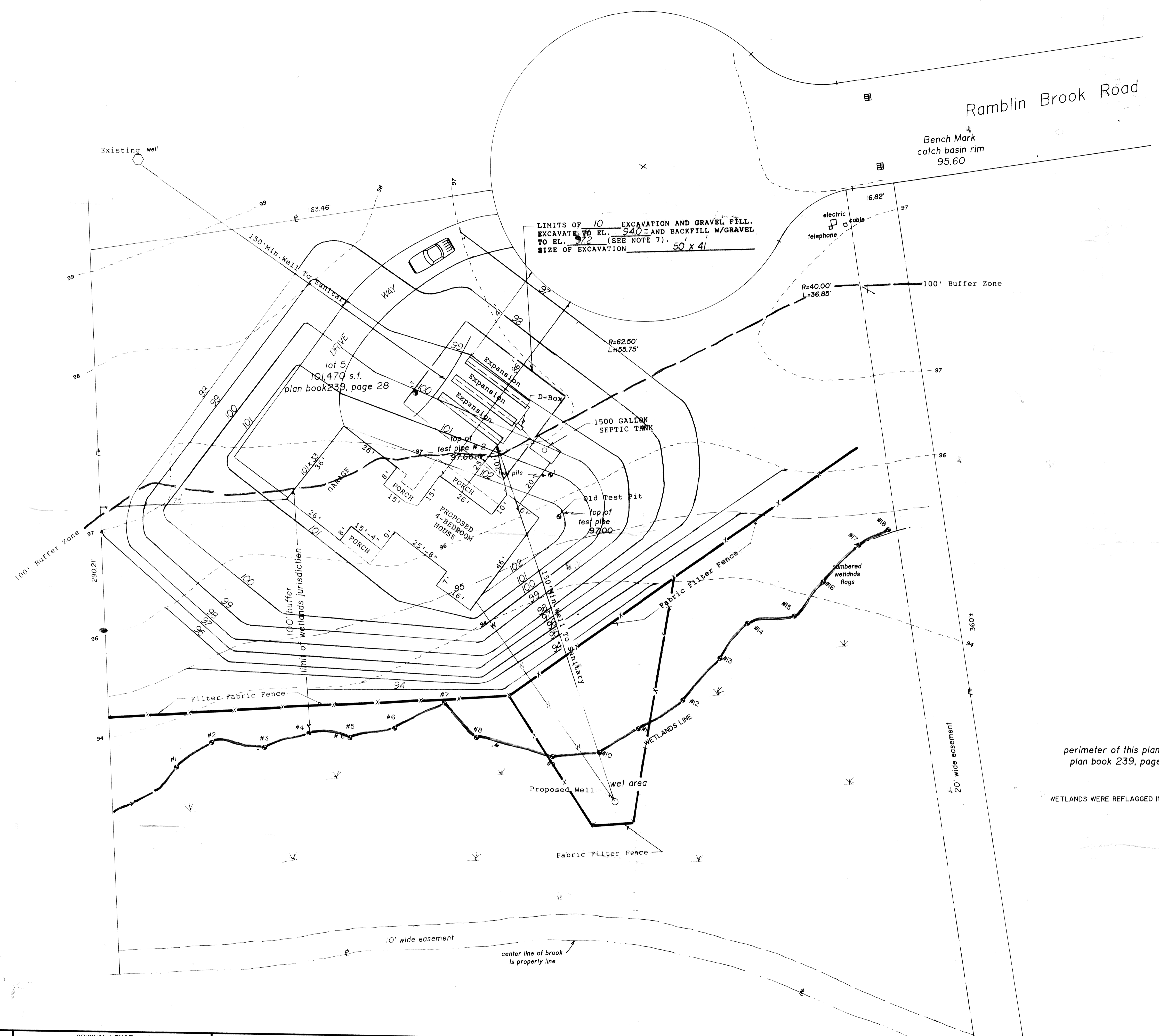

LIMITS OF 10' EXCAVATION AND GRAVEL FILL.
 EXCAVATE TO EL. 94.0' AND BACKFILL W/GRAVEL
 TO EL. 97.2' (SEE NOTE 7).
 SIZE OF EXCAVATION 50 X 41'

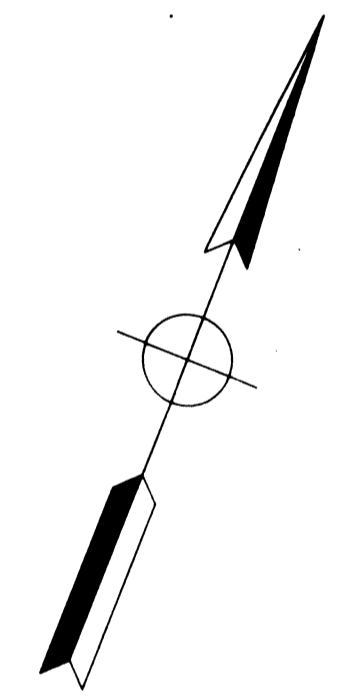

REVISIONS	DATE

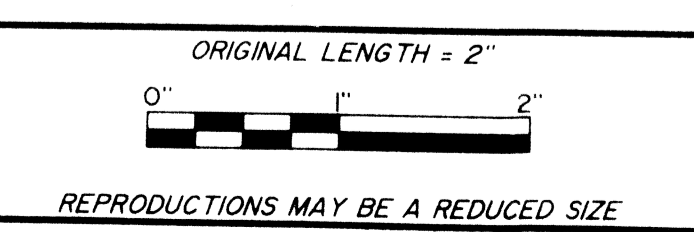

TOPOGRAPHIC SURVEY PREPARED BY:
W.T. WHALEN ENGINEERING CO.
 21 East Street, suite 250, North Attleborough, Ma., 02760
 (508) 699 - 4604

A.P. NO. 28	LOT NO. 131	ZONING R-4
JOB NO.	FILE REF.	FLD. BK. REF.
DES.	DRWN.	CMP.
CHKD.	APPD.	DATE 2-29-94
SCALE: 1" = 20'		DEED BK. REF.

PREPARED FOR: ROY & DIANE LAMBERT
 39 BITTERSWEET DRIVE
 SEEKONK, MASSACHUSETTS

Wetlands & Floodplain Protection Districts.