

SCALE 1" = 50'

- NOTES:
- DENOTES TEST PIT SOIL EXPLANATION BY E.H. HANLEY ENG. CORP.
  - △ DENOTES CELLAR FLOOR GRADE
  - DASHED CONTOURS ARE EXIST GRADE
  - SOLID CONTOURS ARE PROPOSED GRADE
  - DIMENSIONS & AREA APPROXIMATE
  - SURFACE OF FIELDS TO HAVE 2% PITCH (MIN.)
  - TEST HOLES, PERFECT TEST LOCATIONS SHOWN AND SUBMITTED BY
  - 21 HAWLEY ENG. CORP.
  - LEACHING FIELDS OBTAINED EXCEPT 15, 14, 21 & 24
  - FIELD RESERVE AREA IS INCLUDED IN LEACHING FIELDS AS SHOWN.

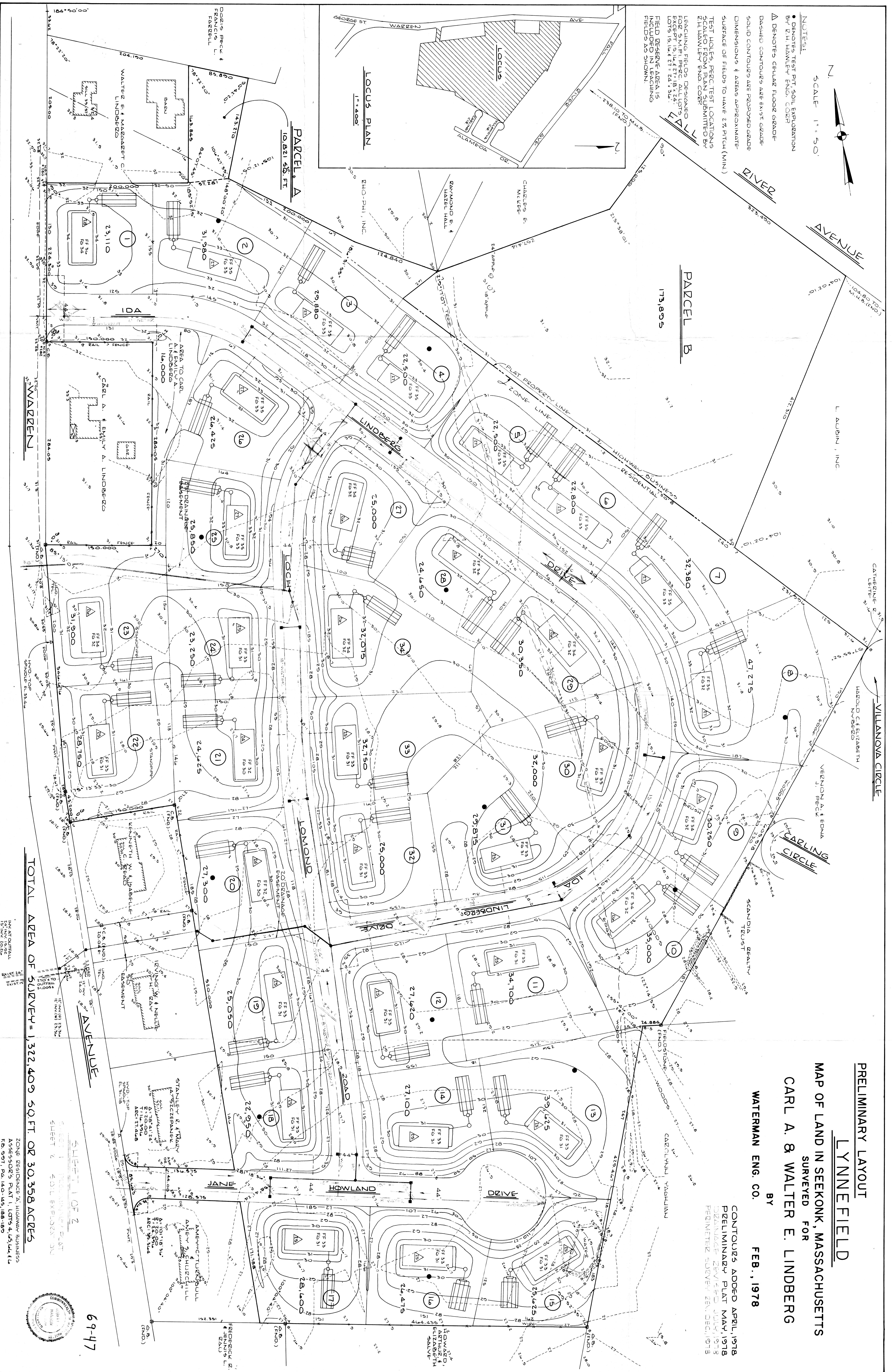

TOTAL AREA OF SURVEY = 1,322,409 SQ FT OR 30.358 ACRES

ZONE RESIDENCE 2, HIGHWAY BUSINESS ASSESSORS' PLAT 1, LOTS 4, 5, 11, 14, 15, 16, 17, 18, 19, 20, 21, 22, 23, 24, 25, 26, 27, 28, 29, 30, 31, 32, 33, 34

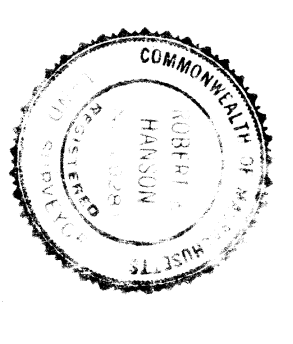

69-47

PRELIMINARY LAYOUT  
**LYNNEFIELD**  
 MAP OF LAND IN SEEKONK, MASSACHUSETTS  
 SURVEYED FOR  
**CARL A. & WALTER E. LINDBERG**  
 BY  
**WATERMAN ENG. CO.**  
 FEB. 1, 1978

CONTOURS ADDED APRIL, 1978  
 PRELIMINARY PLAT MAY, 1978  
 DAMAGE SURVEY JULY, 1978  
 PERIMETER SURVEY 28V DEC, 1978