

MASS. PERMIT No. 34686  
 REGISTERED  
 LAND SURVEYOR  
 No. 1557  
 ANTHONY A. CAPUTO

69-42

SCALE 1" = 80'

ZONE - RESIDENCE A, 14,400 S.F. - 120 MIN. FRONTAGE  
 OWNER: ANTONIO & LAURA OLIVEIRA  
 PLAT 10 LOT 5 = 7.23 AC  
 OWNER: EDWARD R. & VIRGINIA E. TOMASSO  
 PLAT 10 LOT 6 = 7.57 AC  
 BY CAPUTO & WICK  
 FEB. 2, 1979 - FEB. 22, 1979  
 WITNESSED BY J. BRESCIA  
 SUBSOIL EXPLORATION

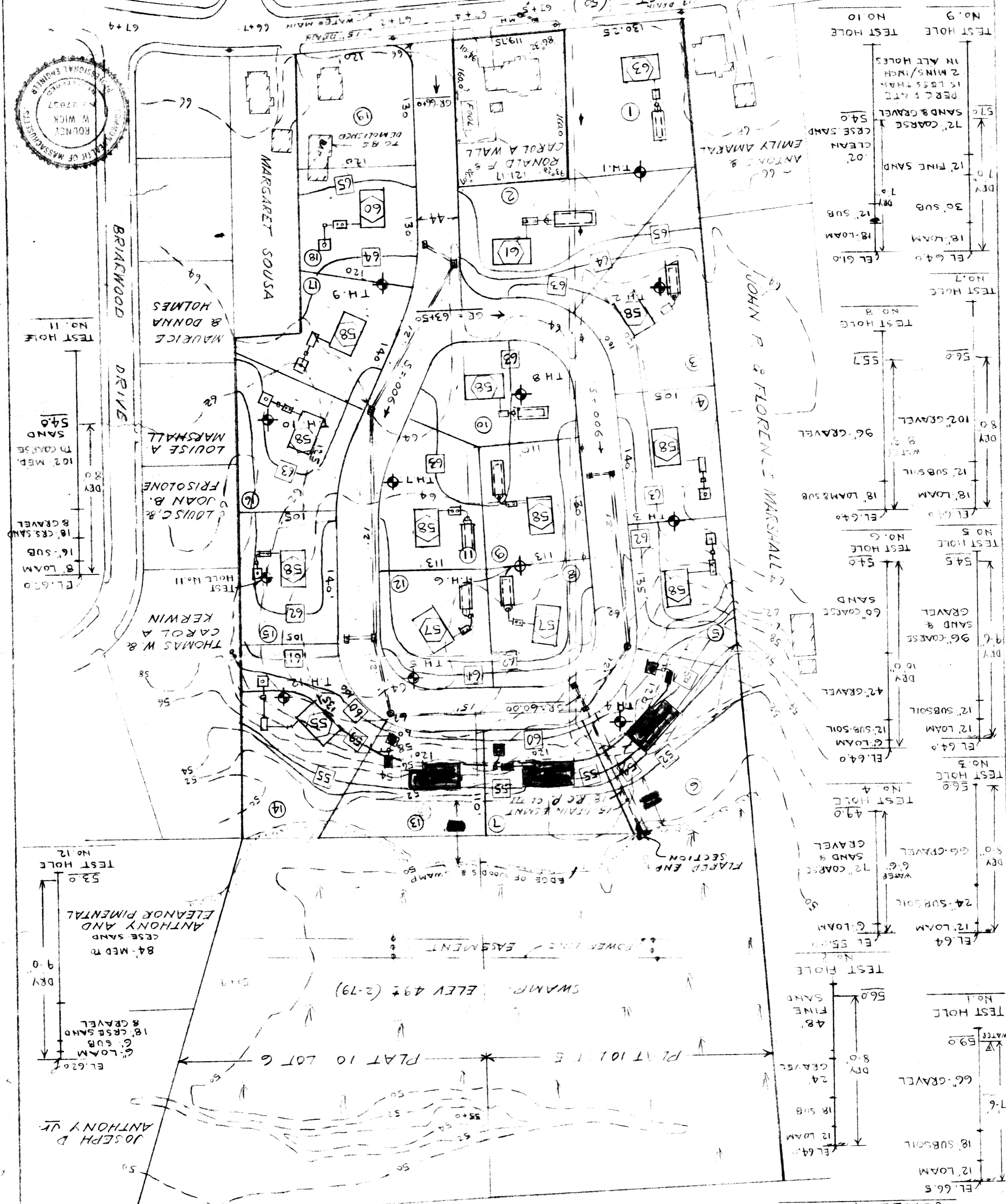

PRELIMINARY LAYOUT  
 BROOKSIDE  
 SEKONK MASS.  
 BELONGING TO  
 ANTONIO T. & LAURA OLIVEIRA  
 EDWARD R. & VIRGINIA E. TOMASSO  
 BY CAPUTO AND WICK, FEB. 1979  
 = EXISTING CONTOURS  
 = PROPOSED FINISH GRADES  
 (58) = MINIMUM GIRLAR FLOOR ELEV.

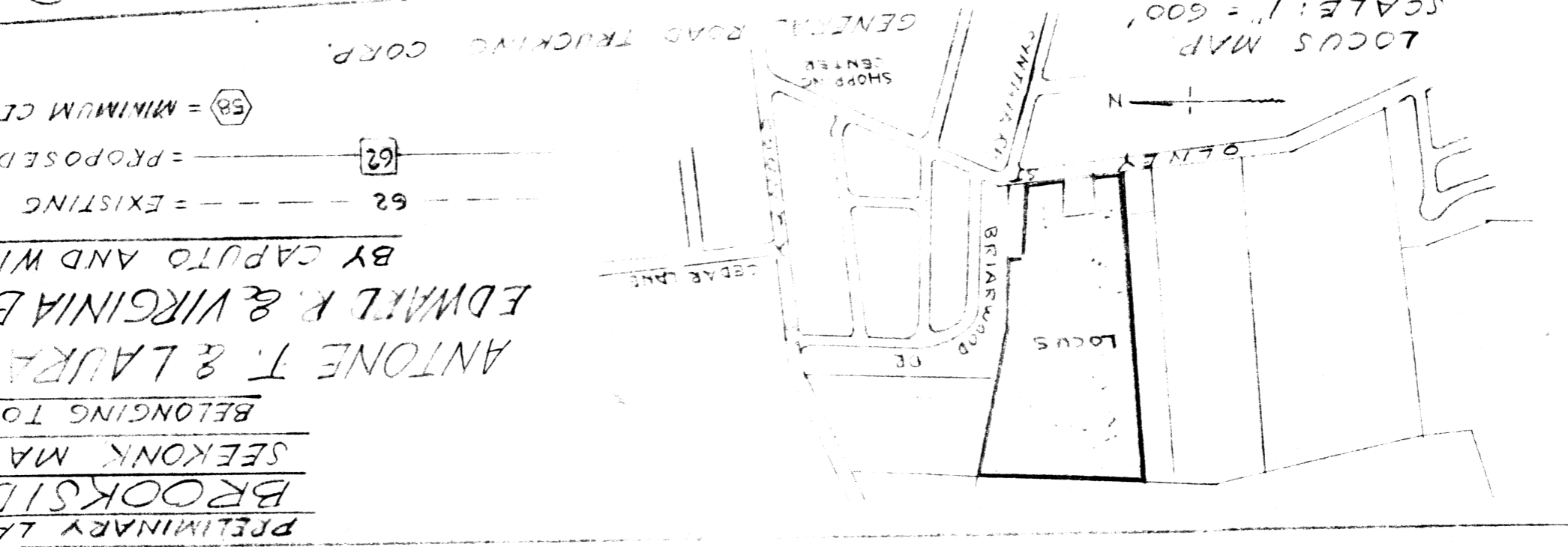

LOCUS MAP  
 SCALE: 1" = 600'

TEST HOLE	NO.	DEPTH	SOIL DESCRIPTION	ELEVATION
TEST HOLE	No. 1	12' LOAM	12' SUBSOIL	EL. 64.5
TEST HOLE	No. 2	18' LOAM	12' SUBSOIL	EL. 64.0
TEST HOLE	No. 3	12' LOAM	12' SUBSOIL	EL. 64.0
TEST HOLE	No. 4	12' LOAM	12' SUBSOIL	EL. 64.0
TEST HOLE	No. 5	18' LOAM	12' SUBSOIL	EL. 64.0
TEST HOLE	No. 6	18' LOAM	12' SUBSOIL	EL. 64.0
TEST HOLE	No. 7	18' LOAM	12' SUBSOIL	EL. 64.0
TEST HOLE	No. 8	18' LOAM	12' SUBSOIL	EL. 64.0
TEST HOLE	No. 9	18' LOAM	12' SUBSOIL	EL. 64.0
TEST HOLE	No. 10	18' LOAM	12' SUBSOIL	EL. 64.0
TEST HOLE	No. 11	18' LOAM	12' SUBSOIL	EL. 64.0
TEST HOLE	No. 12	18' LOAM	12' SUBSOIL	EL. 64.0