

PRELIMINARY LAYOUT
FIELDWOOD ESTATES - SECTION 19
SECONK, WIS.
BELOWING TO
C.A. LINDERBERG, INC.
BY
WATERMAN ENG. CO. JULY 1977
REVISED OCT. 1977

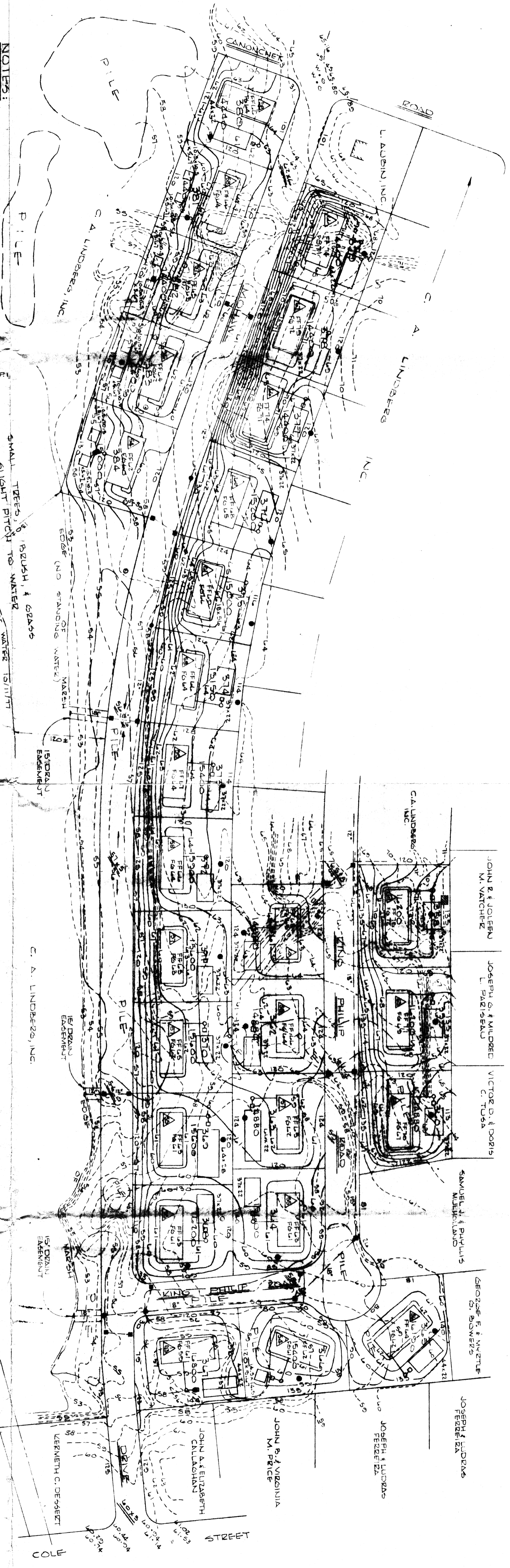

- NOTES**
- DENOTES TEST PIT SOIL EXPLORATION DATA BY E.H. HAWLEY ENG. CORP.
 - DENOTES TEST PITS LOCATED IN FIELD, NO DATA.
 - △ DENOTES CEILING FLOOR GRADE.

DASHED CONTOURS ARE EX-ST. GRADES
SOLID CONTOURS ARE PROPOSED GRADES
DIMENSIONS & AREAS ARE APPROXIMATE
SURFACE OF FIELDS TO HAVE 2% PITCH
LOTS 317, 318, 4310 TO HAVE NEW WATER
TABLE TESTS AFTER DRAIN INSTALLATION
TO SEE IF PROPOSED GRADES CAN
BE LOWERED.

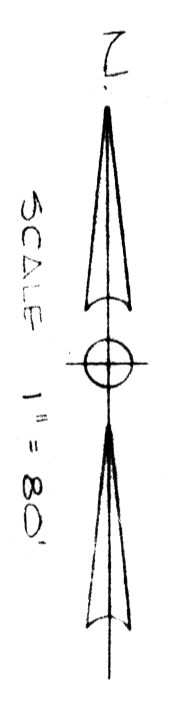
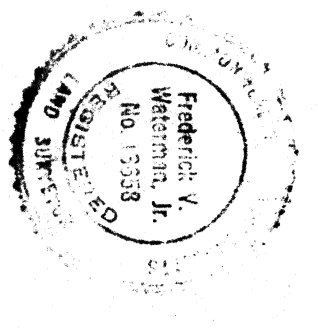
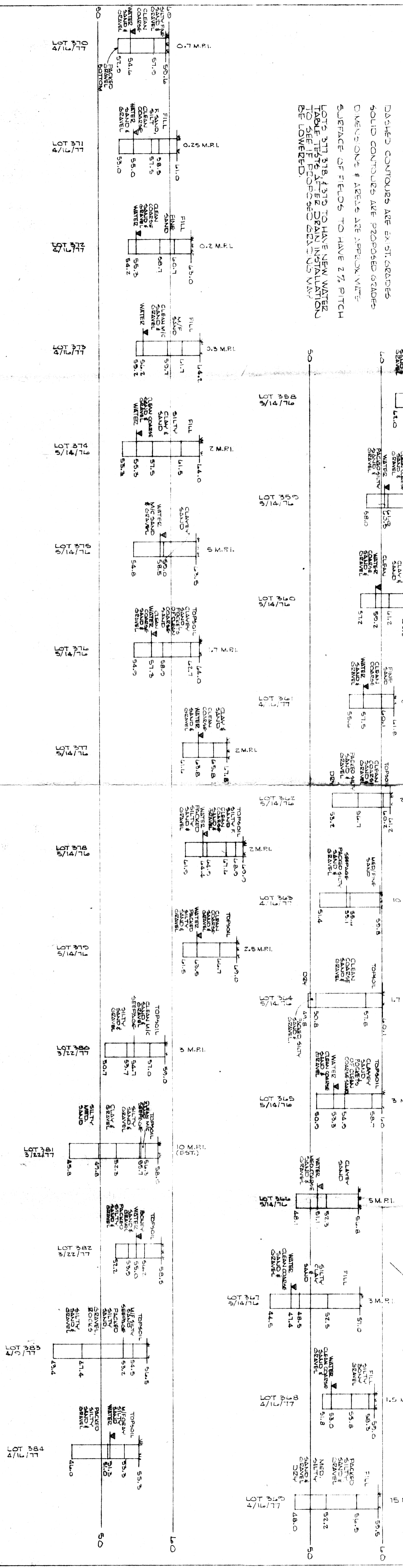

NOTE:
LOTS 381, 384 - EXCAVATE THROUGH CLAY & GRAVEL STRATUM & BACKFILL AS
REQUIRED WITH COARSE WASHED SAND TO BOTTOM OF LEACHING PIT.