

TEST PIT LOG	TEST PIT LOG	TEST PIT LOG																																																																																																									
NOT TO SCALE	NOT TO SCALE	NOT TO SCALE																																																																																																									
<p>Date Excavated: JANUARY 1, 2000 Logged by: ALLAN SHEAR Observed by: HAROLD CHENEVERT, Jr. Board of Health: SEEKONK Geologic Material: Outwash Landform: Outwash Plain Design Percolation Rate: <2mpi</p>	<p>Date Excavated: JANUARY 1, 2000 Logged by: ALLAN SHEAR Observed by: HAROLD CHENEVERT, Jr. Board of Health: SEEKONK Geologic Material: Outwash Landform: Outwash Plain</p>	<p>Date Excavated: JANUARY 11, 2000 Logged by: ALLAN SHEAR Observed by: HAROLD CHENEVERT, Jr. Board of Health: SEEKONK Geologic Material: Outwash Landform: Outwash Plain Design Percolation Rate: <2mpi</p>																																																																																																									
<p>DEEP HOLE #1</p> <table border="1"> <tr><td>0"</td><td>A - SANDY LOAM, 10YR 2/2</td><td>48.53</td></tr> <tr><td>12"</td><td>Bw - LOAMY SAND, 10YR 3/2</td><td>47.61</td></tr> <tr><td>12"</td><td>Bw - LOAMY SAND, 10YR 3/2</td><td>47.53</td></tr> <tr><td>24"</td><td>END=46.53-24"</td><td></td></tr> <tr><td>36"</td><td>PERCOLATION TEST</td><td>45.53</td></tr> <tr><td>36"</td><td>C1 - SAND, 10YR 4/4</td><td>44.20</td></tr> <tr><td>48"</td><td></td><td></td></tr> <tr><td>60"</td><td>C2 - SAND, 2.5Y 4/2</td><td>44.93</td></tr> <tr><td>72"</td><td></td><td></td></tr> <tr><td>84"</td><td></td><td></td></tr> <tr><td>96"</td><td></td><td></td></tr> <tr><td>108"</td><td>Bottom</td><td>39.53</td></tr> </table>	0"	A - SANDY LOAM, 10YR 2/2	48.53	12"	Bw - LOAMY SAND, 10YR 3/2	47.61	12"	Bw - LOAMY SAND, 10YR 3/2	47.53	24"	END=46.53-24"		36"	PERCOLATION TEST	45.53	36"	C1 - SAND, 10YR 4/4	44.20	48"			60"	C2 - SAND, 2.5Y 4/2	44.93	72"			84"			96"			108"	Bottom	39.53	<p>DEEP HOLE #2</p> <table border="1"> <tr><td>0"</td><td>A - SANDY LOAM, 10YR 2/2</td><td>49.80</td></tr> <tr><td>12"</td><td>Bw - SANDY LOAM, 10YR 4/6</td><td>48.77</td></tr> <tr><td>12"</td><td>Bw - SANDY LOAM, 10YR 4/6</td><td>47.60</td></tr> <tr><td>24"</td><td>END=46.83-32"</td><td></td></tr> <tr><td>36"</td><td>C1 - SANDY LOAM, 2.5Y 4/3</td><td>44.93</td></tr> <tr><td>48"</td><td></td><td></td></tr> <tr><td>60"</td><td>C2 - SAND, 2.5Y 4/2</td><td>44.93</td></tr> <tr><td>72"</td><td></td><td></td></tr> <tr><td>84"</td><td></td><td></td></tr> <tr><td>96"</td><td></td><td></td></tr> <tr><td>108"</td><td>Bottom</td><td>40.60</td></tr> </table>	0"	A - SANDY LOAM, 10YR 2/2	49.80	12"	Bw - SANDY LOAM, 10YR 4/6	48.77	12"	Bw - SANDY LOAM, 10YR 4/6	47.60	24"	END=46.83-32"		36"	C1 - SANDY LOAM, 2.5Y 4/3	44.93	48"			60"	C2 - SAND, 2.5Y 4/2	44.93	72"			84"			96"			108"	Bottom	40.60	<p>DEEP HOLE #3</p> <table border="1"> <tr><td>0"</td><td>A - SANDY LOAM, 10YR 2/2</td><td>49.12</td></tr> <tr><td>12"</td><td>Bw1 - LOAMY SAND, 10YR 3/4</td><td>48.20</td></tr> <tr><td>12"</td><td>Bw1 - LOAMY SAND, 10YR 3/4</td><td>47.37</td></tr> <tr><td>24"</td><td>END=47.12-24"</td><td></td></tr> <tr><td>36"</td><td>Bw2 - SANDY LOAM, 10YR 4/4</td><td>46.62</td></tr> <tr><td>36"</td><td>PERCOLATION TEST</td><td>45.87</td></tr> <tr><td>48"</td><td>C1 - SAND, 10YR 4/4</td><td>44.79</td></tr> <tr><td>60"</td><td></td><td></td></tr> <tr><td>72"</td><td>C2 - SAND, 2.5Y 4/2</td><td>44.79</td></tr> <tr><td>84"</td><td></td><td></td></tr> <tr><td>96"</td><td></td><td></td></tr> <tr><td>108"</td><td>Bottom</td><td>41.62</td></tr> </table>	0"	A - SANDY LOAM, 10YR 2/2	49.12	12"	Bw1 - LOAMY SAND, 10YR 3/4	48.20	12"	Bw1 - LOAMY SAND, 10YR 3/4	47.37	24"	END=47.12-24"		36"	Bw2 - SANDY LOAM, 10YR 4/4	46.62	36"	PERCOLATION TEST	45.87	48"	C1 - SAND, 10YR 4/4	44.79	60"			72"	C2 - SAND, 2.5Y 4/2	44.79	84"			96"			108"	Bottom	41.62
0"	A - SANDY LOAM, 10YR 2/2	48.53																																																																																																									
12"	Bw - LOAMY SAND, 10YR 3/2	47.61																																																																																																									
12"	Bw - LOAMY SAND, 10YR 3/2	47.53																																																																																																									
24"	END=46.53-24"																																																																																																										
36"	PERCOLATION TEST	45.53																																																																																																									
36"	C1 - SAND, 10YR 4/4	44.20																																																																																																									
48"																																																																																																											
60"	C2 - SAND, 2.5Y 4/2	44.93																																																																																																									
72"																																																																																																											
84"																																																																																																											
96"																																																																																																											
108"	Bottom	39.53																																																																																																									
0"	A - SANDY LOAM, 10YR 2/2	49.80																																																																																																									
12"	Bw - SANDY LOAM, 10YR 4/6	48.77																																																																																																									
12"	Bw - SANDY LOAM, 10YR 4/6	47.60																																																																																																									
24"	END=46.83-32"																																																																																																										
36"	C1 - SANDY LOAM, 2.5Y 4/3	44.93																																																																																																									
48"																																																																																																											
60"	C2 - SAND, 2.5Y 4/2	44.93																																																																																																									
72"																																																																																																											
84"																																																																																																											
96"																																																																																																											
108"	Bottom	40.60																																																																																																									
0"	A - SANDY LOAM, 10YR 2/2	49.12																																																																																																									
12"	Bw1 - LOAMY SAND, 10YR 3/4	48.20																																																																																																									
12"	Bw1 - LOAMY SAND, 10YR 3/4	47.37																																																																																																									
24"	END=47.12-24"																																																																																																										
36"	Bw2 - SANDY LOAM, 10YR 4/4	46.62																																																																																																									
36"	PERCOLATION TEST	45.87																																																																																																									
48"	C1 - SAND, 10YR 4/4	44.79																																																																																																									
60"																																																																																																											
72"	C2 - SAND, 2.5Y 4/2	44.79																																																																																																									
84"																																																																																																											
96"																																																																																																											
108"	Bottom	41.62																																																																																																									

- ### GENERAL NOTES
- ALL CONSTRUCTION SHALL CONFORM TO THE TOWN OF SEEKONK BOARD OF HEALTH RULES AND REGULATIONS AND TITLE 5, THE STATE ENVIRONMENTAL CODE.
 - THIS PLAN IS TO BE USED ONLY FOR THE CONSTRUCTION OF THE DESIGN DISPOSAL SYSTEM AND DOES NOT REPRESENT ACTUAL AS BUILT CONDITIONS UNLESS OTHERWISE NOTED.
 - THE PROPOSED SYSTEM SHOWN HEREON IS NOT DESIGNED FOR THE USE OF A GARBAGE DISPOSAL AND SAID USE IS NOT ALLOWED.
 - THE SEPTIC TANK SHOULD BE PUMPED OUT EVERY ONE TO TWO YEARS DEPENDING ON USE.
 - ALL BASE AGGREGATE FOR LEACHING STRUCTURES SHALL CONSIST OF DOUBLE WASHED STONE FREE OF IRON, FINES, AND DUST IN PLACE.
 - TIGHT JOINT PIPING TO CONSIST OF POLYVINYL CHLORIDE PIPE (PVC) SCHEDULE 40, UNLESS OTHERWISE NOTED.
 - NO PERMANENT STRUCTURE MAY BE CONSTRUCTED OVER THE CONSTRUCTION AREA.
 - BEFORE BEGINNING ANY EXCAVATION OR DEMOLITION CALL "DIG SAFE" AT 1-888-344-7233 TO NOTIFY MEMBER UTILITIES.
 - THE GRADE ABOVE AND ADJACENT TO THE LEACHING FACILITY SHALL BE SLOPED TO PREVENT THE ACCUMULATION OF SURFACE DRAINAGE (2% MINIMUM SLOPE).
 - IF SOILS ASSOCIATED WITH FAILED LEACHING SYSTEMS ARE ENCOUNTERED DURING CONSTRUCTION, CONTRACTOR SHALL REMOVE AND REPLACE WITH CLEAN GRANULAR MATERIAL MEETING THE SPECIFICATIONS OF 310 CMR 15.255(3).
 - THE OVER-DIG AREA (DD) AS SHOWN HEREON IS TO BE STRIPPED OF ALL TREES, BRUSH, STUMPS, TOPSOIL, PEAT OR OTHER IMPERVIOUS MATERIALS. THE (DD) AREA EXTENDS 5 FEET HORIZONTALLY AROUND THE PROPOSED SYSTEM AND TO THE DEPTH SPECIFIED. THE REPLACEMENT MATERIAL SHALL MEET SPECIFICATIONS OF 310 CMR 15.255 OF THE STATE ENVIRONMENTAL CODE.
 - WATER TABLES FLUCTUATE ANNUALLY. NO GUARANTEE OF A DRY CELLAR IS EXPRESSED OR IMPLIED.

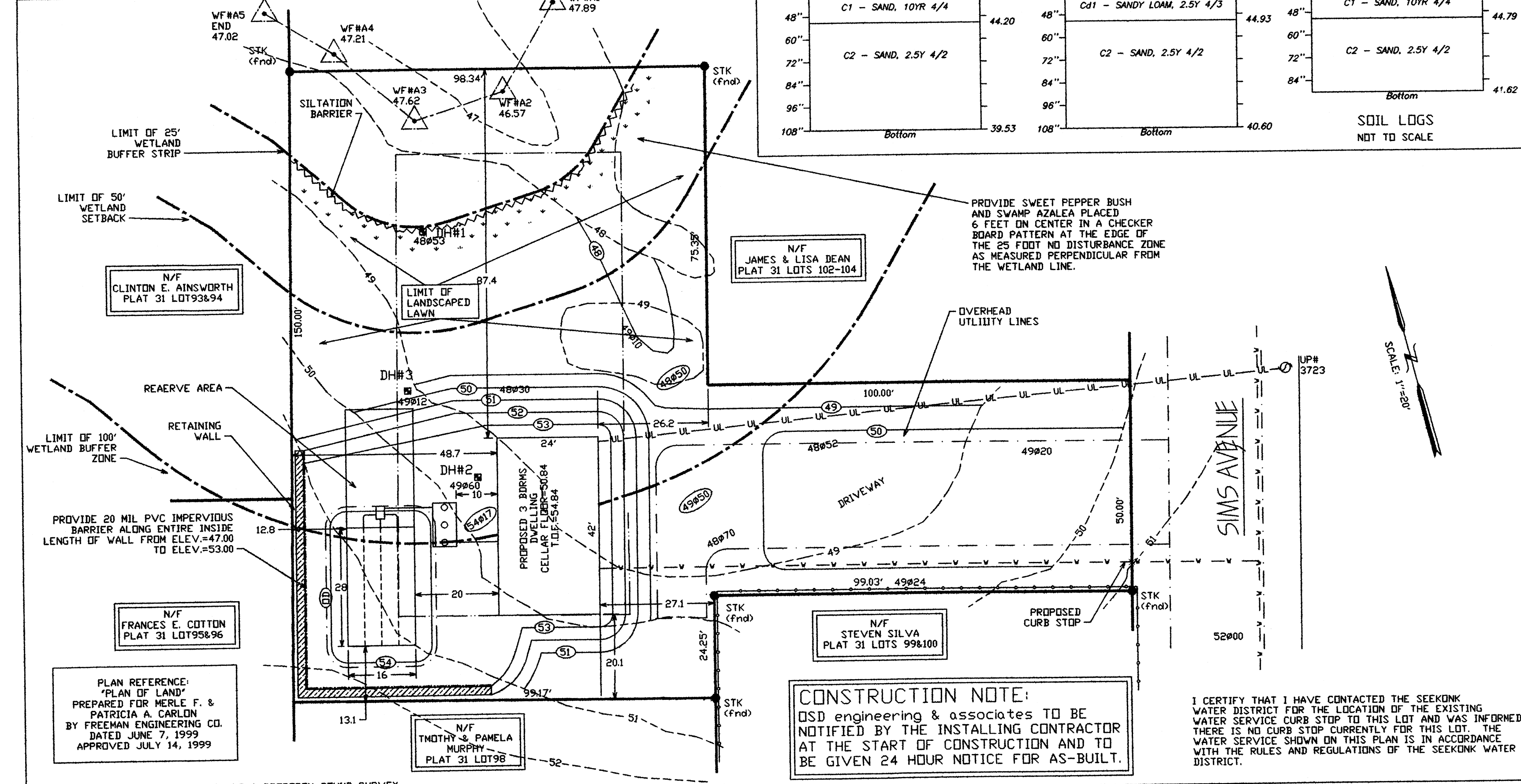

DESIGN CALCULATIONS

FLOW:
 (3BDRM)(110gpd/BDRM) = 330 GPD 660 PEAK

SEPTIC TANK:
 1500 GAL. TANK > 660

LEACHING FIELD:
 RATE = (1.74) sf/gpd FOR PERC = <2mpi
 MINIMUM SIZE: (330GPD)(1.74)sf/GPD = 446 sf
 USE 16' x 28' = 448 sf > 446 sf

LEGEND

DEEP OBSERVATION HOLE	DH#1	EXISTING CONTOUR	47-47
DISTRIBUTION BOX	DB	EXISTING SPOT GRADE	47#38
SEPTIC TANK	STK	PROPOSED CONTOUR	47#50
WATER SERVICE	W-S	WETLAND FLAG	VF#3
UTILITY LINES	UL	WETLAND FLAG	VF#2
LIMIT OF OVER-DIG	DD	LIMIT OF WETLAND SETBACKS	
STAKE (fnd)	STK	SILTATION BARRIER	
		20 MIL PVC BARRIER	
		PROPOSED SPOT GRADE	49#50

REVISIONS

DATE	DESCRIPTION
10/25/00	VEGETATION NOTES PER CONSERVATION COMMISSION MEETING OF 10/16/00
	69-449

SEWAGE DISPOSAL SYSTEM PLAN

LOT NUMBER: 102 AREA OF LOT: 19,756sf PLAT NO: 31
 FORM A LOT: 2
 LOT ADDRESS: SIMS AVENUE
 IN
 SEEKONK, MA
 PREPARED FOR:
 MERLE F. & PATRICIA A. CARLON
 51 WOODCREST DRIVE
 ATTLEBORO, MA 02703-4738

SCALE: AS SHOWN
 DATE: AUGUST 27, 2000

DESIGNED BY: DRM
 JOB NO: 00-147
 FILE: SIMSNEW.dwg

OCT 30 2000
 OSD engineering & associates
 CIVIL ENGINEERS
 45 ASTRAL AVENUE
 RIVERSIDE, R.I.
 (401) 438-6216

NOTE: THIS PLAN DOES NOT REPRESENT A PROPERTY BOUND SURVEY.

CONSTRUCTION NOTE:

OSD engineering & associates TO BE NOTIFIED BY THE INSTALLING CONTRACTOR AT THE START OF CONSTRUCTION AND TO BE GIVEN 24 HOUR NOTICE FOR AS-BUILT.

I CERTIFY THAT I HAVE LOCATED THE SEEKONK WATER DISTRICT FOR THE LOCATION OF THE EXISTING WATER SERVICE CURB STOP TO THIS LOT AND WAS INFORMED THERE IS NO CURB STOP CURRENTLY FOR THIS LOT. THE WATER SERVICE SHOWN ON THIS PLAN IS IN ACCORDANCE WITH THE RULES AND REGULATIONS OF THE SEEKONK WATER DISTRICT.

final