

PLAT 25 LOT 94
CITY OF EAST PROVIDENCE

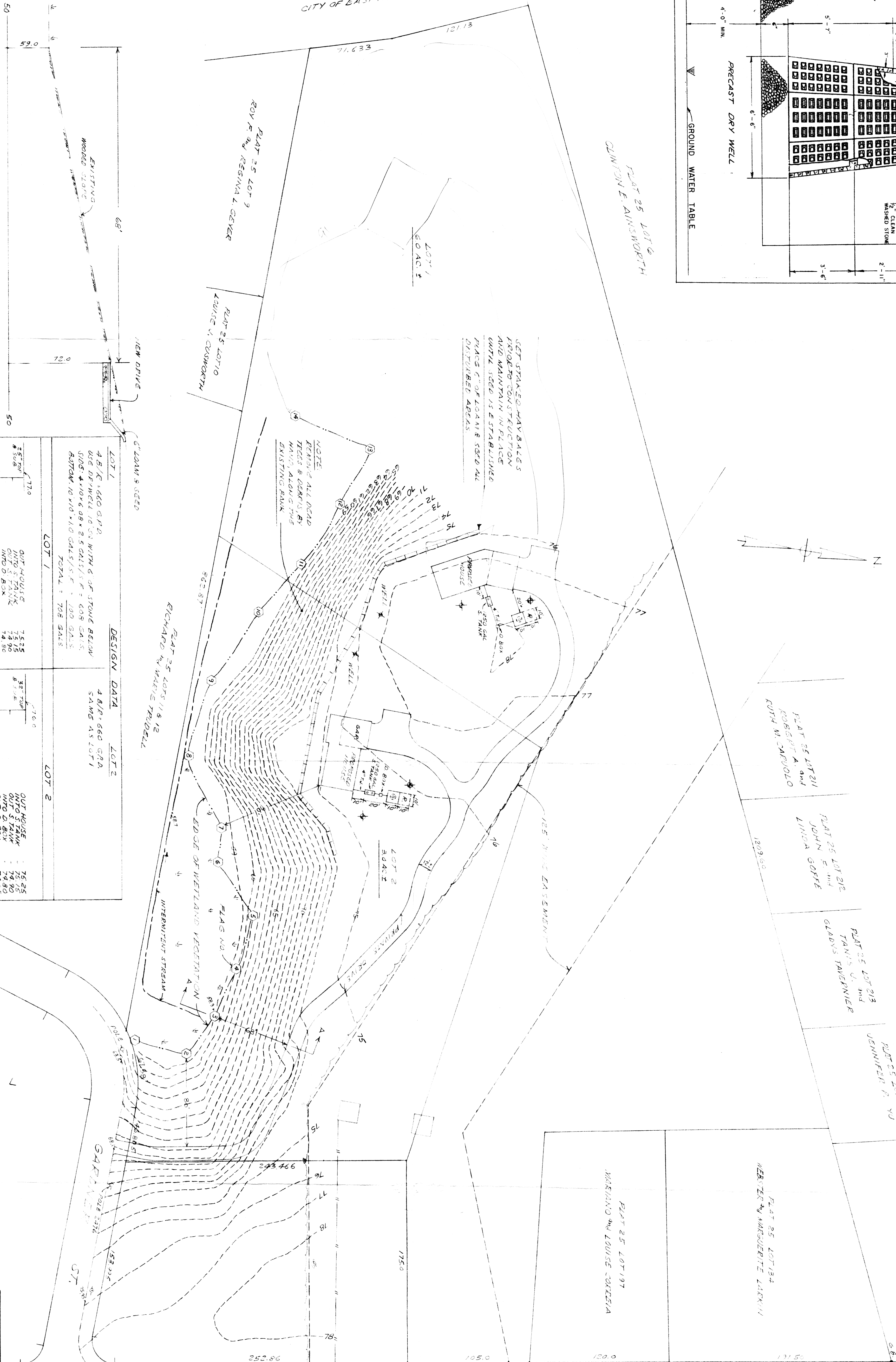

SET STAKED-MAV BALES
PROJECT CONSTRUCTION
AND MAINTAIN IN PLACE
UNTIL SEED IS ESTABLISHED
PLACE 2" OF LOAM & SEED ALL
DISTURBED AREAS

NOTE:
REMOVE ALL DEAD
TREES & SHRUBS BY
MAY 1, ALLOW THE
EXISTING BANK

LOT 1
4.81/2-660 G.P.D.
ONE DRYWELL 16" DIA WITH 6" OF STONE BELOW
URDG: 110' x 6' 0" x 2.5 GALS/S/F = 608 GALS
BOTTOM 10' VIA 1.0 GALS/S/F = 100 GALS
TOTAL = 708 GALS

LOT 2
4.81/2-660 G.P.D.
SAME AS LOT 1

LOT 2
OUT HOUSE : 75.35
INTO S TANK : 75.75
OUT S TANK : 74.90
INTO DRYWELL : 74.80
INTO DRYWELL : 74.58
BOTTOM DRYWELL : 68.50
WATER TABLE : 68.00
WHITE TABLE : 68.00
TOP FINISH : 79.50
CELLAR FLOOR : 71.50

PLAN
SCALE: 1" = 40'

56 69-178

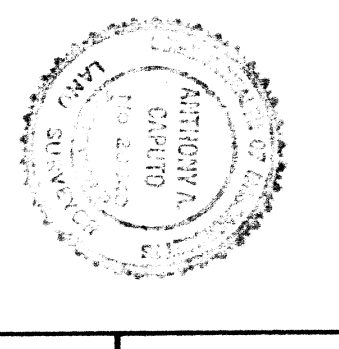

EXHIBIT A
FOR
EDMUND F. LUNDGREN
CAPUTO AND WICK LTD.
1150 PAWTUCKET AVE
PUMFORD, R.I. 02916

DATE: 3/28/89
SHEET

BENCH MARK
TOP OF HYDRANT SPINDLE
ELEV. 80.63

SUB
STATION