

NOTE:
ADD 32.0' TO ALL ELEVATIONS
TO OBTAIN APPROXIMATE
MEAN SEA LEVEL DATUM.

SCALE: 1" = 20'

LOCATION MAP
SCALE IN FEET
0 800 1600

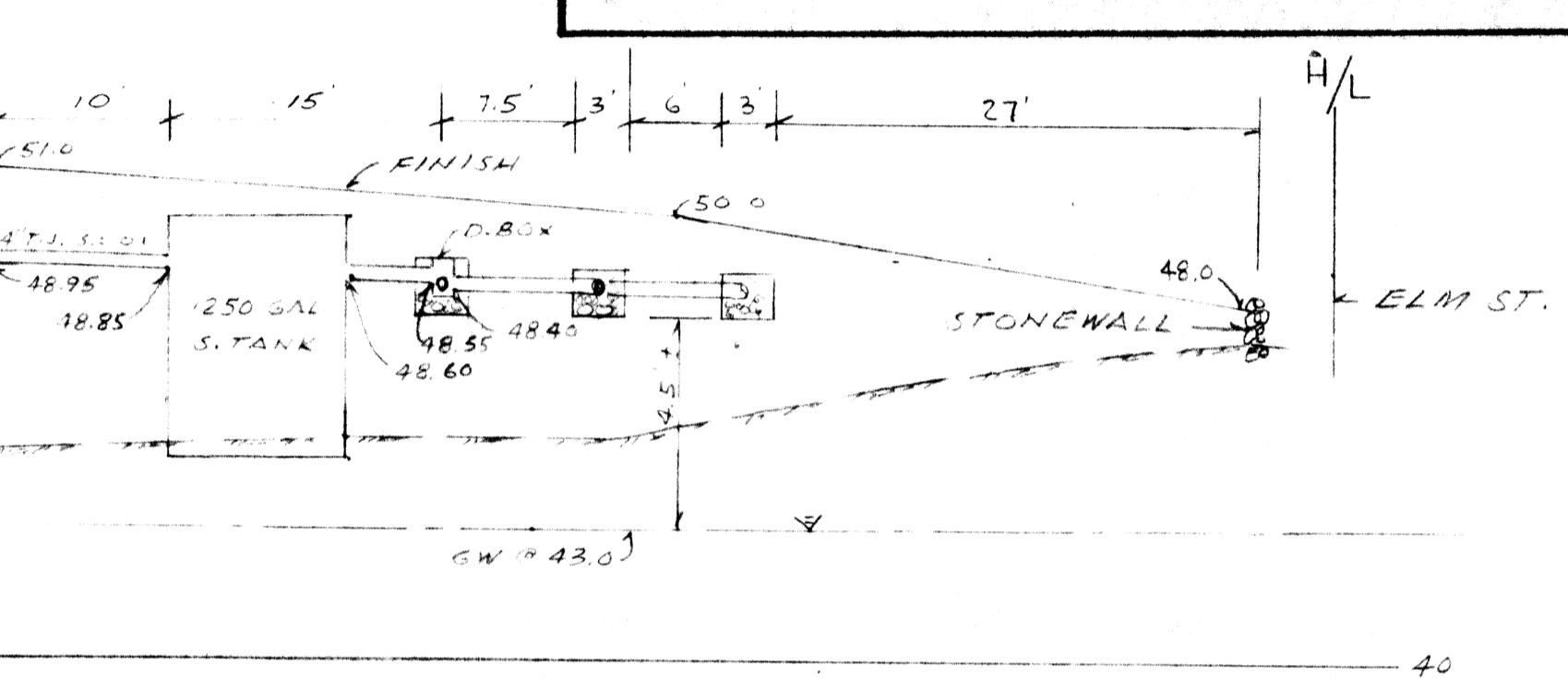
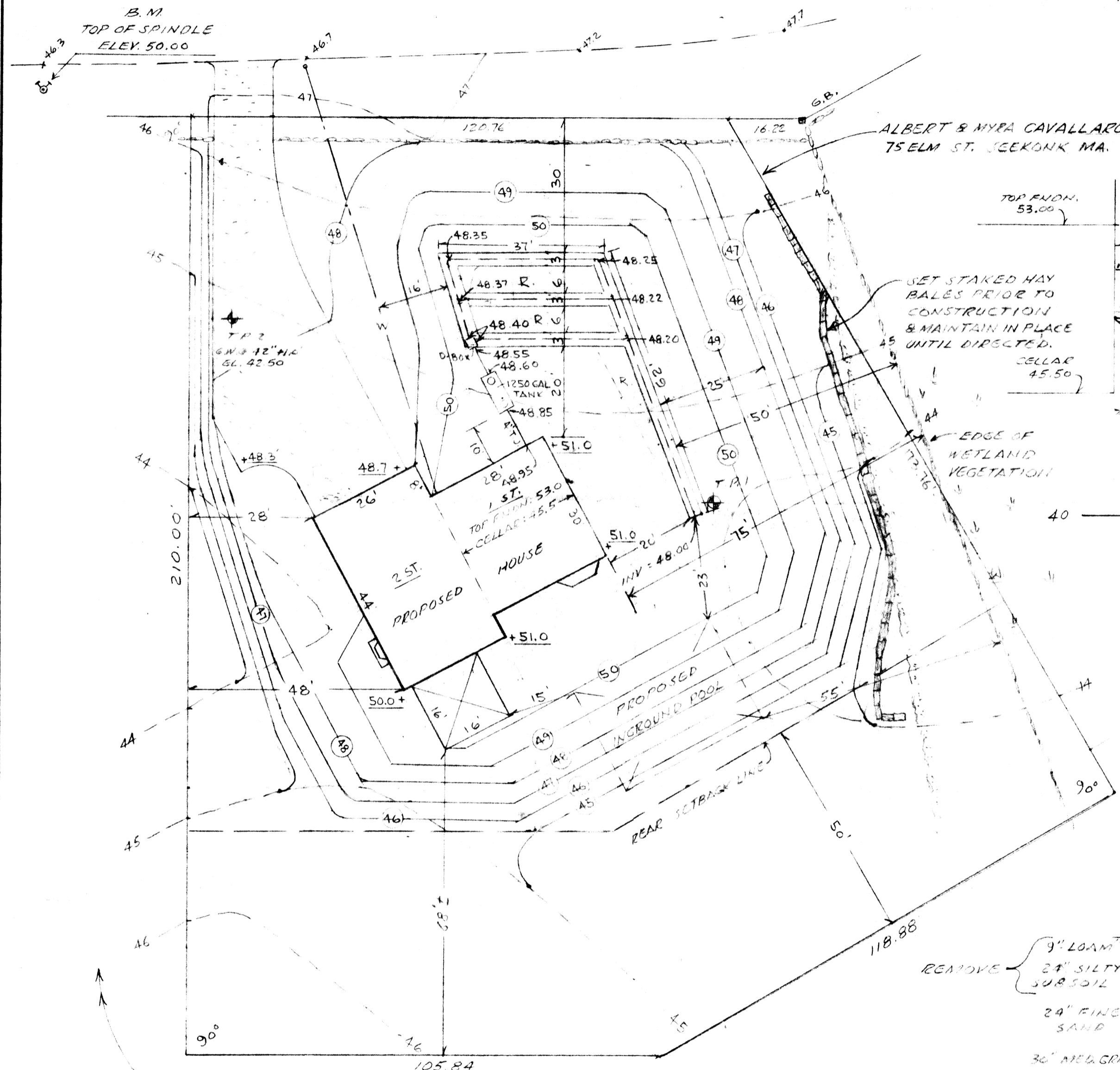
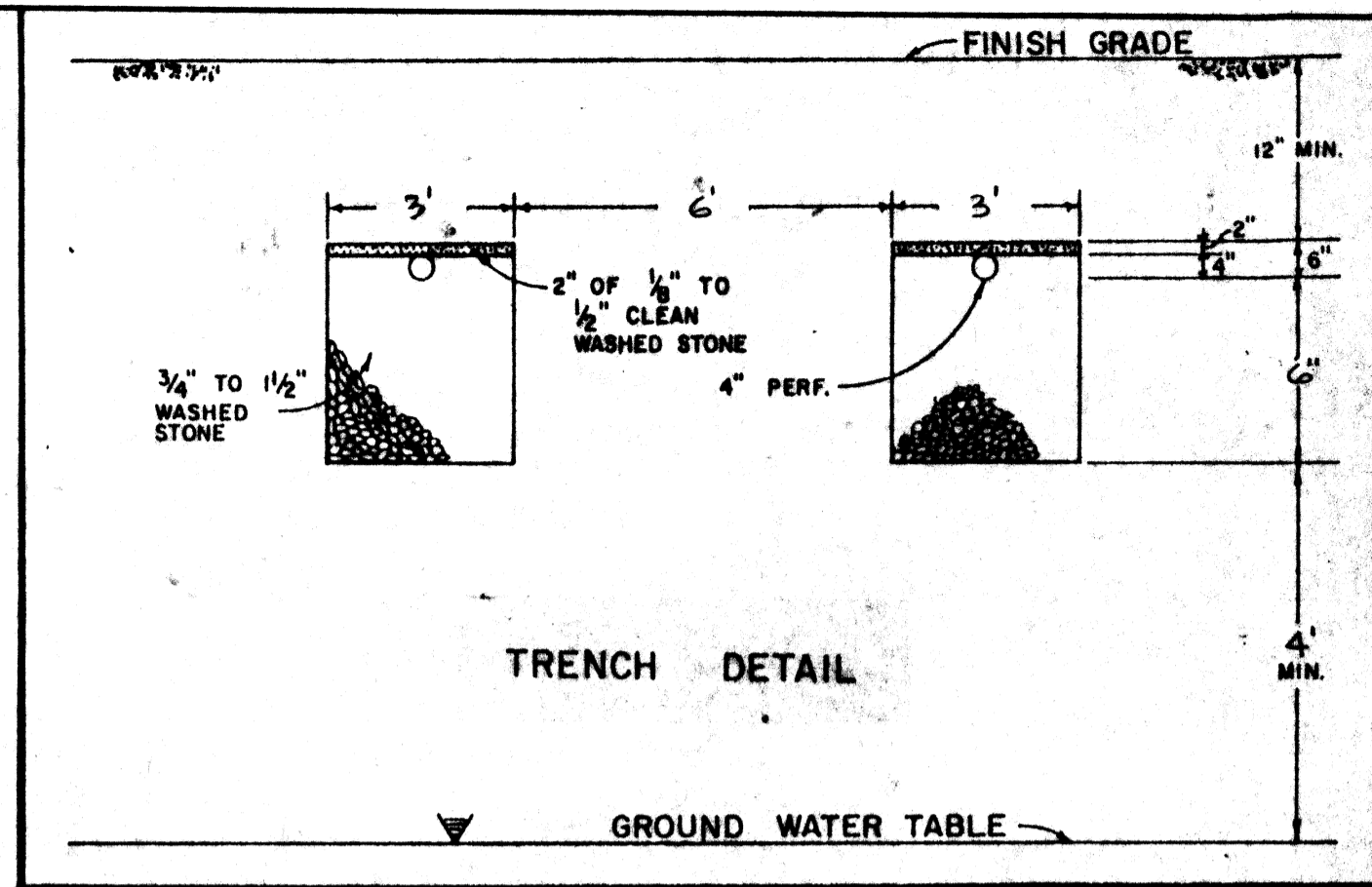
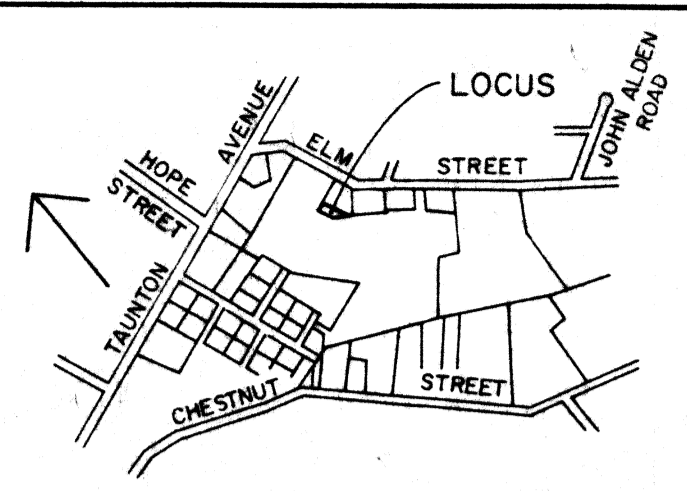

PROFILE
SCALE: HORIZ. 1" = 10'
VERT. 1" = 4'

STRIP ALL LOAM & SUBSOIL IN THE AREA OF
THE SYSTEM & 25' BEYOND IN ALL DIRECTIONS
& REPLACE WITH CLEAN COARSE SAND OR
GRAVEL TO ELEV. 47.50 ±.

NOTE:
LOAM & SEED ALL DISTURBED
AREAS THAT ARE NOT PAVED.

DESIGN DATA

4 B/R = 660 GPD. USE 175 L.F. OF TRENCH,
36" WIDE WITH 6" OF STONE BELOW PIPES.
SIDEWALL: 175' x 2 SIDES x 0.5' DEEP = 1.83 GAL/S.F. = 320 GAL.
BOTTOM: 175' x 36" WIDE x 0.77 GAL/S.F. = 404 GAL.
TOTAL = 724 GAL.

69-222

PLAT 15 LOT 263 & PART OF LOT 74
AREA = 34,119 S.F. ZONE R/2

EXHIBIT A

HERBERT CUSHING
669 TAUNTON AVE. SEEKONK MA.

TEST PIT 1
5 MINS./INCH @ 30" DEPTH
WITNESS, M. NIGLLO

REMOVES
9" LOAM
24" SILTY
SUBSOIL
24" FINE
SAND
36" MED. GRAVEL
MODERATELY
COMPACTED

GROUNDWATER
48" (3/11/90)
24" (3/18/90)
24" x 12" - EL. 43.0 (3/28/90)

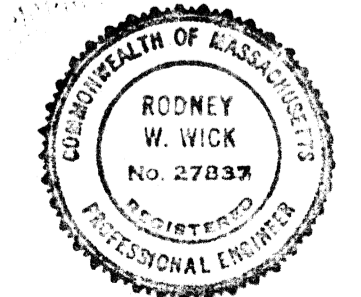
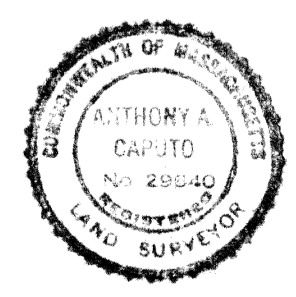

SEWAGE DISPOSAL MAP
FOR
HERBERT CUSHING
SEEKONK, MASS.

CAPUTO AND WICK LTD.
1150 PAWTUCKET AVE.
RUMFORD, R.I. 02916
401-434-8880

DATE
4/25/90

SHEET
REVISED
5/22/90