

WATER TABLE DATA
DATE DUG: 4/1/92
DATE READ: 4/3/92
W.T. DEPTH: 9.5'
PERC RATE: 2 M.P.I.
PERC DEPTH: 42"
WITNESS: H. CHENEVERT

NOTE:
SET STAKED HAYBALES PRIOR TO CONSTRUCTION AND MAINTAIN UNTIL LOAM AND SEED HAVE BEEN ESTABLISHED.

- NOTES**
- ALL WORK SHALL CONFORM TO THE 310 CMR 15.00 STATE ENVIRONMENTAL CODE TITLE 5 RULES AND REGULATIONS AND THE RULES AND REGULATIONS OF THE LOCAL BOARD OF HEALTH.
 - STRIP ALL TOP SOIL, SUB SOIL AND ANY OTHER IMPERVIOUS SOIL IN THE AREA OF THE SYSTEM AND 10' FEET BEYOND IN ALL DIRECTIONS WHERE POSSIBLE. REPLACE WITH GRAVEL.
 - ALL PIPING TO BE 4" P.V.C. SCH. 40 UNLESS OTHERWISE NOTED.
 - THE CELLAR FLOOR ELEVATION SHOWN HAS BEEN SUGGESTED AS A MINIMUM BASED UPON OBSERVED GROUNDWATER CONDITIONS. SINCE GROUNDWATER LEVELS FLUCTUATE ANNUALLY, NO WARRANTY OF A DRY CELLAR IS EXPRESSED OR IMPLIED.
 - IF CONDITIONS ENCOUNTERED DURING CONSTRUCTION VARY SUBSTANTIALLY FROM THOSE SHOWN ON THIS PLAN, NOTIFY CAPUTO AND WICK LTD. BEFORE PROCEEDING WITH CONSTRUCTION.

CERTIFIED PLOT PLAN

Zoning Designation: R-1
Plat: _____
Lot: _____
Area: 26,296

Top of foundation elevation: _____
Cellar floor elevation: _____
Highest groundwater elevation at foundation area (from sewage disposal map): _____

I certify that the location of the foundation is as shown on this map and the lot does not lie within a flood hazard zone based on the flood insurance rate map (FIRM) of the Town of Seekonk, community panel No. 250063-0010 A, except as shown.

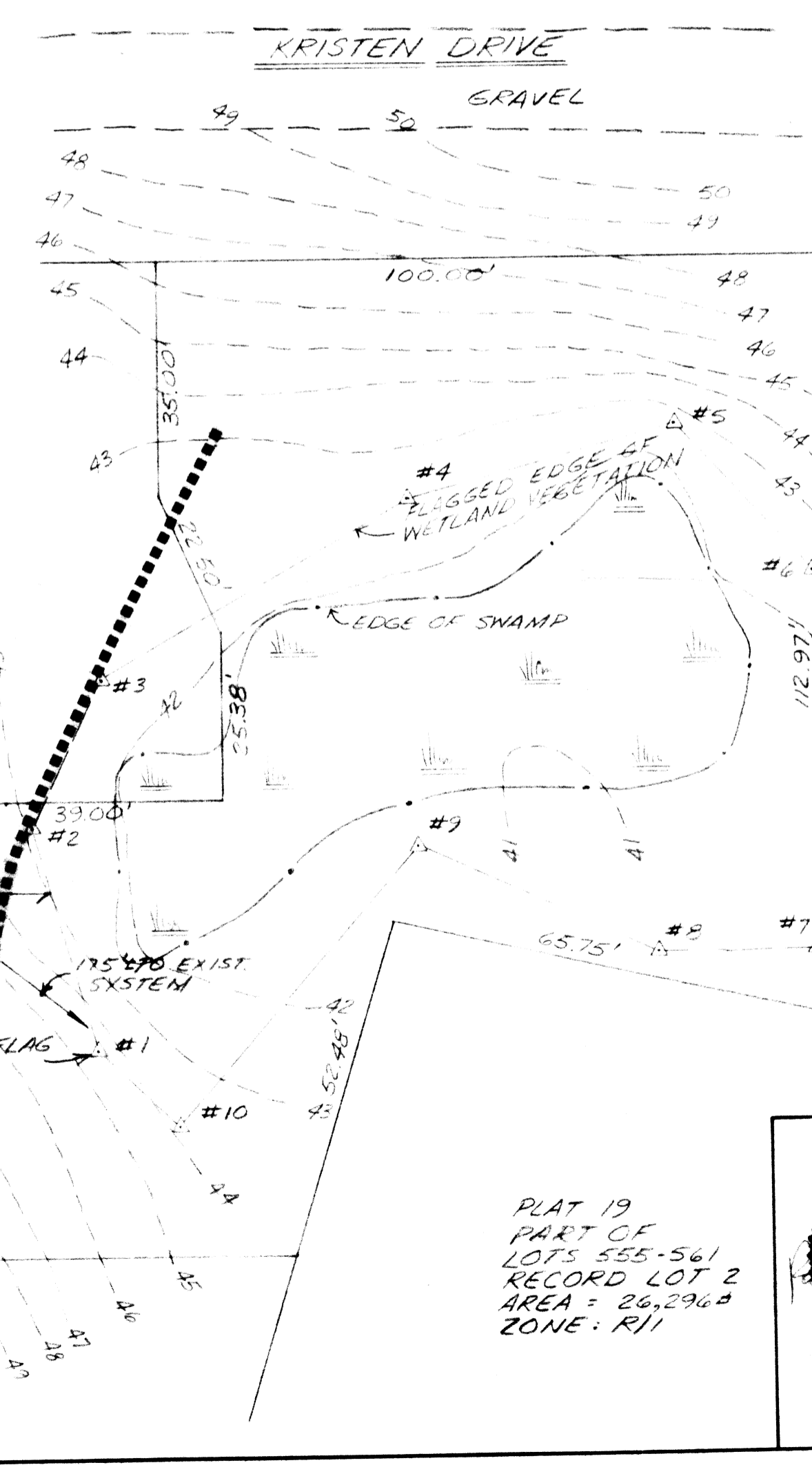
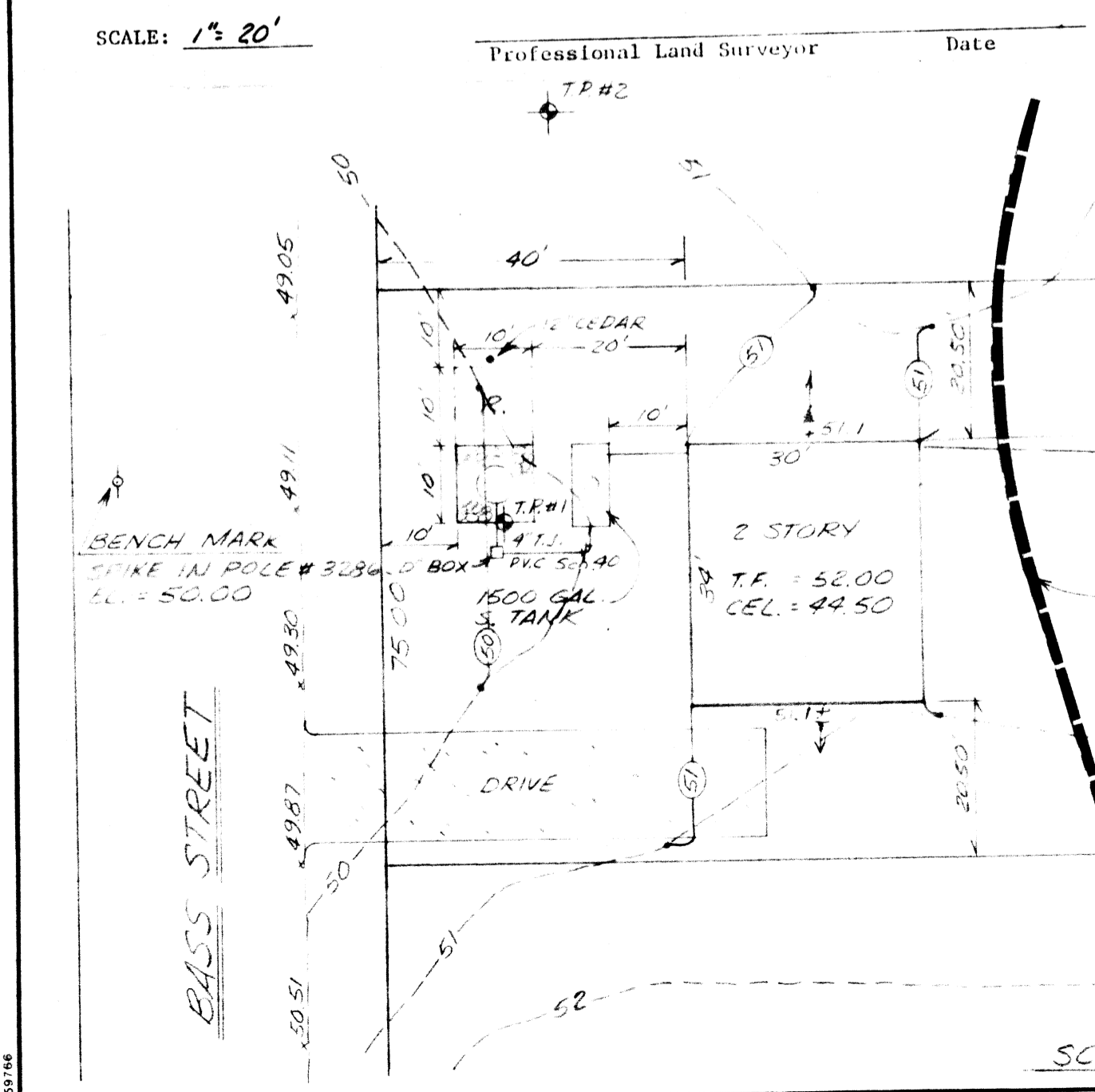

DESIGN DATA

DAILY SEWAGE FLOW
3 BEDROOMS * 110 G.P.D.
* 150% = 495 GALS.

SEPTIC TANK REQUIREMENTS
USE 1500 GAL.

LEACHING AREA REQUIREMENTS
USE TOP 1/4 DR. WELL, 10' SQ. W/
24" OF STONE BELOW.
SIDEWALL: 4 * 10' * 4.08 * 2.50 = 408 G.
BOTTOM: 10' * 10' * 1.00 = 100 G.
TOTAL = 508 G.

NOTE
The cellar floor elevation shown has been suggested as a minimum based upon observed groundwater conditions. Since groundwater levels fluctuate annually, no warranty of a dry cellar is expressed or implied.

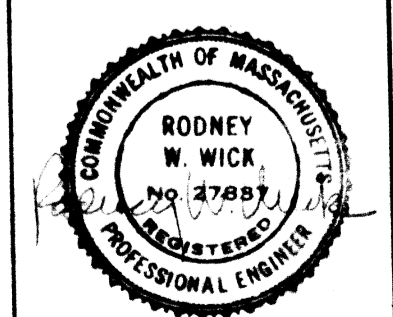

SEWAGE DISPOSAL SYSTEM
RICHARD L. LUNDGREN
BASS STREET and KRISTEN DRIVE
SEEKONK, MASSACHUSETTS

CAPUTO AND WICK LTD.
1150 PAWTUCKET AVE.
RUMFORD, R.I. 02916
401-434-8880

DATE: 5/3/92
SHEET: 1 OF 1

69-277