

**SITE PLAN**

SCALE: 1" = 20'

**ASSESSORS PLAT No. 4  
LOCATION MAP**

SCALE: 1" = 200'

SCALE: 1" = 40'

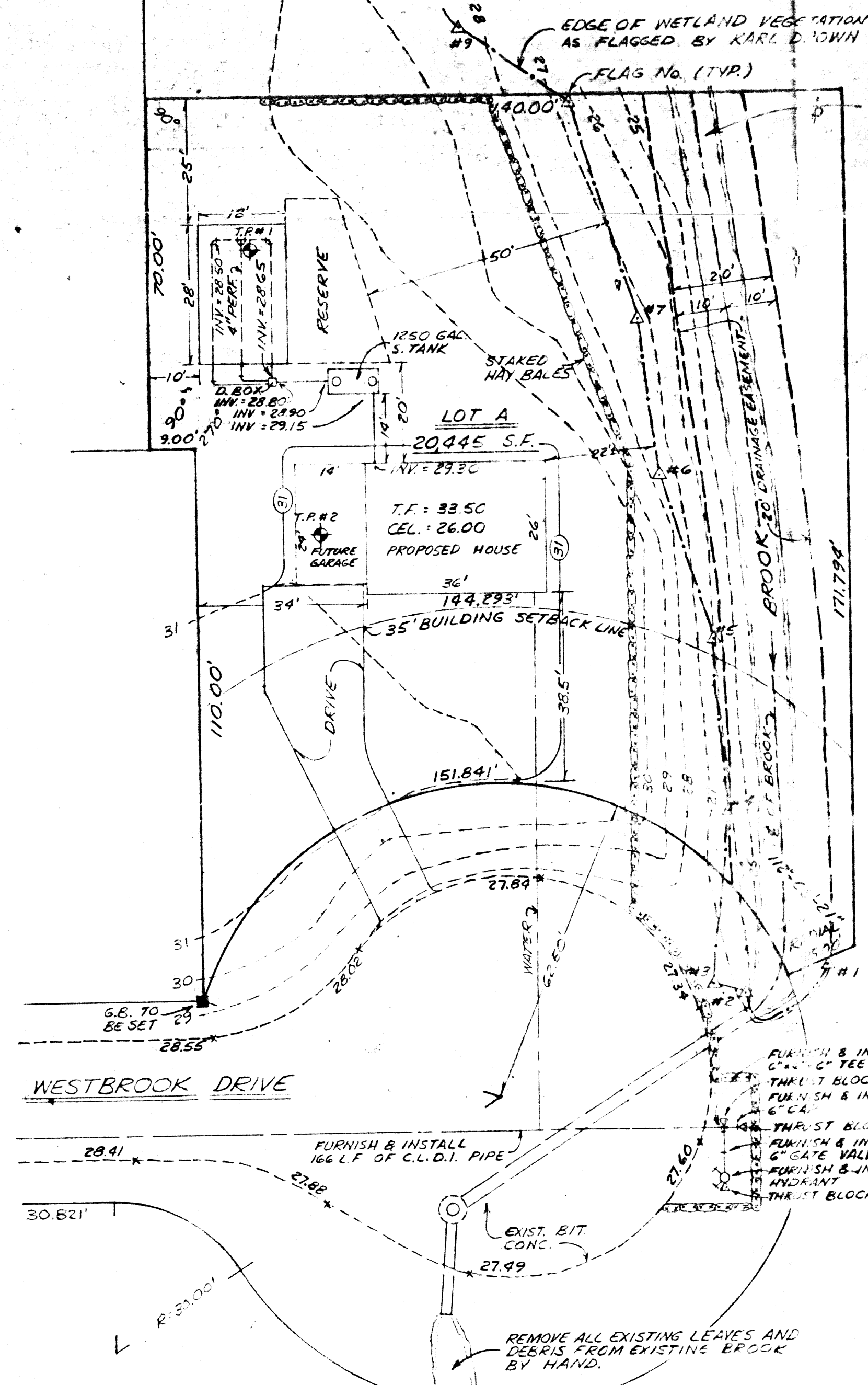

REMOVE ALL EXISTING LEAVES AND DEBRIS FROM EXISTING BROOK BY HAND.

**SEWAGE DESIGN DATA**  
3 BEDROOMS = 495 G.P.D.  
PEPC RATE = 2 MIN/INCH  
USE 18" x 24" BED R/O S.F./CAL  
18" x 24" x 10" = 504 GALS.

STRIP ALL TOP AND SUBSOIL IN THE AREA OF THE BED AND 10' BEYOND IN ALL DIRECTIONS AND REPLACE WITH BANK RUN GRAVEL.

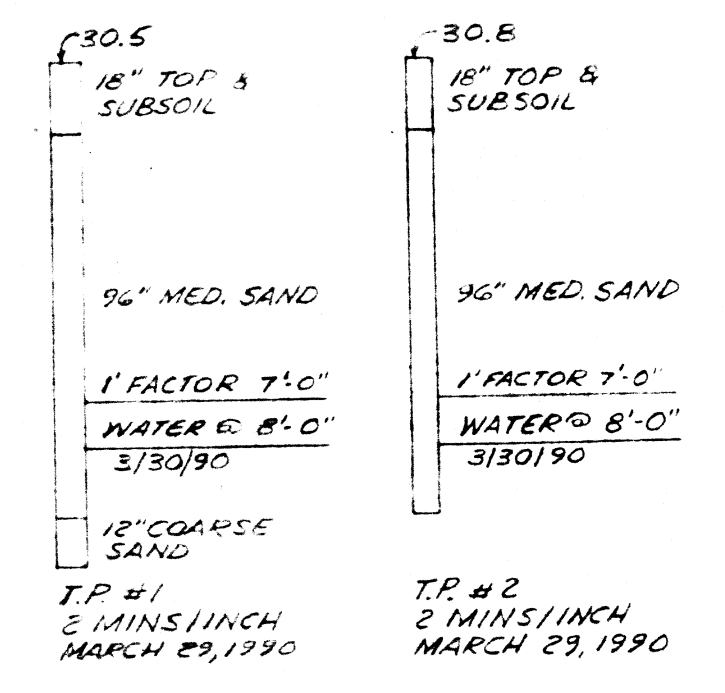

**NOTES:**  
1. PLACE STAKED HAY BALES PRIOR TO CONSTRUCTION AND MAINTAIN UNTIL LOAM & SEED IS ESTABLISHED.  
2. PLACE 6" OF LOAM & SEED ON ALL ERODED AREAS.

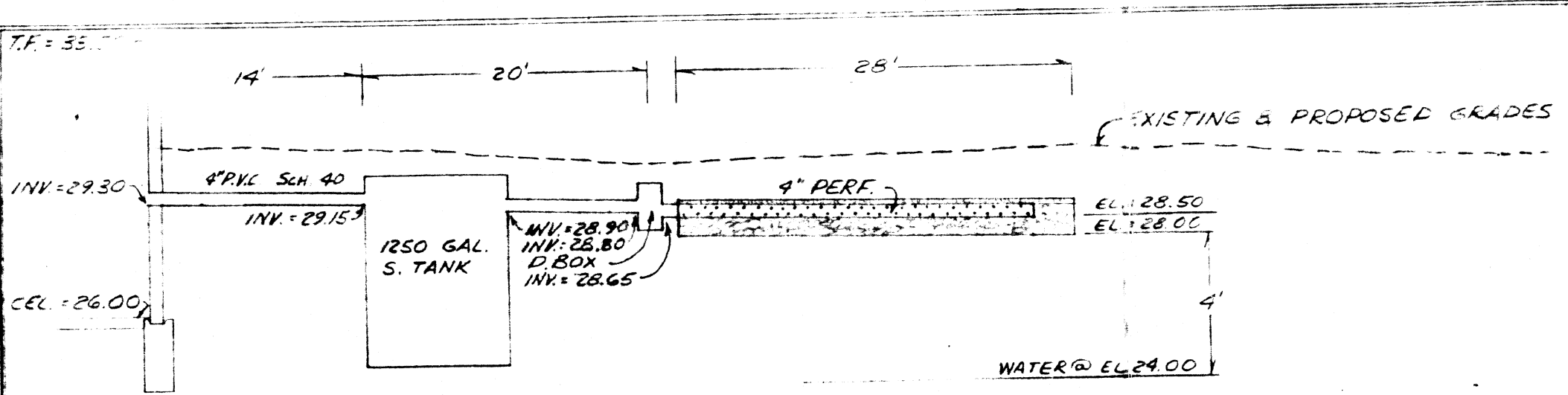

**PROFILE**  
SCALE: HOR: 1" = 10'  
VERT: 1" = 4'

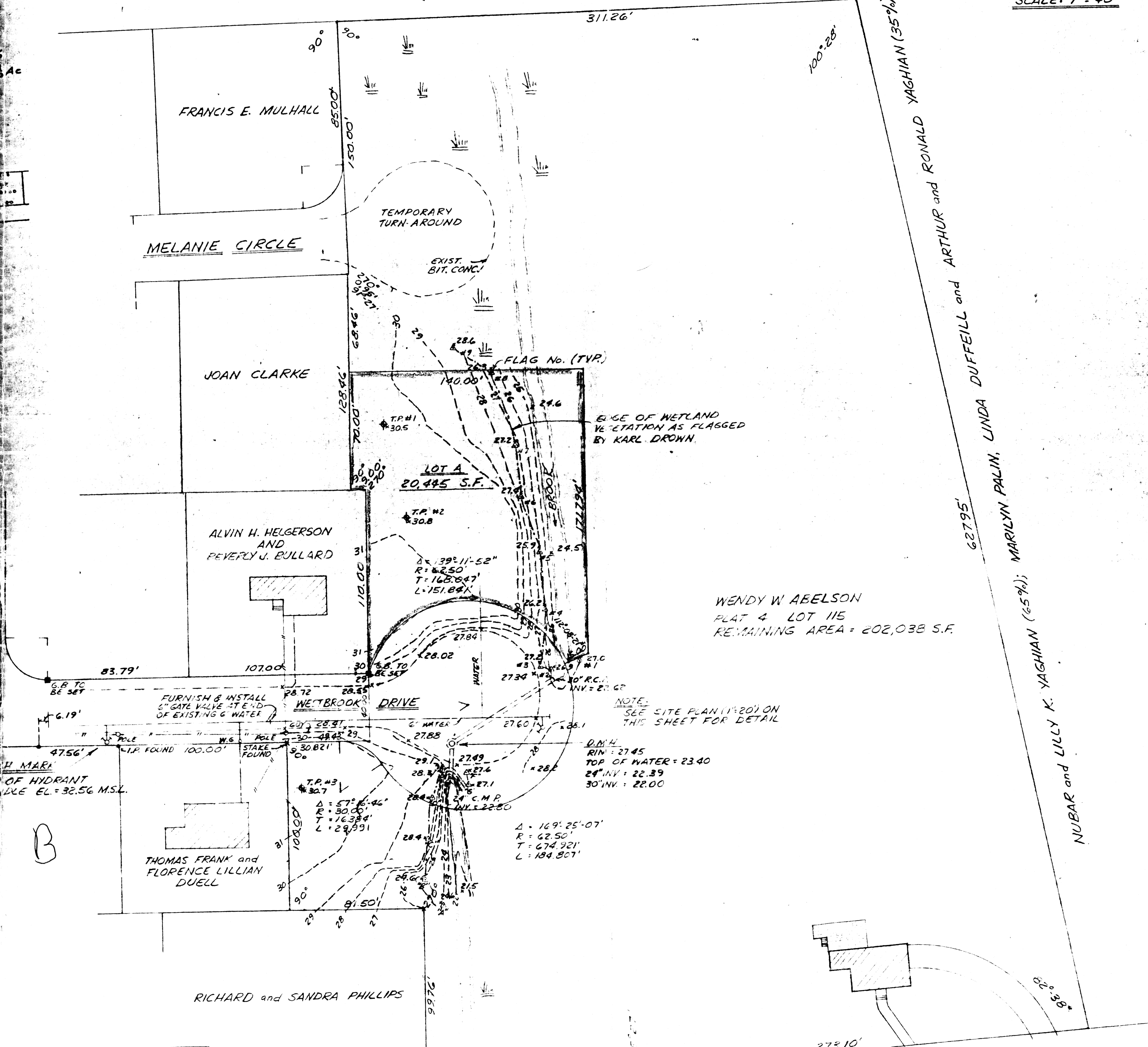

WENDY W. ABELSON  
PLAT 4 LOT 115  
REMAINING AREA = 202,038 S.F.

**PRELIMINARY PLAN**  
APPROVED BY SEEKONK PLANNING BOARD  
ON DATE: 6/12/90  
AUTHORIZED SIGN: Edward F. Ludge



ASSESSORS PLAT 4  
LOT 115  
OWNER:  
WENDY W. ABELSON  
66 WHEATON AVENUE  
SEEKONK, MA 02771  
APCA: 233,319 S.F. OR 5.256 ACRES  
20' W. R-1  
REQUIREMENTS:  
FRONT YARD: 5'  
SIDE YARD: 15'+5' FOR EACH STORY OVER ONE  
REAR YARD: 25'  
MIN. AREA: 14,400 S.F.



**PRELIMINARY PLAN**  
MARLEWOOD TERRACE SECTION 3  
SEEKONK, MASSACHUSETTS  
BELONGING TO  
WENDY W. ABELSON  
CAPUTO AND WICK LTD.  
1150 PAWTUCKET AVE  
RUMFORD, R.I. 02916  
401-434-8880  
DATE: APRIL 1990  
SHEET