

LEGEND

- 54 --- EXISTING CONTOURS
- 54 --- PROPOSED CONTOURS
- W --- WATER SERVICE
- 54.5 EXISTING SPOT GRADE
- 54.50 PROPOSED FINISH GRADE
- #26 EDGE OF WETLAND VEGETATION & FLAG NUMBER

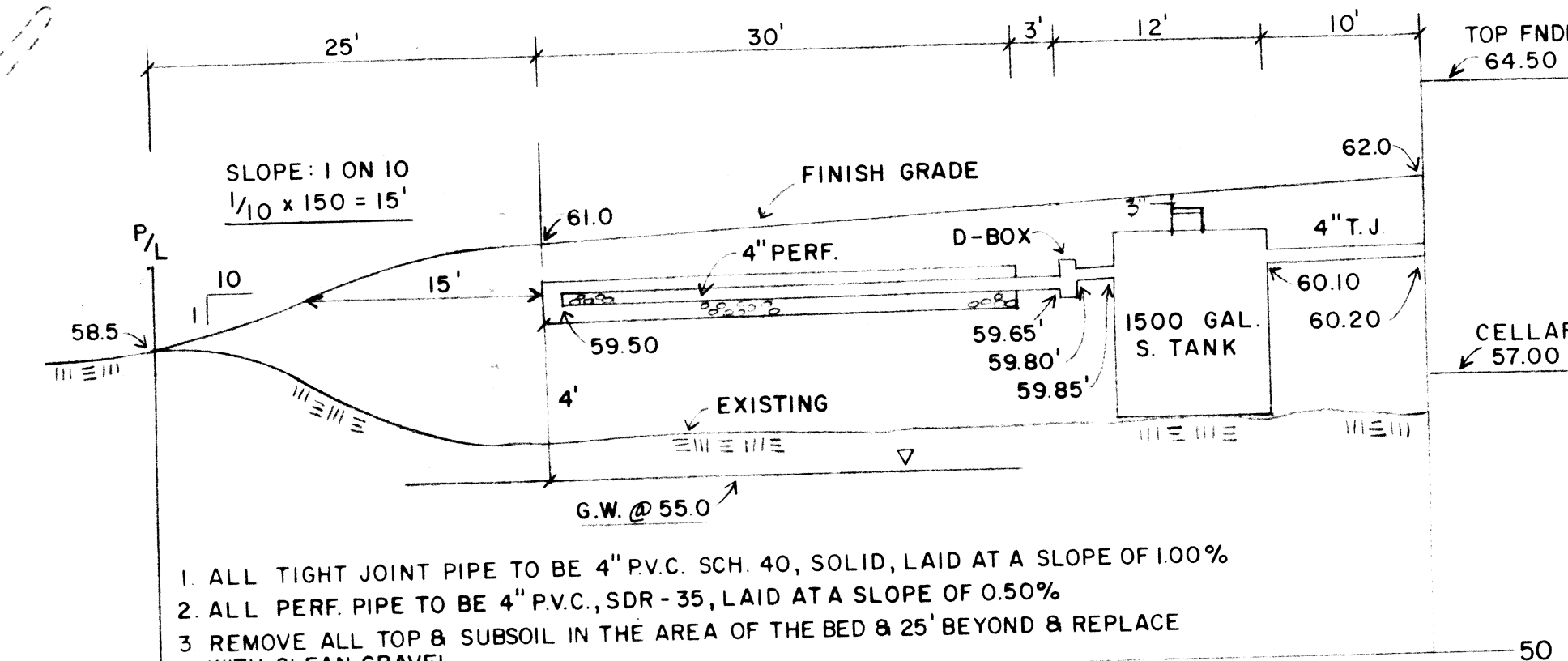
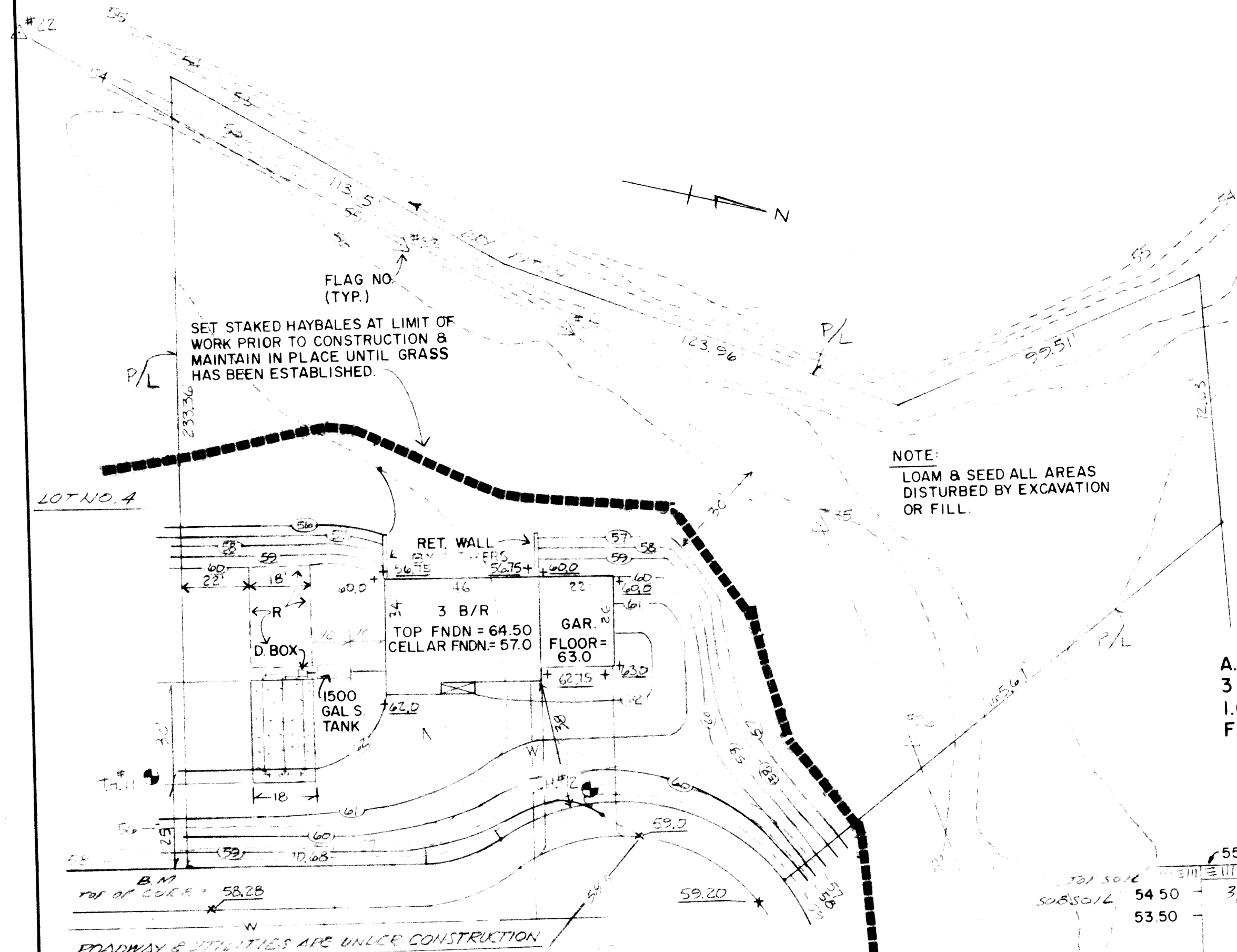
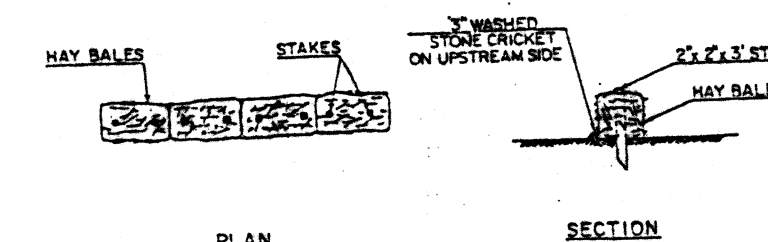
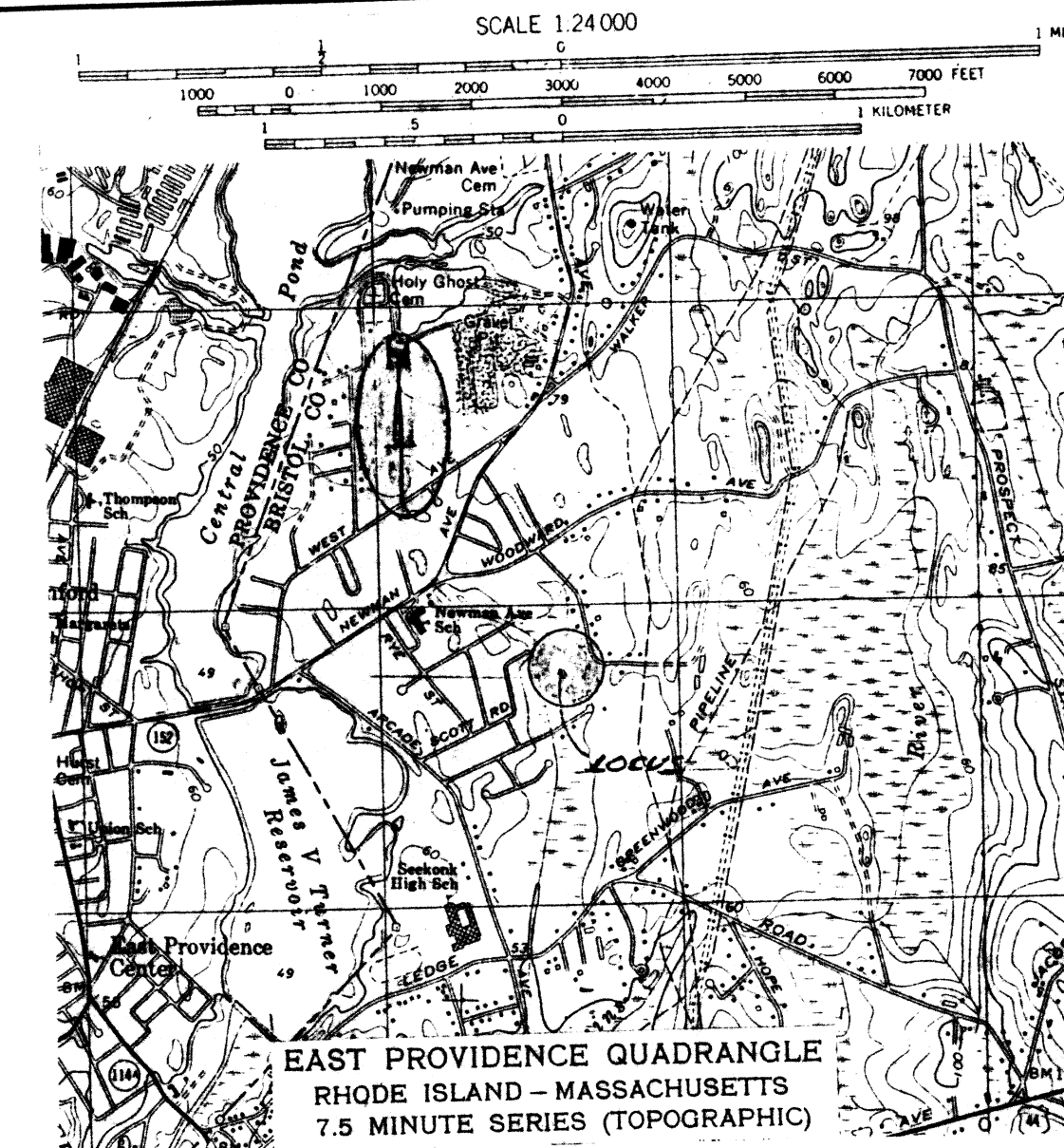
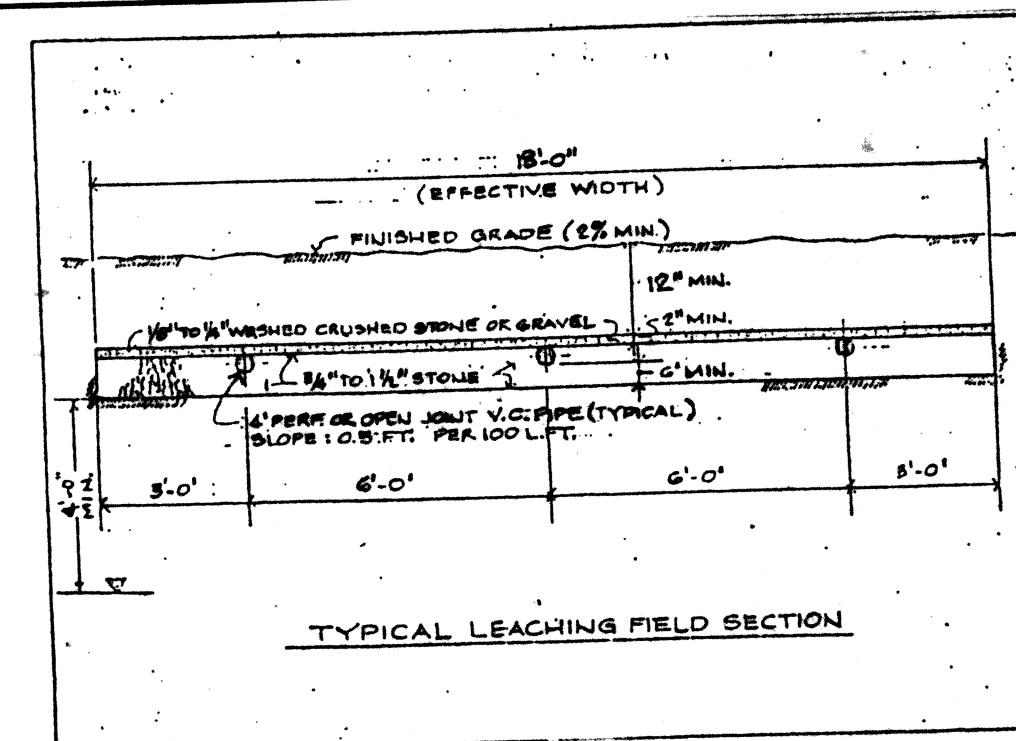

SEWAGE DISPOSAL DATA
 A.P. 21 LOT — AREA = 44,951 S.F. ZONE R/2
 3 B/R = 495 G.P.D. USE SEEPAGE FIELD @
 1.0 S.F. / GAL. = 495 S.F. REQUIRED
 FIELD: 18' X 30' = 540 S.F. USED

PROFILE
 SCALE: HOR. 1" = 10'
 VERT. 1" = 4'

55.50 TOP SOIL
 54.50 SUBSOIL
 53.50
 3/15/97
 1997 TESTS WITNESSED BY MANUEL M. SULO
 UPDATED GROUND WATER READINGS WITNESSED BY J.R. CHENEVERT 3/10/92
 TESTS PERFORMED BY DI PROTE ENG. ASSOCIATES INC.
 46.50 TEST HOLE #11 2 MIN. / INCH
 56.50 TOP SOIL
 55.50 SUBSOIL
 53.50
 3/15/97
 G.W. @ 53.75
 GRAY FINE SAND
 46.50 TEST HOLE #12 2 MIN. / INCH

APPLICANT: KENNETH MIRANDA
 OWNER: KEITH CORREIA

ANTHONY A. CAPUTO
 No. 29640
 REGISTERED PROFESSIONAL ENGINEER

RODNEY W. WICK
 No. 9740
 REGISTERED PROFESSIONAL ENGINEER

EXHIBIT A

SITE PLAN 69-299
 LOT NO. 3
 SHERMAN MEADOWS
 SEEKONK, MASS.

CAPUTO AND WICK LTD.
 1150 PAWTUCKET AVE.
 RUMFORD, R.I. 02916
 401-434-8880

DATE OCT. 1993
 SHEET 1 OF 1

ANNA COURT
 ALL HOUSES WITHIN 150' OF THE ROADWAY ARE CONNECTED TO TOWN WATER
 ROADWAY & UTILITIES ARE UNDER CONSTRUCTION
 PLAN
 SCALE: 1" = 30'