

81.1  
 A - SANDY LOAM 10YR 3/3 12"  
 B - LOAMY SAND 10YR 5/8 24"  
 C - FINE TO MEDIUM SAND 2.5 Y 5/2  
 DRY @ 10.5' ELEV. 70.6  
 TEST HOLE A, 7/25/01  
 2 MINS./INCH @ 49" DEEP

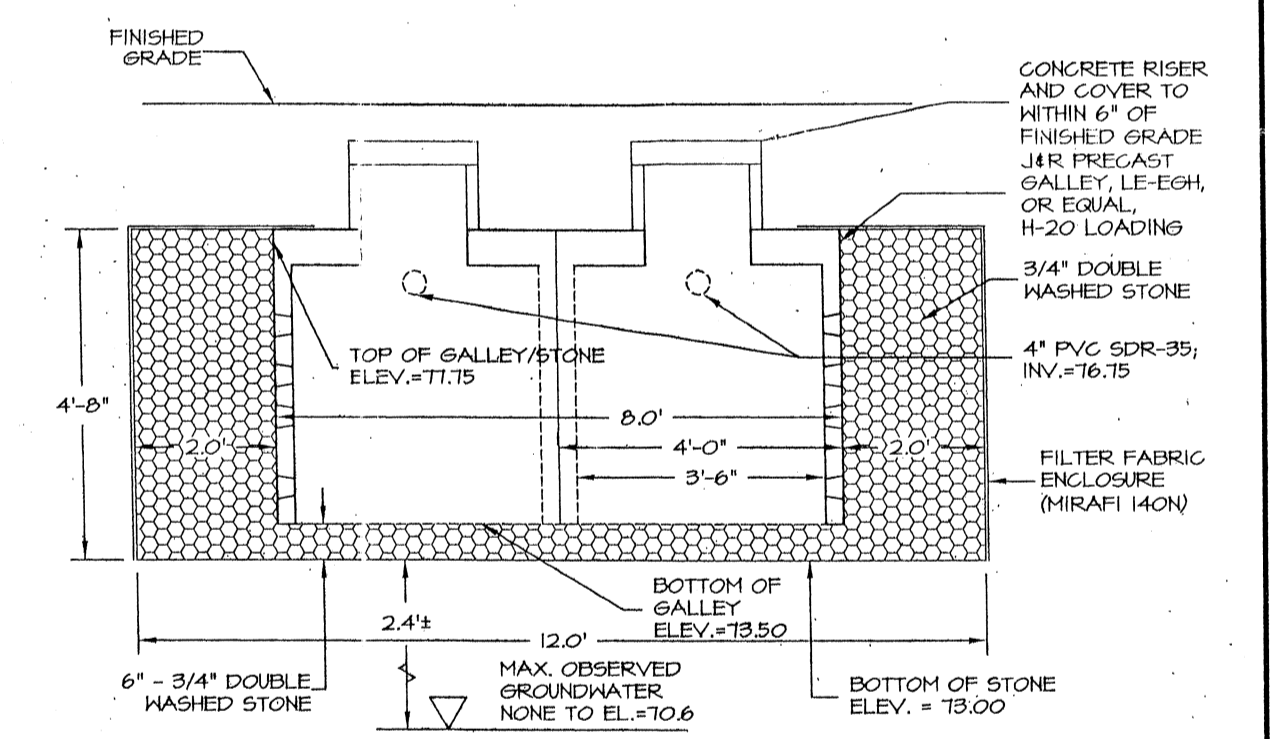

OWNER:  
 GARY SAGAR  
 30 ELAINE AVE. SEEKONK, MA. 02771  
 ASSESSOR'S PLAT 31 LOT 476  
 AREA: 16,970 S.F. ±, ZONE R-1  
 DEED BOOK 10,184 PAGE 193  
 69-500  
 Received  
 AUG 19 2002  
 Con. Comm.

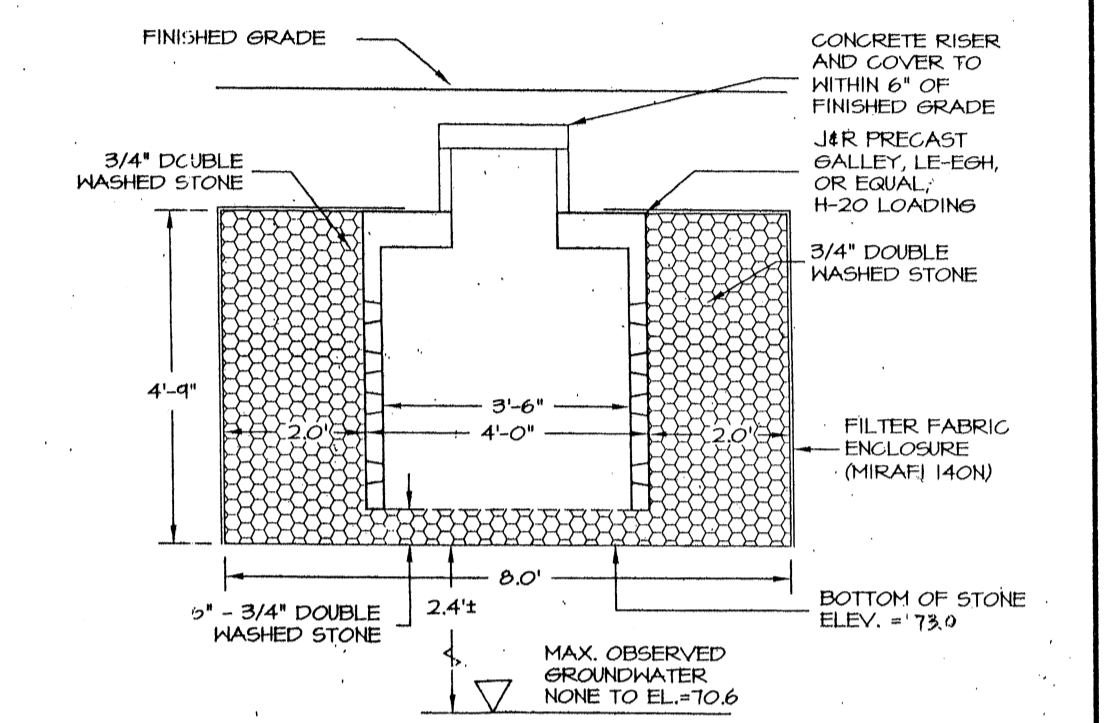
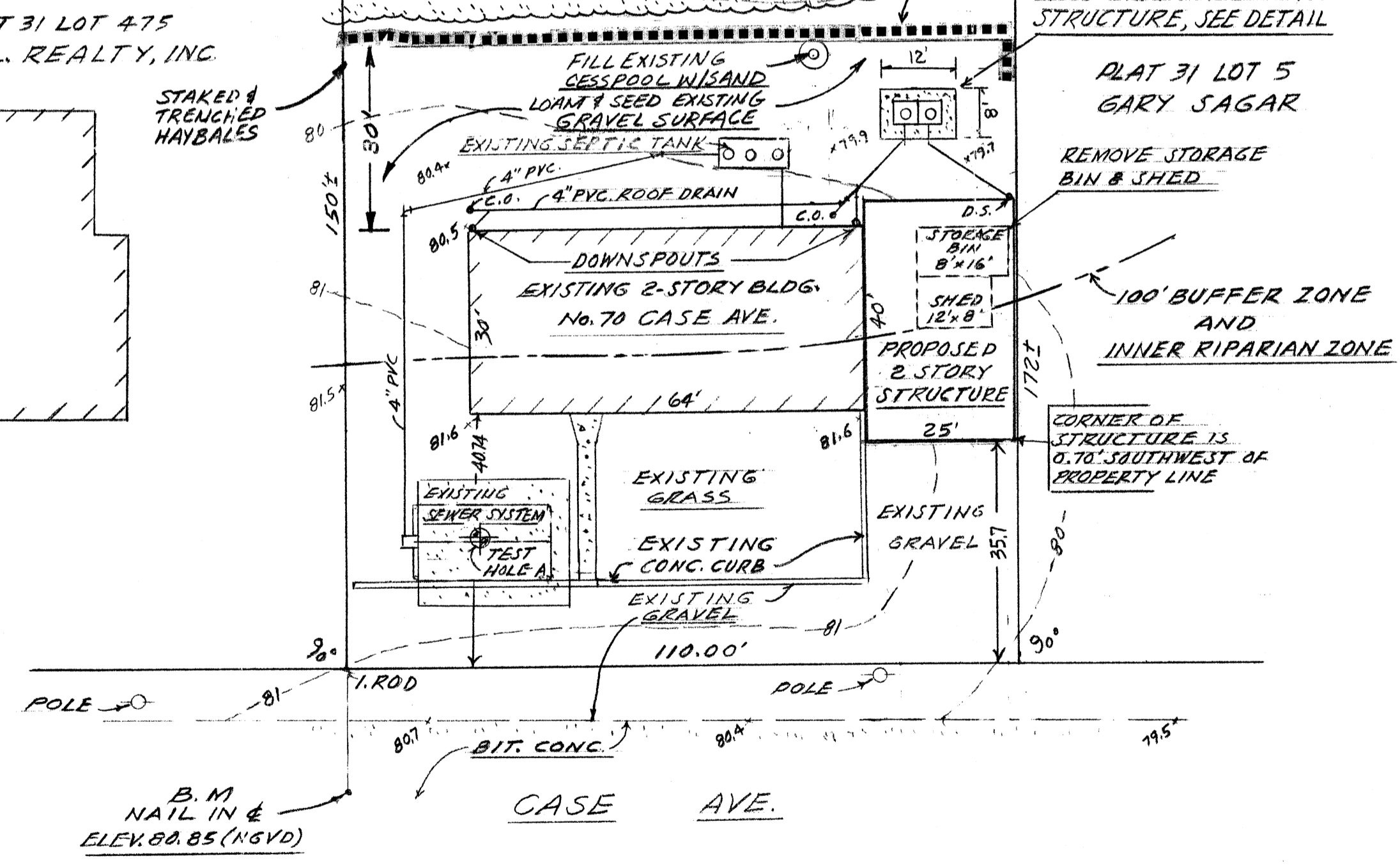
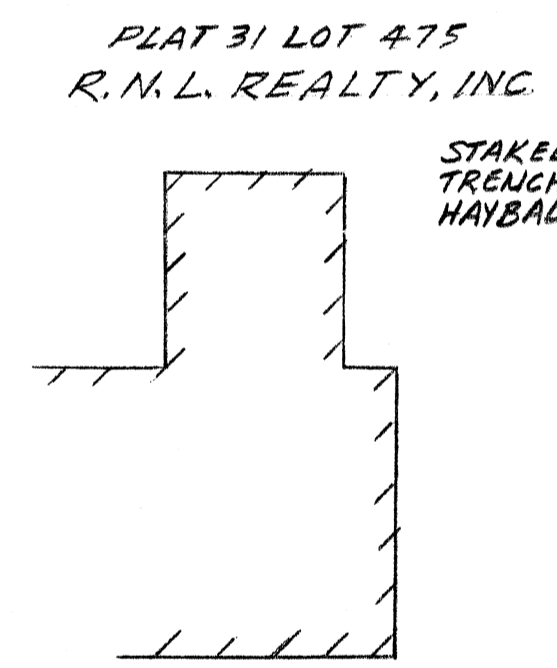
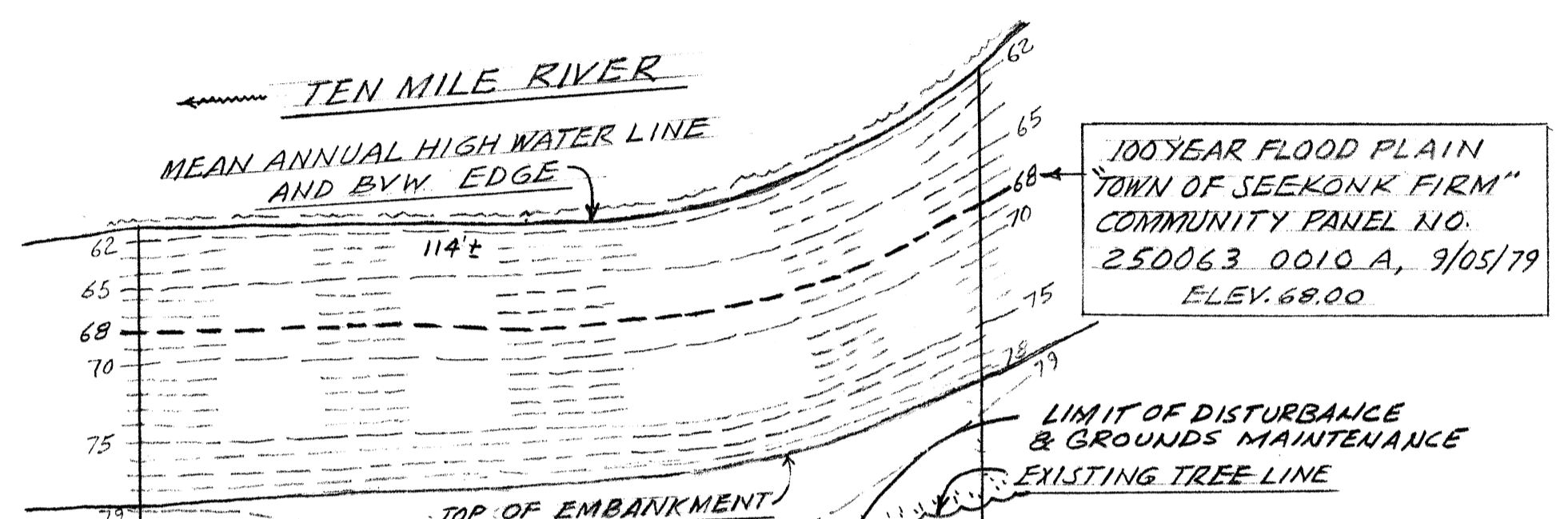
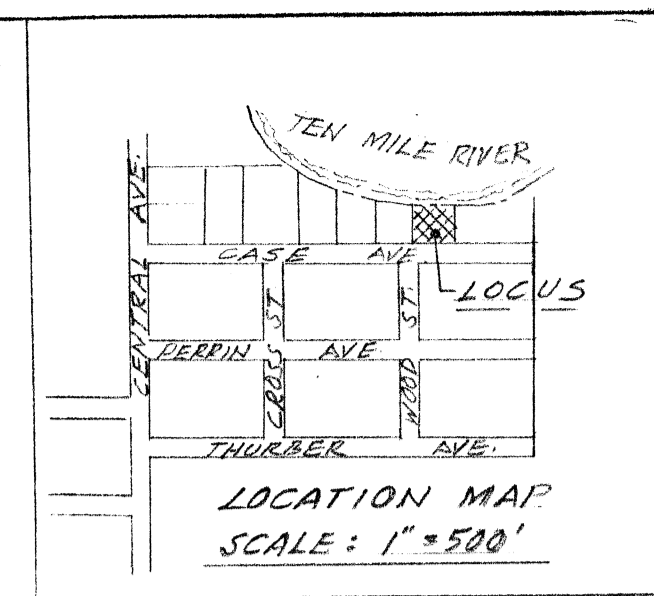
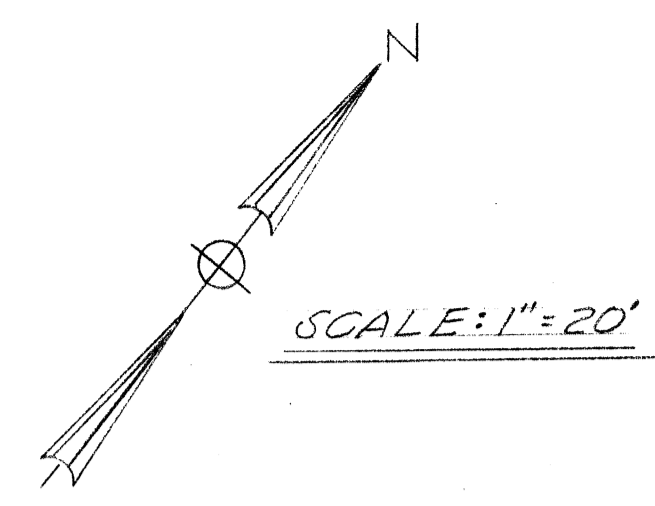
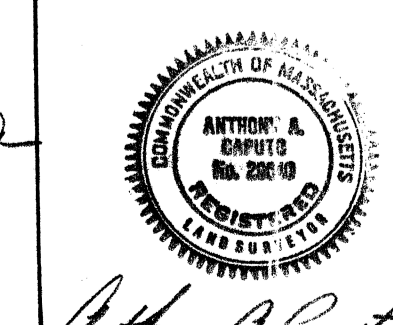
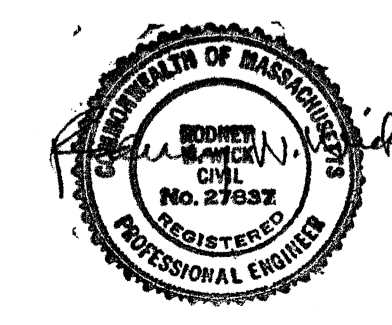

PROPOSED SITE PLAN  
 70 CASE AVE., SEEKONK, MASS  
 BELONGING TO  
 GARY SAGAR  
 CAPUTO AND WICK LTD.  
 1150 PAWTUCKET AVE.  
 RUMFORD, R.I. 02916  
 401-434-8880  
 DATE  
 7/03/02  
 SHEET