

NEWMAN AVENUE (STATE ROUTE 152)

200' OUTER RIPARIAN ZONE

100' INNER RIPARIAN ZONE

N/F  
DB MART PROPERTIES  
(SITE OF DB MART GAS STATION  
AND CONVENIENCE STORE)

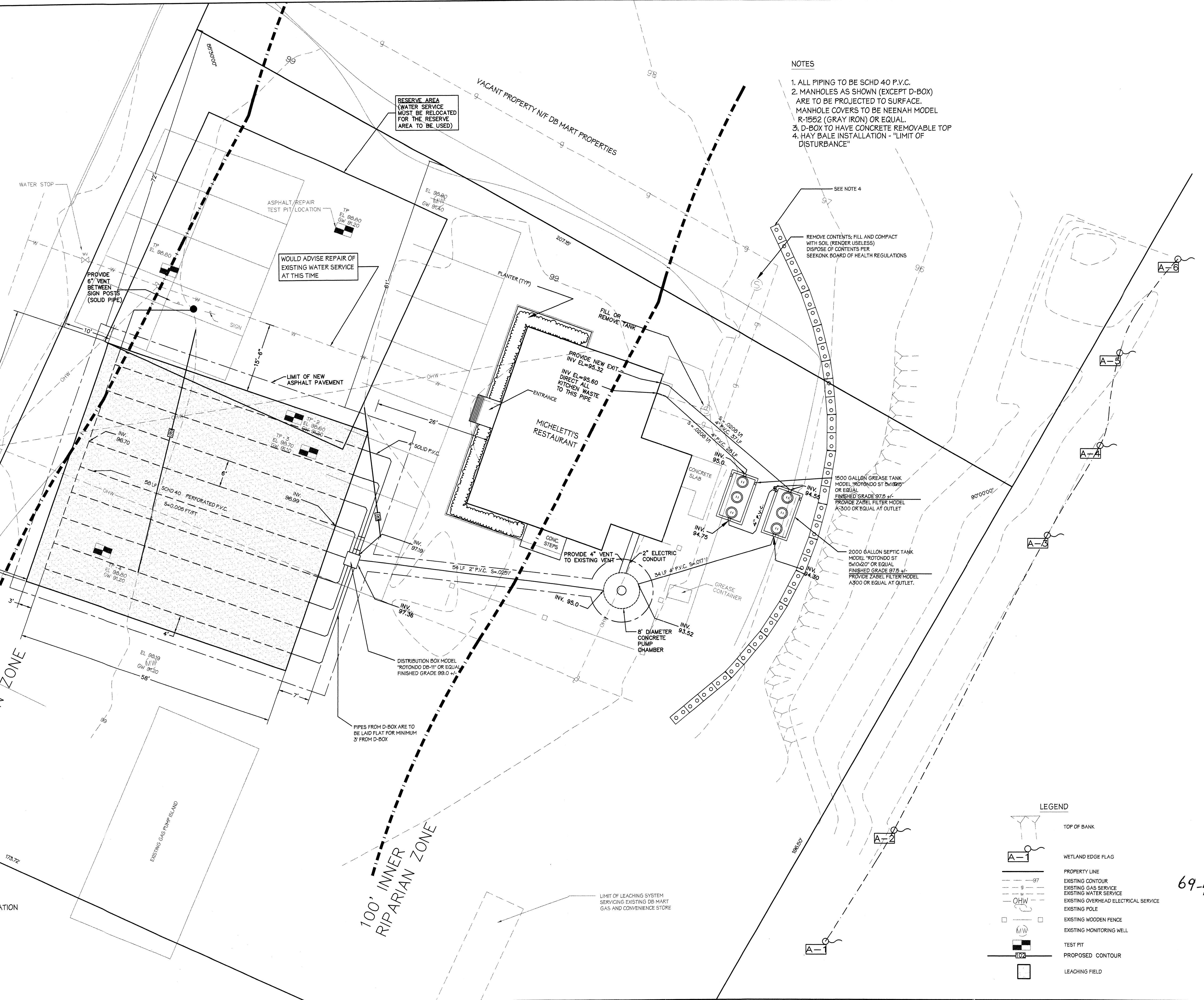

NOTES

1. ALL PIPING TO BE SCHD 40 P.V.C.
2. MANHOLES AS SHOWN (EXCEPT D-BOX) ARE TO BE PROJECTED TO SURFACE. MANHOLE COVERS TO BE NEENAH MODEL R-1552 (GRAY IRON) OR EQUAL.
3. D-BOX TO HAVE CONCRETE REMOVABLE TOP
4. HAY BALE INSTALLATION - "LIMIT OF DISTURBANCE"

REVISED  
06/25/01  
07/17/01

GEISSER ENGINEERING CORP.  
CONSULTING ENGINEERS  
227 WAMPANOAG TRAIL  
RIVERSIDE, RHODE ISLAND 02915  
401-438-7711

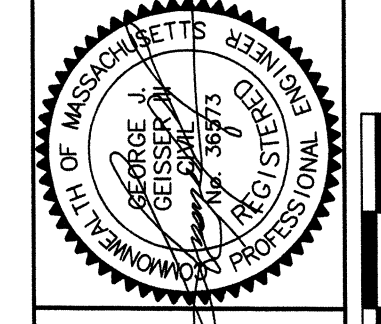

DATE: 6/11/01  
SCALE: 1"=10'  
DRAWN BY: APF  
CHECKED BY: GJG/III

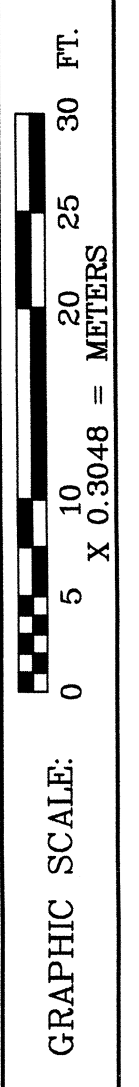

SEPTIC SYSTEM REPAIR  
MICHELETTI'S RESTAURANT  
1053 NEWMAN AVENUE (RT. 152)  
SEEKONK, MASSACHUSETTS  
SYSTEM LAYOUT

69-482

LEGEND

|  |                                      |
|--|--------------------------------------|
|  | TOP OF BANK                          |
|  | WETLAND EDGE FLAG                    |
|  | PROPERTY LINE                        |
|  | EXISTING CONTOUR                     |
|  | EXISTING GAS SERVICE                 |
|  | EXISTING WATER SERVICE               |
|  | EXISTING OVERHEAD ELECTRICAL SERVICE |
|  | EXISTING POLE                        |
|  | EXISTING WOODEN FENCE                |
|  | EXISTING MONITORING WELL             |
|  | TEST PIT                             |
|  | PROPOSED CONTOUR                     |
|  | LEACHING FIELD                       |