

LOCUS MAP

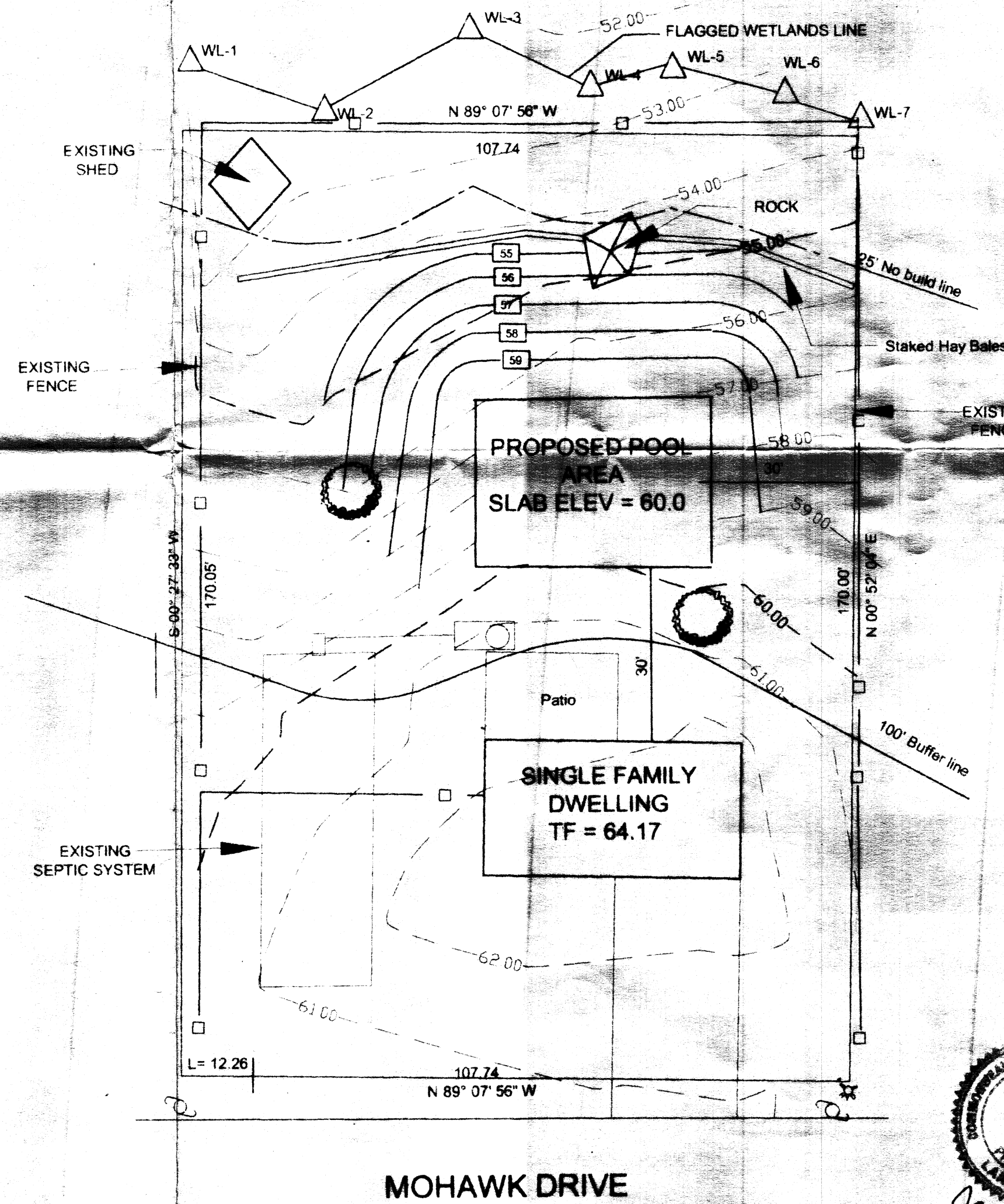

- NOTES:**
- 1) All debris excavated material shall be removed from the site.
 - 2) The vegetation in the construction area shall be reestablished prior to the removal of the erosion device.
 - 3) The conservation agent shall monitor the project during construction. The agent shall be notified prior to starting work.

Received
 JUL 03 2001
 Con. Comm.

DEP # SE 69 - 470

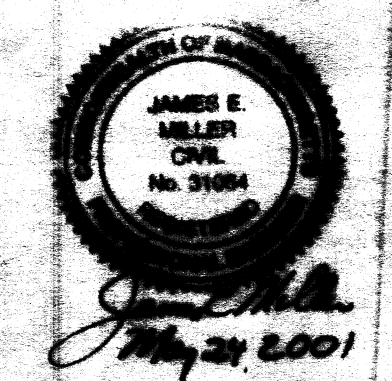
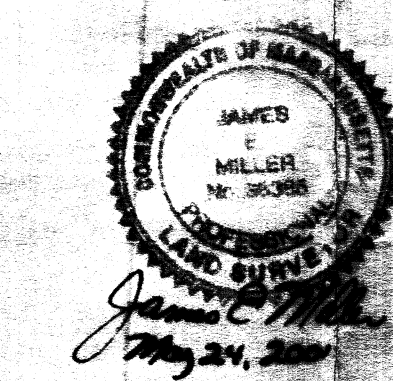

N.O.I PLOT PLAN
 87 MOHAWK DR.
 SEEKONK, MA
 PREPARED FOR
GINDA & HUGH CALDWELL
 87 MOHAWK DRIVE
 SEEKONK, MA
 PREPARED BY
MILLER ENGINEERING
 21 BROOK STREET
 SEEKONK, MA
 (508) 761 - 7790

SCALE: 1" = 20'
 DATE: JUL 24, 2001
 DRAWN: JAMES E. MILLER