

A.P. 8 LOT 138
AREA = 2.7+/- ACRES

Location (not to scale) Map

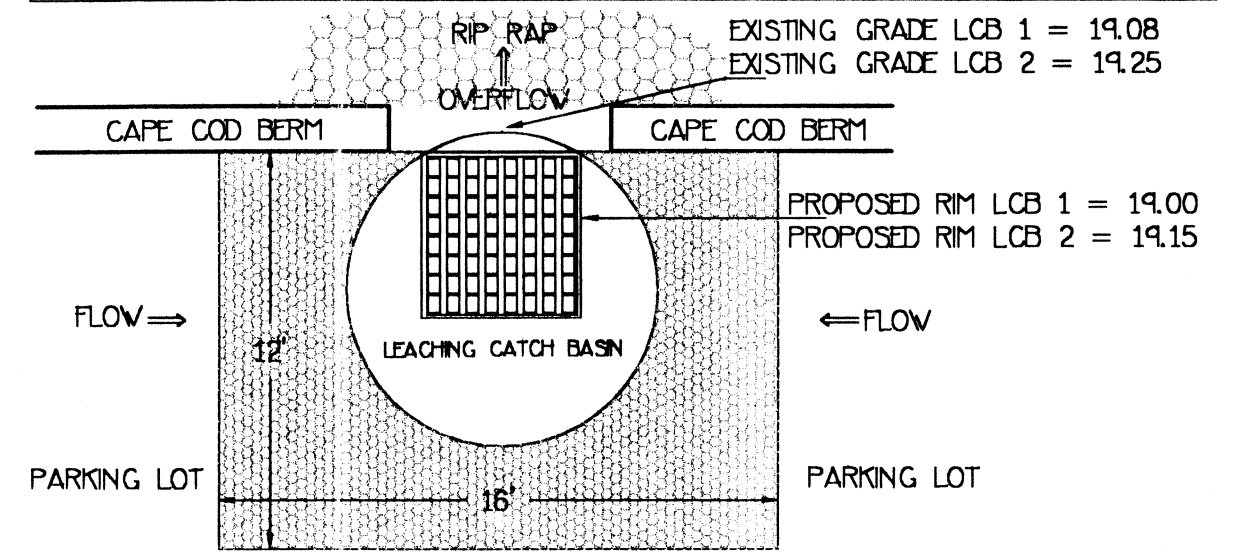

TOP VIEW - LEACHING CATCH BASIN

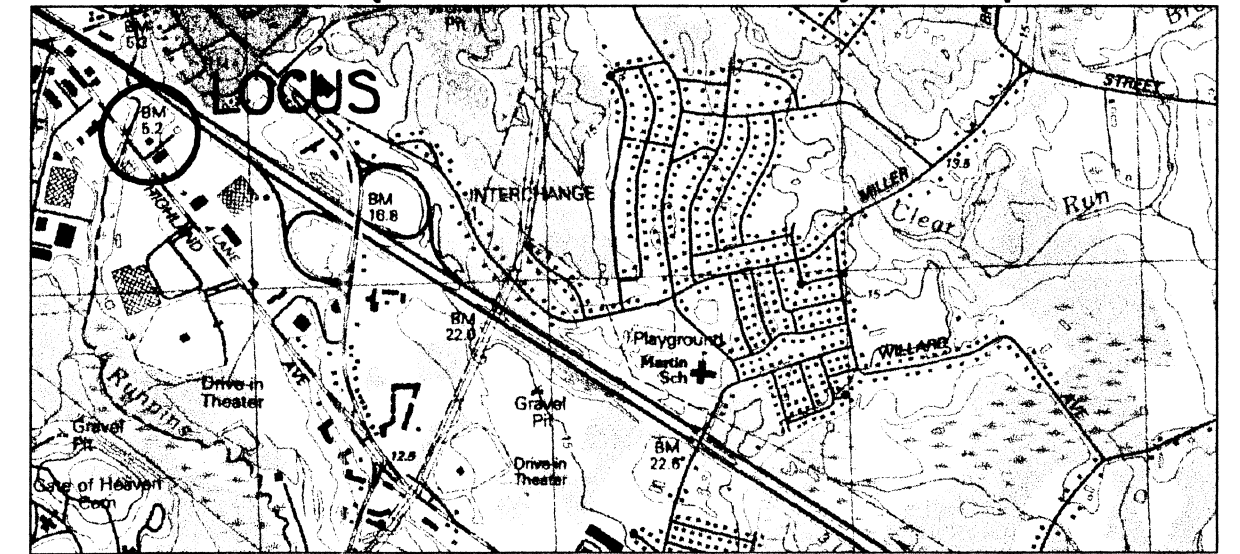
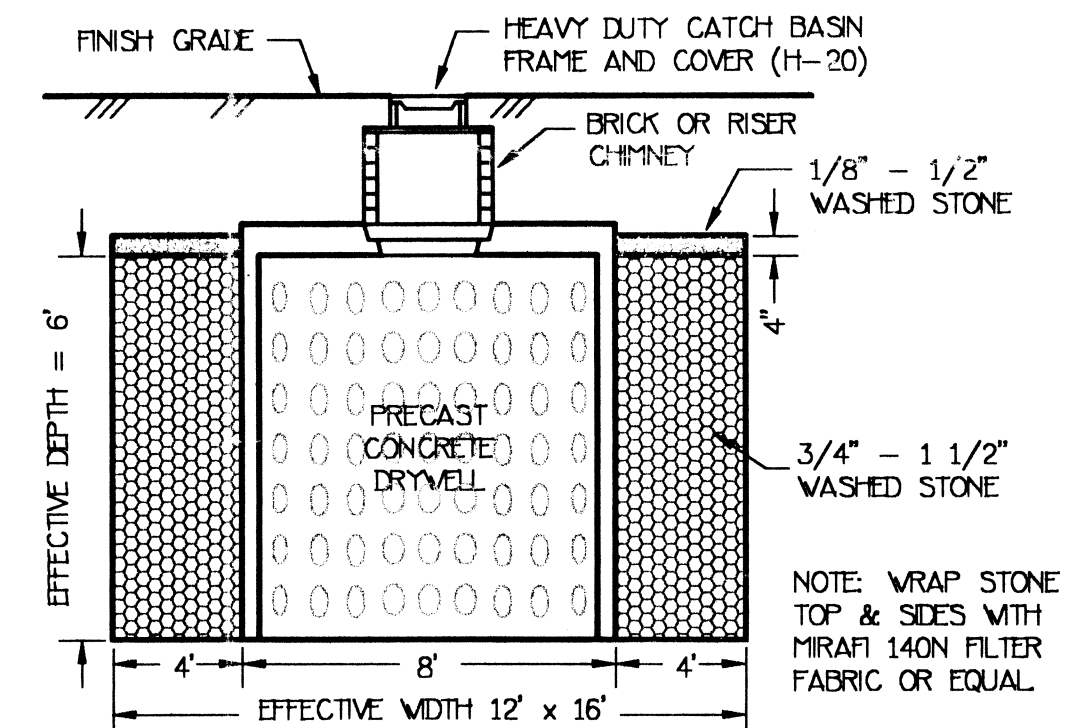

LEACHING CATCH BASIN
(NOT TO SCALE)

Site Improvements Plan
A.P. 8 Lot 138

4 Highland Avenue (Route 6), Seekonk, Massachusetts

PREPARED FOR
Charles Coelho

120 Hopeworth Avenue, Bristol, R.I. 02809

PREPARED BY
Pro-Line Engineering

Civil/Environmental Engineering Land Surveying
190 GARDNERS NECK ROAD SWANSEA MASSACHUSETTS
PHONE: 508-672-3137 FAX: 508-672-3307

Date: March 14, 2001

Scale: 1" = 20'

Revised: April 30, 2001 Con. Com Comments Meeting of 4/23/01

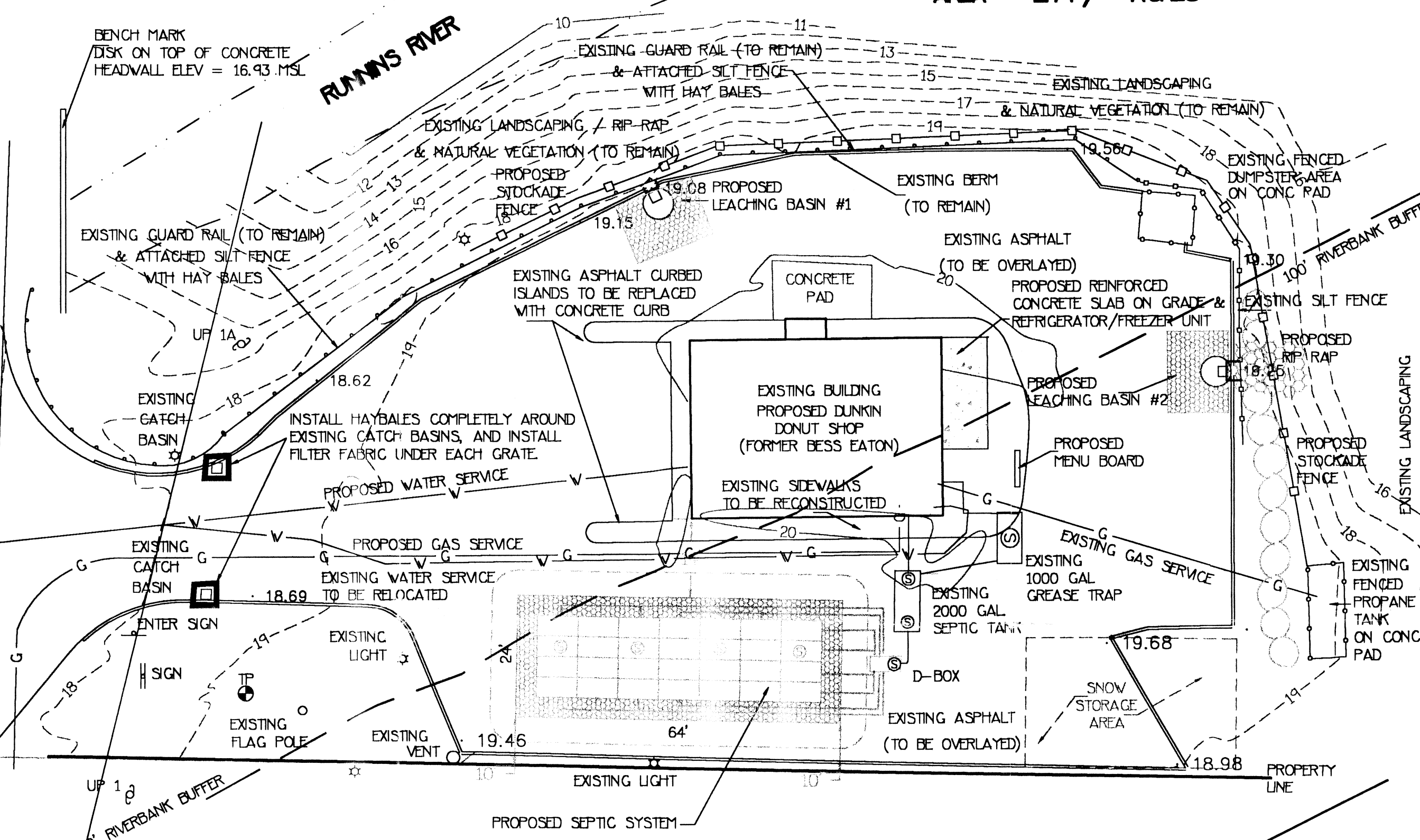

NOTES:

SEE SEPTIC SYSTEM REPAIR PLAN REVISED DATED AUGUST 20, 1999, PREPARED BY PRO-LINE ENGINEERING, FOR SEPTIC SYSTEM CONSTRUCTION DETAILS.

SILT FENCE AND HAY BALES TO REMAIN IN PLACE UNTIL THE CONSERVATION COMMISSION ALLOWS THEM TO BE REMOVED

NO SNOW IS TO BE STORED NORTHEAST OF THE STORAGE AREA SHOWN

LEACHING BASINS SHALL BE CLEANED A MINIMUM OF TWICE YEARLY (SPRING & FALL)

GRAPHIC SCALE



(IN FEET)
1 inch = 20 ft.

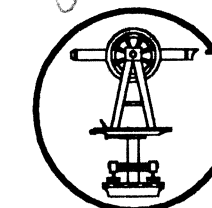
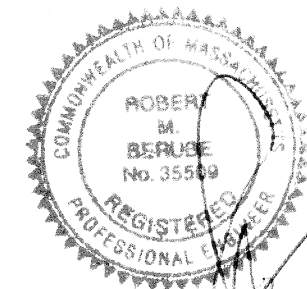

Received
MAY 15 2001
Con. Comm.

01-10-10

01-017